

HARRY STREET

SMITHMOOR
THRU ADDITION

LEGAL DESCRIPTION:

Beginning at the Southwest corner of Smithmoor Fourth Addition to Wichita, Sedgwick County, Kansas, said point of beginning being on the West line of the Northeast quarter of Section 33, Township 27 South and Range 2 East of the 6th P.M., in Sedgwick County, Kansas, said point of beginning also being 1,707.81 feet South of the Northwest corner of said Northeast quarter; thence South along the West line of said Northeast quarter, 390.00 feet; Thence East at right angle to said West line, 240.00 feet; Thence North parallel to said West line 655.00 feet; Thence Northwesterly, 127.5 feet, more or less to the Southeast corner of said Smithmoor 4th addition; Thence Southwesterly along the Southerly line of said Smithmoor Fourth Addition, 569.44 feet; Thence South 60.00 feet to the Southeast corner of lot 1, Block 2 of said Smithmoor Fourth Addition; thence West along the South line of said Smithmoor Fourth Addition, 174.00 feet; thence South 27.85 feet to the Southeast corner of Lot 1, Block 1, said Smithmoor Fourth Addition; Thence West along the South line of said Smithmoor fourth addition, 110.00 feet to the point of beginning, containing 10.7 acres, more or less.

SUBDIVIDER:

Smith & Company
P.O. Box 780595
Wichita, Kansas 67278

SURVEYOR/ENGINEER

Babar M. Khan, P.E., L.S.
Municipal Engineers, P.A.
254-Laura, Suite 201
Wichita, Kansas 67211

SMITHMOOR FIFTH ADDITION:

NUMBER OF LOTS 50 RESIDENTIAL
MINIMUM LOT AREA 6,000 SF.
CURRENT ZONING "M"

**PRELIMINARY PLAT
SMITHMOOR FIFTH ADDITION
WICHITA, SEDGWICK COUNTY, KANSAS**

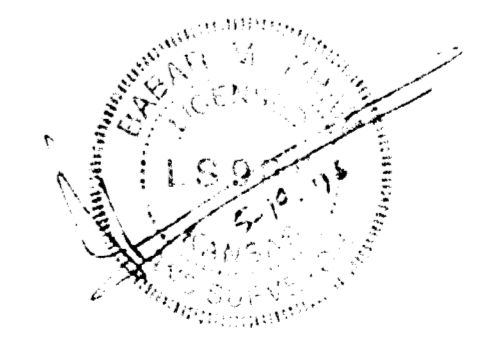
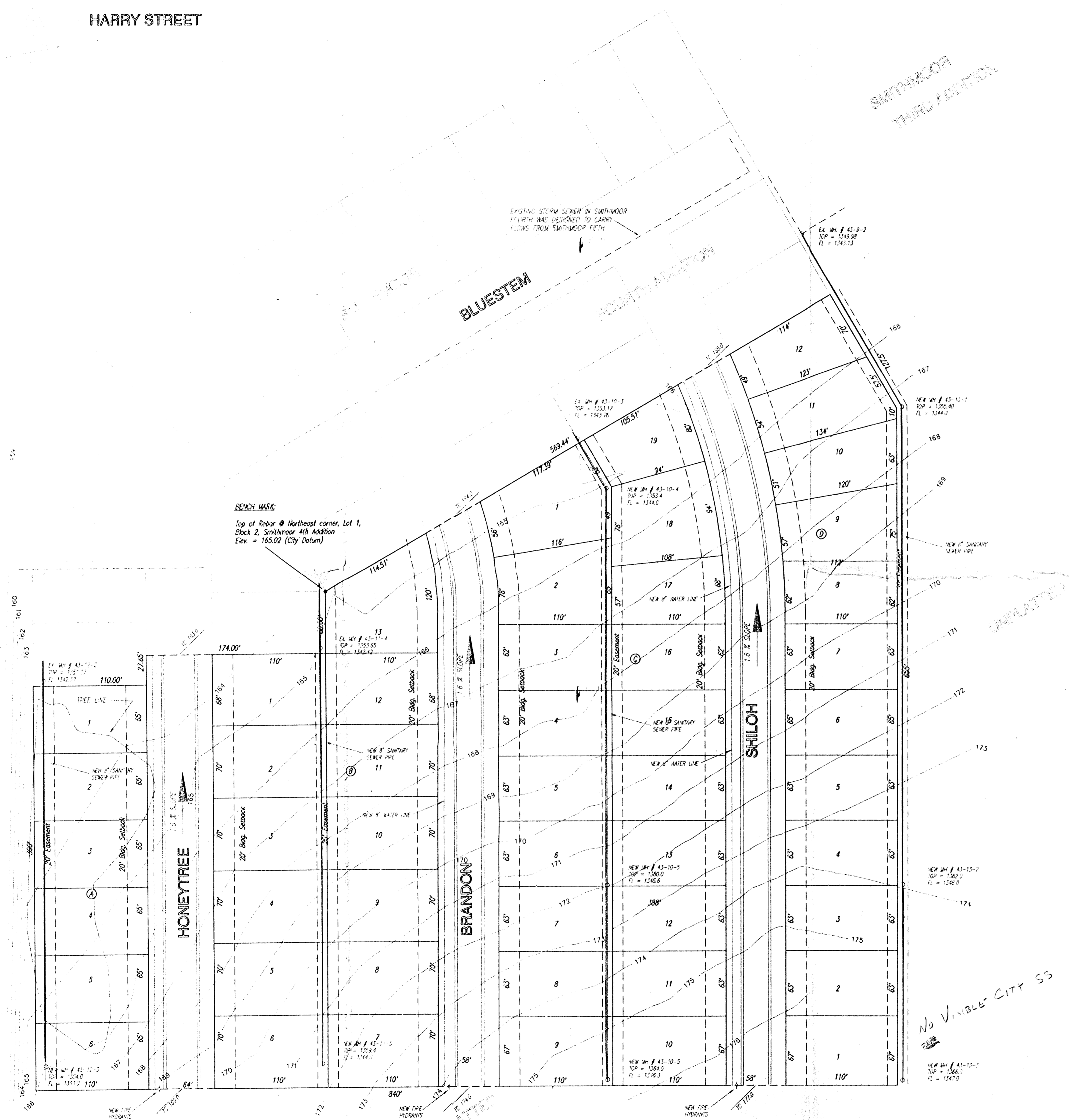

No Visible City SS