

WOODLAWN DEVELOPMENT CO.
EXISTING ZONING: E-LIGHT INDUSTRIAL

WOODLAWN DEVELOPMENT CO.
PARCEL & COMMERCIAL
C.U.P., D.P., 122 LC ZONING

WOODLAWN DEVELOPMENT CO.
A ZONING C.U.P., D.P., 115

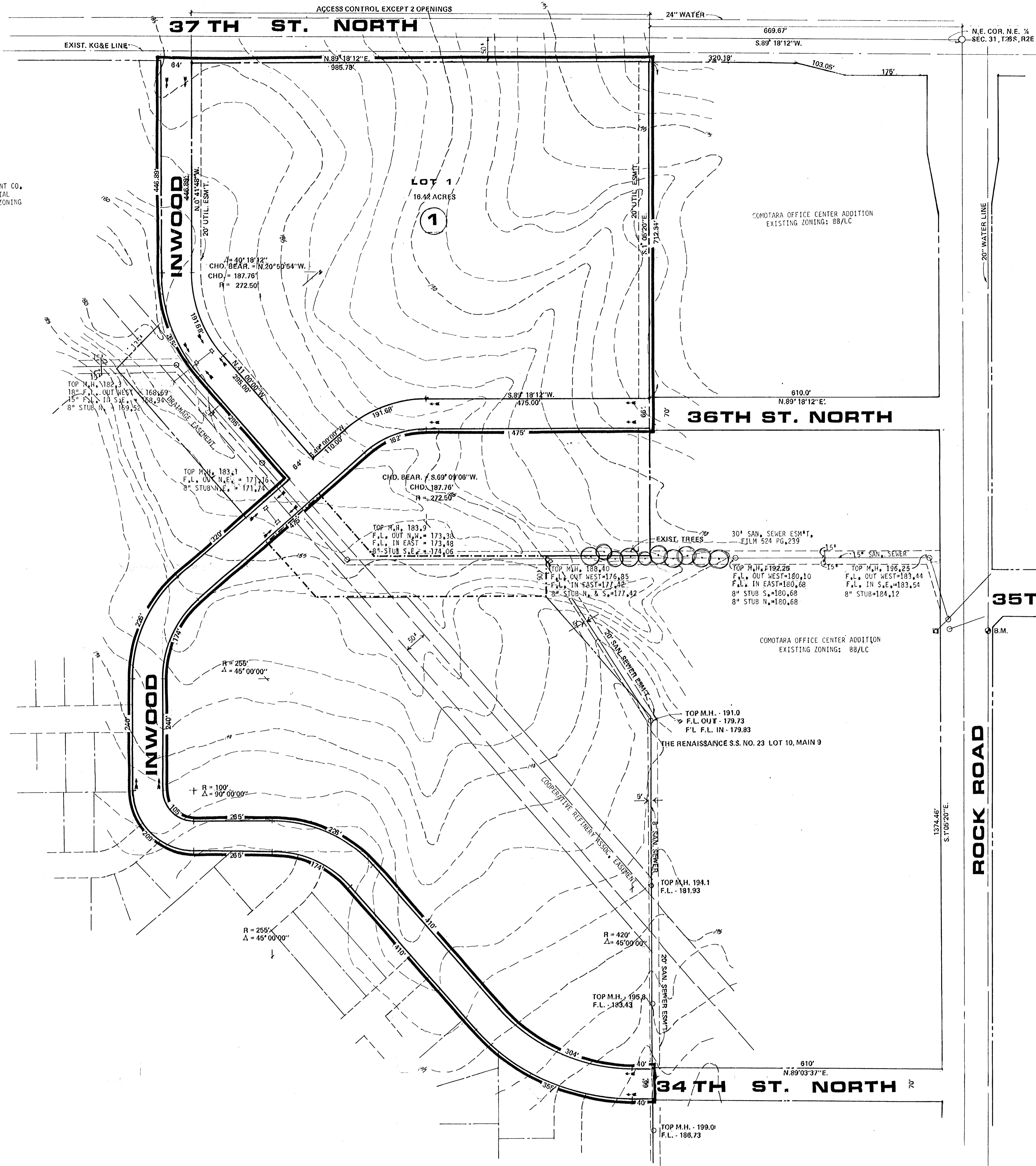

35TH ST. NO.

NOTES: SETBACKS FOR PARCEL AS PER C.U.P. D.P. 121.
DRAINAGE CONCEPT PLAN TO BE PREPARED AND SUBMITTED BY M.K.E.C.
B.M.: R.R. SPIKE W. FACE P.P. 50' E. AND 83' S. CENTERLINE OF ROCK ROAD AND 35TH STREET NORTH ELEV. = 198.82

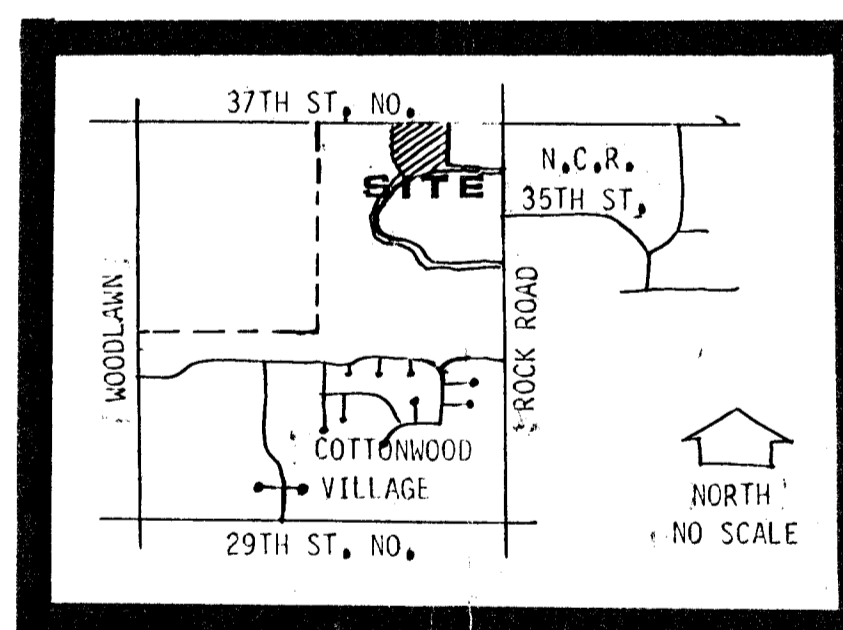

PRELIMINARY PLAT

37TH ROCK ADDITION

OWNER: WOODLAWN DEVELOPMENT COMPANY, P.O. BOX 8128, WICHITA, KS 67208

JUNE 7, 1984

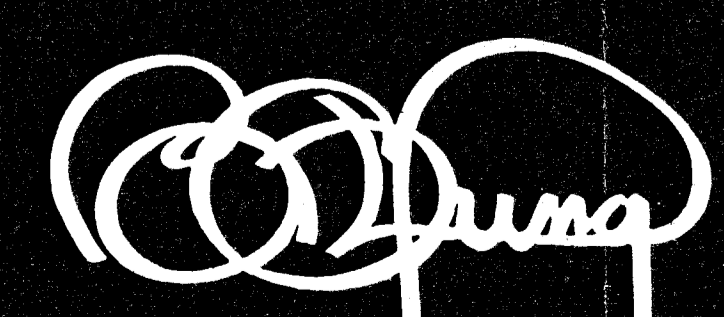
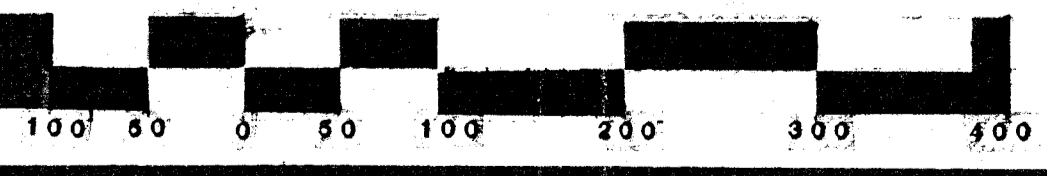

BILL G. YUNG DESIGN
8225 E. 35TH ST. NORTH, WICHITA, KS. 67226 316-683-5567