

SURV. PLOT. DES. DR. TR. CKD. APP.

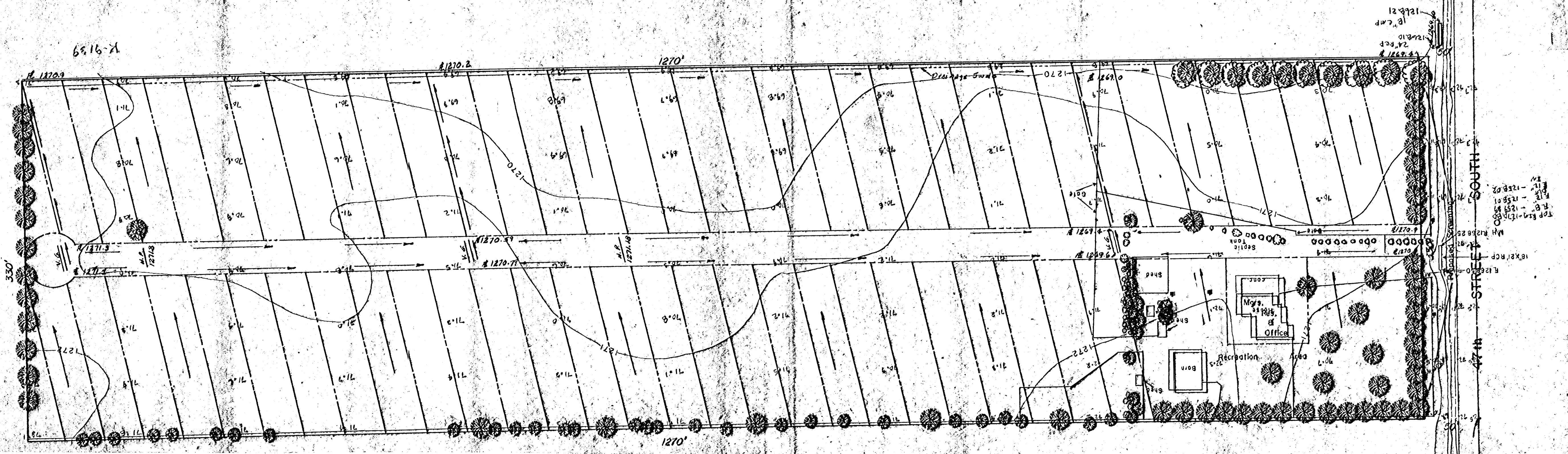

**Development Plan for**  
**Sherwood Acres Mobile Home Park**  
**DRAINAGE PLAN**

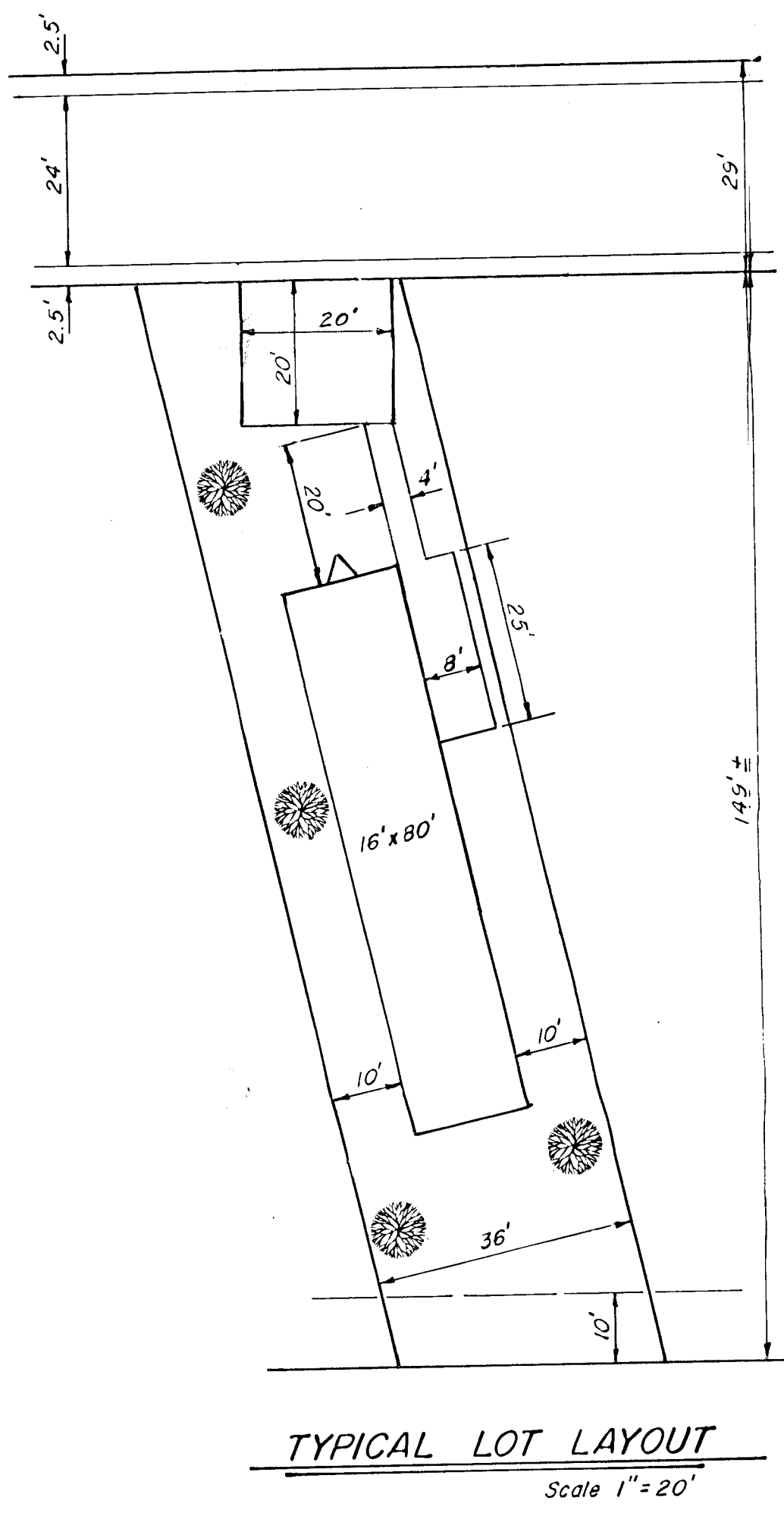

|                         |    |
|-------------------------|----|
| Total Available Acreage | 10 |
| Mobile Home Sites       | 60 |
| Density                 | 6  |

**LEGAL DESCRIPTION**  
 The West 10 Acres of the East 15 Acres of the Southwest Quarter of the Southwest Quarter of Section 15, Township 28 South, Range 1 East, of the 6th Principal Meridian, City of Wichita, County of Sedgwick, State of Kansas.

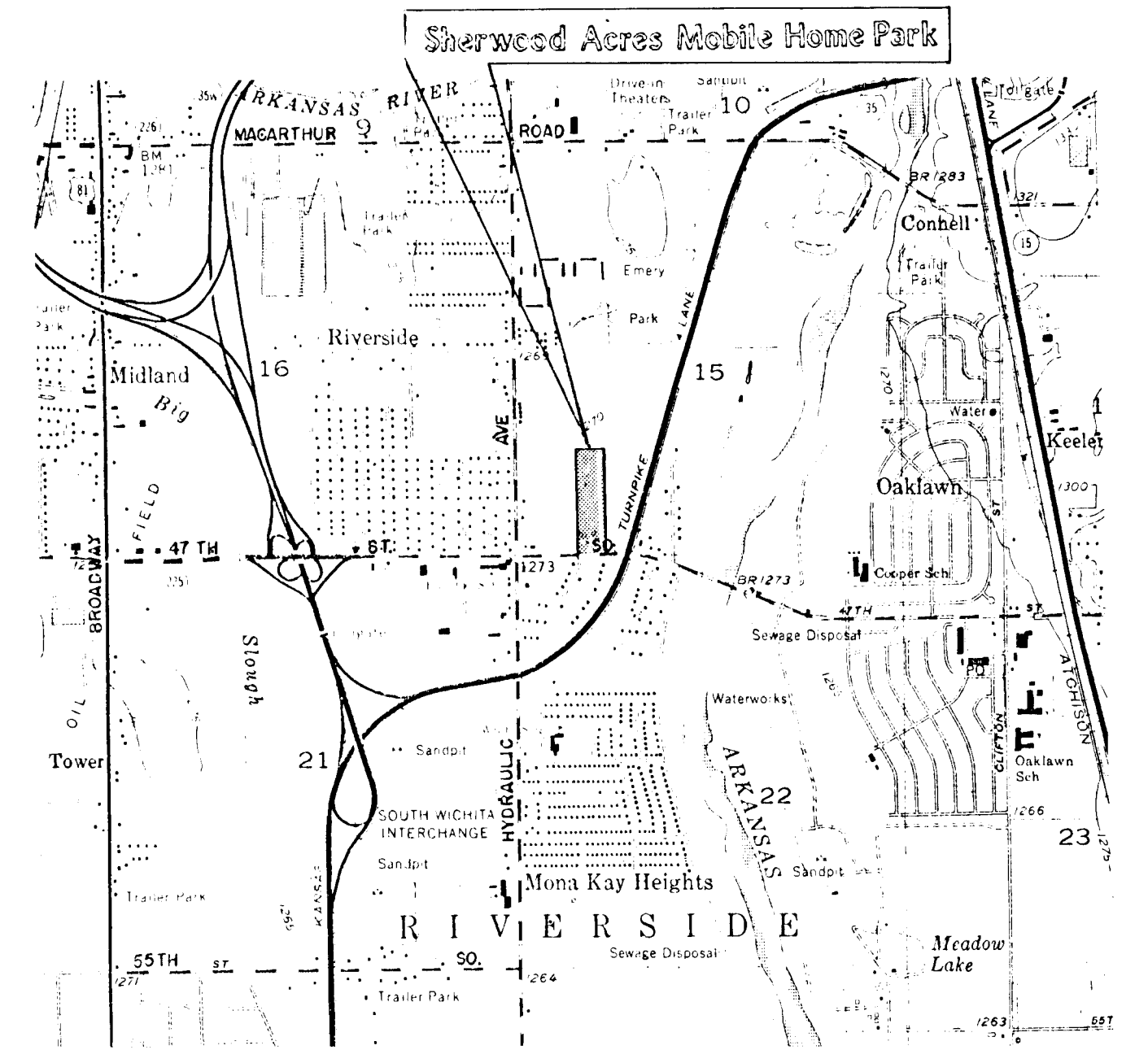
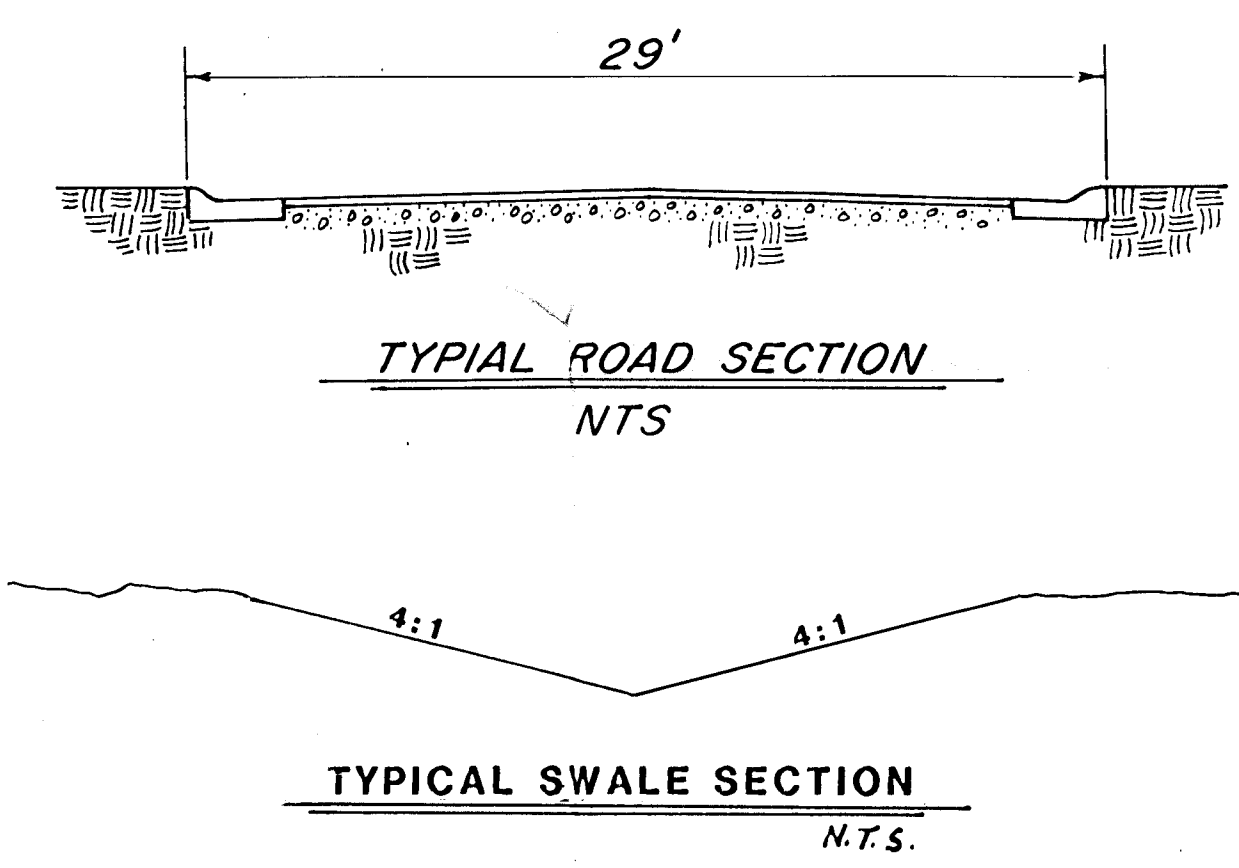

Revised March 15, 1985 Drainage Plan Added  
**Booker/Freund**  
 Engineers Architects Planners  
 SCALE AS NOTED DATE OCTOBER, 1984 DWG. NO. K-9139-01