

WICHITA-SEDGWICK COUNTY

DATE 5-11-76

METROPOLITAN AREA PLANNING DEPARTMENT

TO Bill McKinley, Assistant Traffic Engineer
M. S. Mitchell, Maintenance-Flood Control
FROM ✓ Dean Sellers, Assistant City Engineer
Louise Olivarez, Planning Analyst

SUBJECT Sketch plat of S/D 76-31 Washington Square-Add.

The above referenced sketch plat was recently submitted to our office. I would appreciate your review of this plat with any comments you may have returned to me no later than *Monday, May 17, 1976.*

LO:rme
Attachment

Louise Olivarez
Louise Olivarez
Planning Analyst

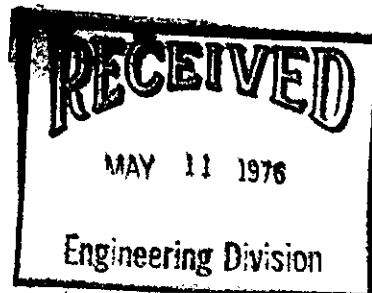

Scale: 1" = 200'

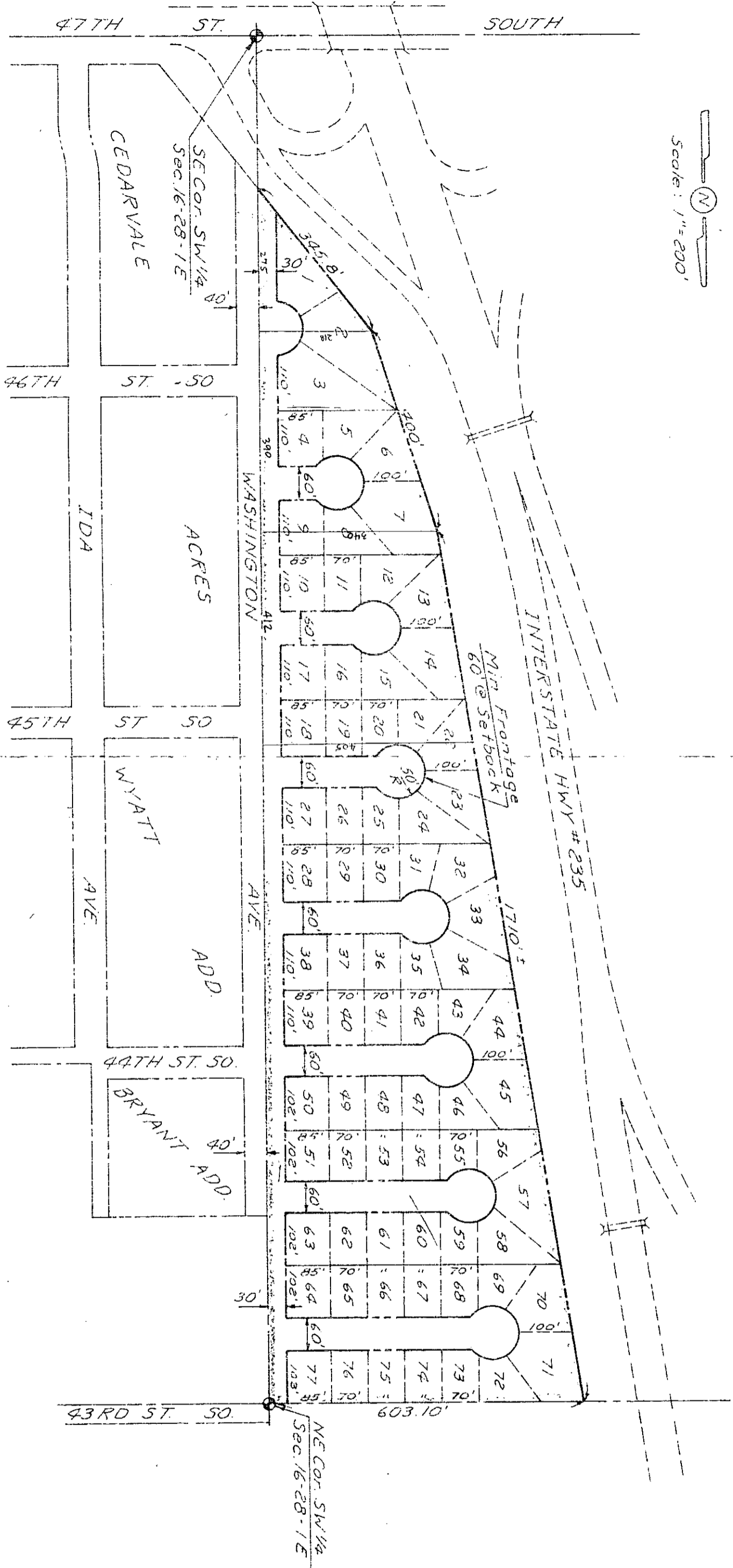

WASHINGTON SQUARE ADD.

SKETCH PLAT OF

PART OF S.W. 1/4 SEC 16
T28S, R1E

Owners - B.A.P., Inc.
Hazel Brookings

BAUGHMAN CO. APR 30, 1976