

Proposed "Roadhouse Blues" Addition

Wichita, Kansas  
September, 1998

1. Site Owner/Developer:  
James Rowe & Judith Schoenecker
2. Adjacent property zoning:  
Light Industrial
3. Proposed Site Zoning:  
Light Industrial

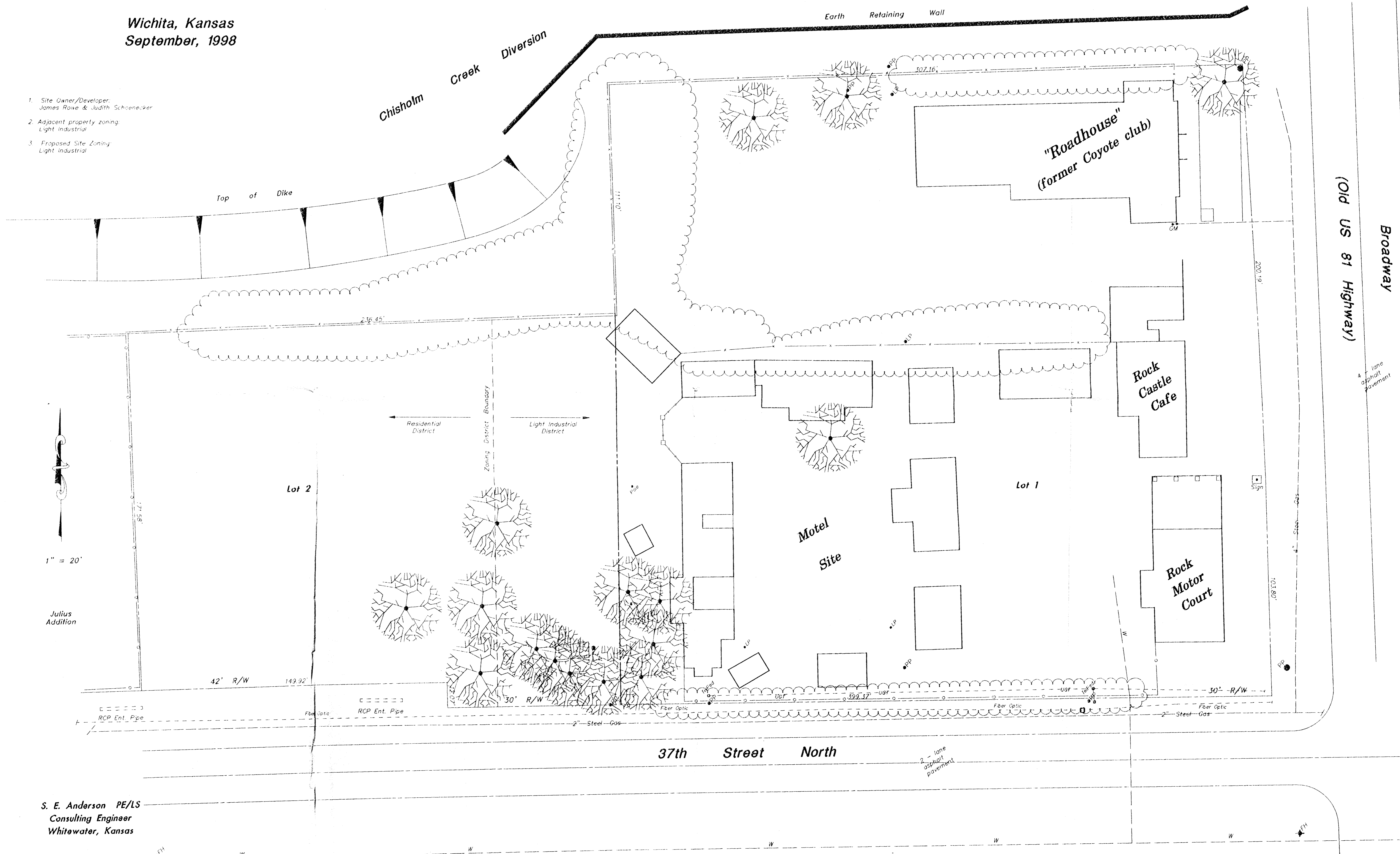

S. E. Anderson PE/LS  
Consulting Engineer  
Whitewater, Kansas