

SKETCH PLAT

M. AND S. JONES ADDITION

A TRACT IN THE W1/2 OF THE NE1/4 OF THE NE1/4 OF SEC. 16, TWP. 28-S, R-1-E OF THE 6TH P.M., SEDGWICK COUNTY, KANSAS

OWNER: S.R. LUNDERMAN



ELLIS AVE.

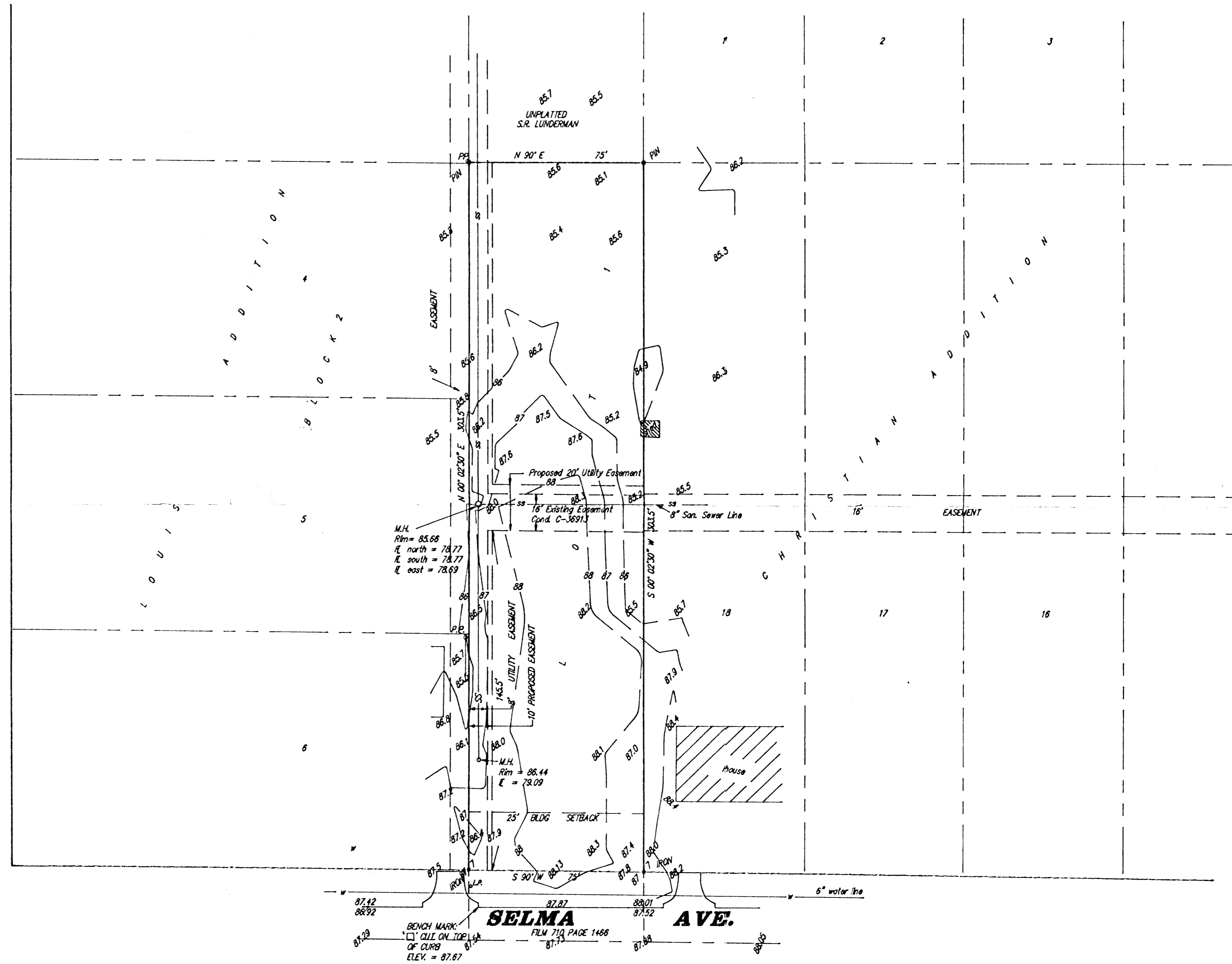

SW of Hydraulics & MacArthur