

Engineer/Surveyor:

S.E. Anderson PE/LS  
Consulting Engineer  
POB 240  
Whitewater KS 67154  
316-799-2908

# Sketch Plat of *Meyer's Addition*

an addition to  
Sedgwick County, Kansas

December, 1995

Existing Zoning: Residential  
Proposed Zoning: Residential  
Existing land Use: Agricultural  
Proposed Land Use: Residential  
Proposed Water Supply: City of Bentley  
Proposed Sewage Disposal: On-Site Lagoon

Owners:

Troy A. & Kelly L. Meyer  
501 E 63rd St. North #129  
Wichita KS 67219

B.M. - El. 1386.78  
60 D Nail in HLP 30' N & 20' E  
of Int. Ragan & Raymond  
From USGS 'Q' 1/2 mile E.

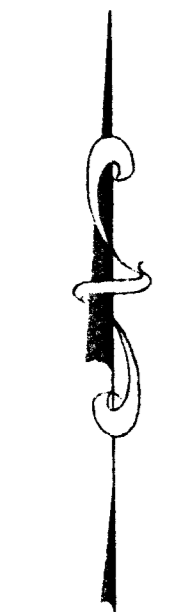

1" = 100'

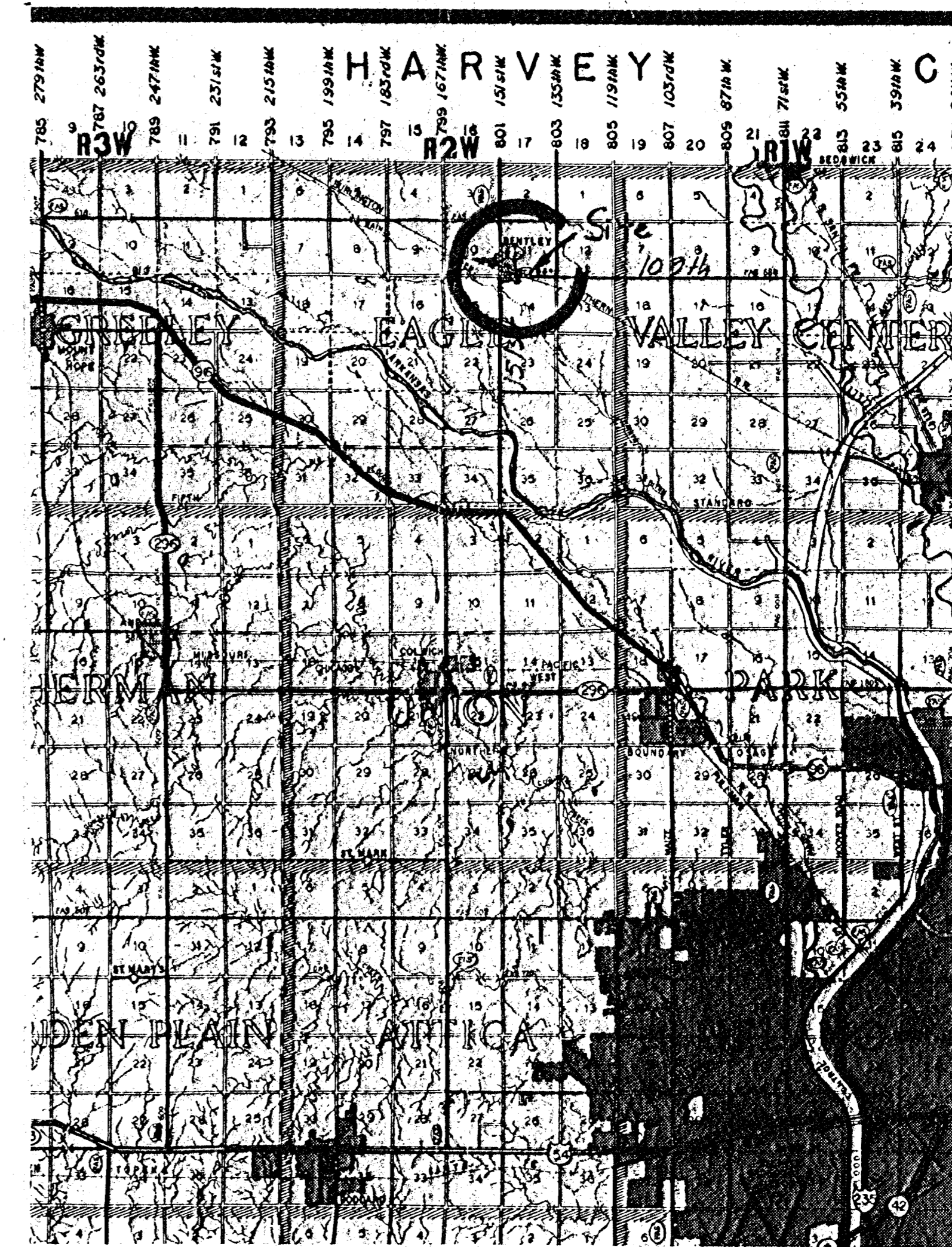
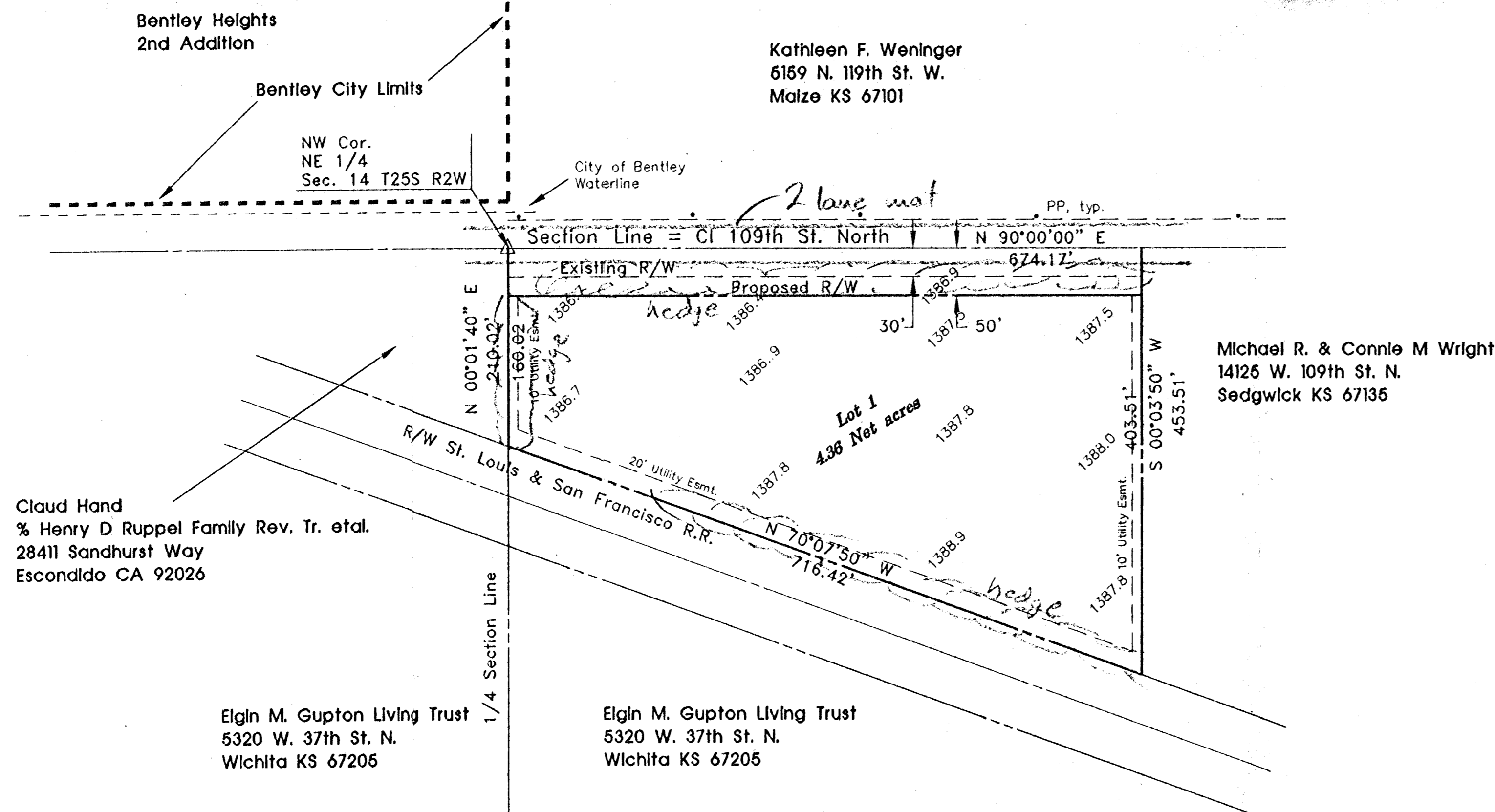

Location Map