

SCHRAFT 4TH ADDITION

TO WICHITA, SEDGWICK COUNTY, KANSAS



SCALE : 1" = 100'

CITY B.M. DISC 50.2' N.W. OF
PP WEST SIDE OF MERIDIAN 30 FT.
NORTH OF WOOD BRIDGE 6 FT.
EAST AND 2 FT. NORTH OF N.W. COR.
ELEV. = 1283.058 M.S.L.
MINIMUM PAD ELEVATION FOR ALL
LOTS = 1282.85 M.S.L.

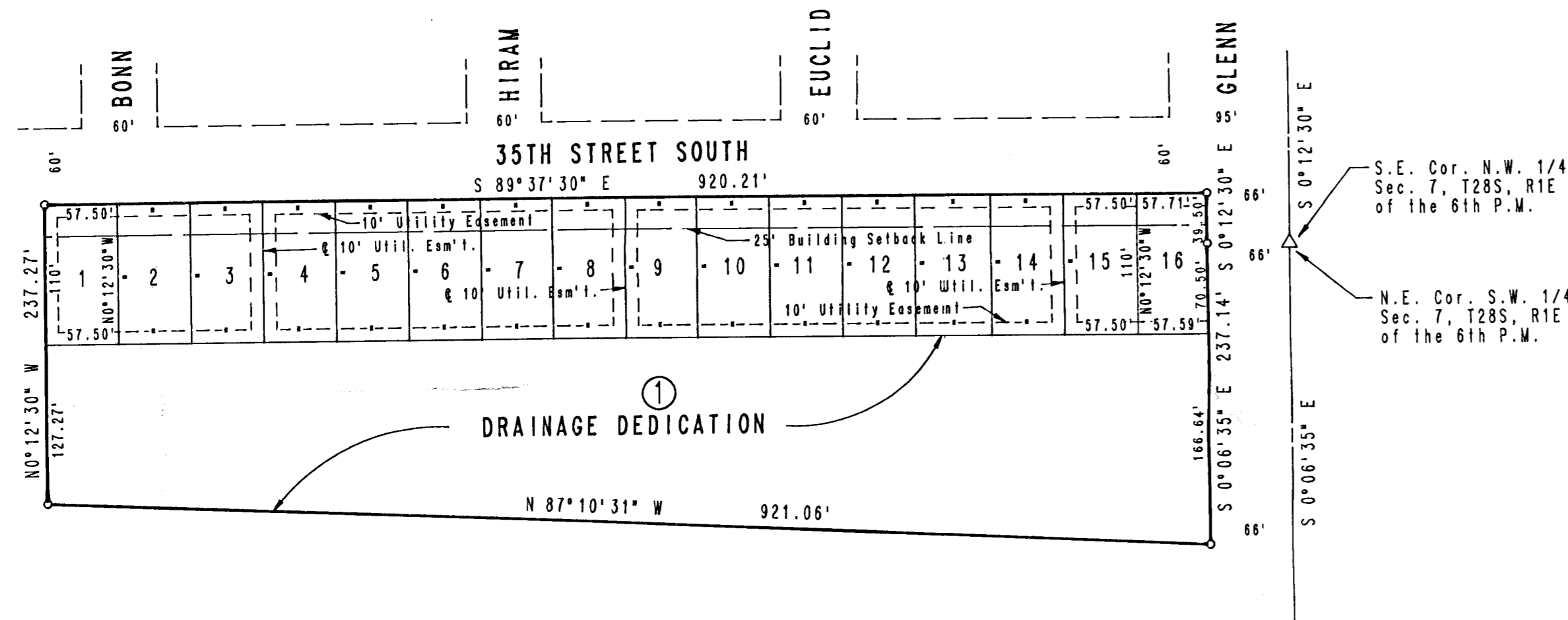

STATE OF KANSAS)
COUNTY OF SEDGWICK) SS

I, R.W. LINN, A PROFESSIONAL ENGINEER IN AFORESAID STATE AND COUNTY, DO HEREBY CERTIFY THAT ON THIS _____ DAY OF _____, 1987, I HAVE CAUSED TO BE SURVEYED AND PLATTED SCHRAFT 4TH ADDITION, TO WICHITA, SEDGWICK COUNTY, KANSAS, INTO LOTS AND A BLOCK, THE SAME BEING A TRACT OF LAND IN THE W 1/2 OF SECTION 7, T28S, R1E OF THE 6TH P.M. DESCRIBED AS: BEING A REPLAT OF LOTS 19 THROUGH 34 INCLUSIVE IN SCHRAFT 3RD ADDITION, WICHITA, KANSAS.

R.W. LINN, P.E. P.E. NO. 3684

KNOW ALL MEN BY THESE PRESENTS THAT WE, THE UNDERSIGNED PROPERTY OWNERS OF THE LAND, AS ABOVE SET FORTH IN THE ENGINEER'S CERTIFICATE, HAVE CAUSED THE LAND TO BE SURVEYED AND PLATTED INTO LOTS, AND A BLOCK, THE SAME TO BE KNOWN AS SCHRAFT 4TH ADDITION, TO WICHITA, SEDGWICK COUNTY, KANSAS. EASEMENTS, AS INDICATED FOR THE CONSTRUCTION AND MAINTENANCE OF PUBLIC UTILITIES AND DRAINAGE, ARE HEREBY GRANTED. THE DRAINAGE DEDICATION IS HEREBY DEDICATED TO THE PUBLIC FOR DRAINAGE PURPOSES. ALL PORTIONS OF SCHRAFT 3RD ADDITION WICHITA, KANSAS WITHIN THE ABOVE DESCRIBED TRACT OF LAND ARE HEREBY VACATED AND REPLATTED BY VIRTUE OF K.S.A. 12-512 (b) AMENDED. MINIMUM PAD ELEVATION FOR ALL LOTS SHALL BE 1282.85 M.S.L.

OWNERS:

MICHAEL J. BOYD LINDA GLASCOCK BOYD

STATE OF KANSAS)
COUNTY OF SEDGWICK) SS

BE IT REMEMBERED THAT ON THIS _____ DAY OF _____, 1987, BEFORE ME, A NOTARY PUBLIC IN AFORESAID STATE AND COUNTY, CAME MICHAEL J. BOYD AND LINDA GLASCOCK BOYD, TO ME PERSONALLY KNOWN TO BE THE SAME PERSONS WHO EXECUTED THE FOREGOING INSTRUMENT OF WRITING AND DULY ACKNOWLEDGE THE EXECUTION OF SAME AS THEIR VOLUNTARY ACT AND DEED. IN TESTIMONY WHEREOF I HAVE HEREUNTO SET MY HAND AND AFFIXED MY NOTARIAL SEAL THE DAY AND YEAR ABOVE WRITTEN.

_____, NOTARY PUBLIC

MY COMMISSION EXPIRES: _____

WE, SEDGWICK STATE BANK, SEDGWICK, KANSAS, HOLDER OF A MORTGAGE ON THE ABOVE DESCRIBED PROPERTY, DO HEREBY CONSENT TO THE PLATTING OF SCHRAFT 4TH ADDITION, TO WICHITA, SEDGWICK COUNTY, KANSAS.

STATE OF KANSAS)
COUNTY OF HARVEY) SS

BE IT REMEMBERED THAT ON THIS _____ DAY OF _____, 1987, BEFORE ME, A NOTARY PUBLIC IN AFORESAID STATE AND COUNTY, CAME _____, SEDGWICK, KANSAS, TO ME PERSONALLY KNOWN TO BE THE SAME PERSON WHO EXECUTED THE FOREGOING INSTRUMENT OF WRITING AND DULY ACKNOWLEDGE THE EXECUTION OF SAME FOR AND ON BEHALF AND AS THE VOLUNTARY ACT AND DEED OF SAID BANK. IN TESTIMONY WHEREOF I HAVE HEREUNTO SET MY HAND AND AFFIXED MY NOTARIAL SEAL THE DAY AND YEAR ABOVE WRITTEN.

_____, NOTARY PUBLIC

MY COMMISSION EXPIRES: _____

THIS PLAT HAS BEEN SUBMITTED TO AND APPROVED BY THE WICHITA-SEDGWICK COUNTY METROPOLITAN AREA PLANNING COMMISSION, WICHITA, KANSAS. DATED THIS _____ DAY OF _____, 1987.

_____, CHAIRMAN

_____, SECRETARY

THIS PLAT APPROVED AND ALL DEDICATIONS SHOWN HEREON ARE ACCEPTED BY THE CITY COMMISSION OF THE CITY OF WICHITA, KANSAS. DATED THIS _____ DAY OF _____, 1987.

_____, MAYOR

_____, CITY CLERK

ENTERED ON TRANSFER RECORD, THIS _____ DAY OF _____, 1987.

_____, COUNTY CLERK

THIS IS TO CERTIFY THAT THIS INSTRUMENT WAS FILED FOR RECORD IN THE REGISTER OF DEEDS OFFICE AT _____ M., ON THIS _____ DAY OF _____, 1987.

_____, REGISTER OF DEEDS

_____, DEPUTY