

NOTE: A portion of this site is involved in a zone change (SCZ-0733) to "LI" zoning. As indicated by the zoning case, the zone change in part is being requested in order to provide consistent zoning for the entire tract of the involved party's ownership. An existing use (structure) is already located on the portion of the site already zoned "LI". Although there are other industrial uses east of this site, none of this area is being served at this time by municipal water or sewer services. Access to the site is also by a gravel, somewhat incomplete street. While this sketch shows continuous right-of-way out to Hoover, the zoning indicated that sections of right-of-way may be lacking. While no expansion to the present use was indicated in the zone case, platting of the property does now raise the issue of access and the provision of services for the site. At present, this site is in the County, but Wichita's City limits are located to the west across the railroad tracks.

STAFF COMMENTS:

- A. The applicant shall submit a request for the annexation of this site to Wichita. If the site has not been annexed before City Council review, and there goes to the County, the plat's title should delete reference to Wichita.
- B. **City Engineering** needs to indicate requirements for the extension of sanitary sewer and municipal water to this site at this time or if petitions for the future extension of these services would be acceptable.
- C. The **Health Department** needs to indicate if on-site sewer and water facilities would be allowed and if so, of any requirements.
- D. The **applicant** shall attempt to obtain any needed right-of-way for 23rd Street North in order to provide a full 70-foot industrial type street and a full cul-de-sac for a circular turn around. Also, the applicant shall attempt to obtain a valid paving petition for this street.
- E. The **applicant** shall guarantee any drainage improvements required by the platting of this property.
- F. If improvements are guaranteed by petition, a notarized certificate listing the petitions shall be submitted to the Planning Department for recording.
- G. If any of this site's drainage is directed onto the adjacent railroad right-of-way (Missouri Pacific), a letter shall be provided from that railroad indicating their willingness to accept such drainage.
- H. The **applicant's agent** needs to verify the location of two easements indicated in the platting binder. One easement was granted to the County for drainage and the other to KG&E. If these easements are on this site, they should either be shown or verification provided that they are off-site or have been released or adequately covered by other easements.
- I. On the final plat tracing, the spelling of "utilities" in the last line of the plat's text shall be corrected.

- J. The **applicant** shall install or guarantee the installation of all utilities and facilities which are applicable and described in Article 8 of the MAPC Subdivision Regulations. (Water service and fire hydrants required by Article 8 for fire protection shall be as per the direction and approval of the Chief of the **Fire Department**.)
- K. The **applicant's engineer** is advised that the Register of Deeds is requiring the name(s) of the notary public, who acknowledges the signatures on this plat, to be printed beneath the notary's signature.
- L. Perimeter closure computations shall be submitted with the final plat tracing. Section 5-101(c).
- M. Recording of the plat within thirty (30) days after approval by the City Council and/or County Commission.
- N. The applicant is advised that various State and Federal requirements [specifically but not limited to the Army Corps of Engineers, Kanopolis Project Office, Rt. 1, Box 30, Marquette, KS 67464 (913-546-2294) or Kansas Department of Wildlife and Parks, P. O. Box 317, Valley Center, KS 67147] for the control of soil and wind erosion and the protection of wetlands may impact how this site can be developed. It is the applicant's responsibility to contact all appropriate agencies to determine any such requirements.
- O. The representatives from the utility companies should be prepared to comment on the need for utility easements to be platted on this property.
- P. The representatives from **City and/or County Engineering** should be prepared to comment on the status of the applicant's drainage plan.

Note: This plat has been submitted in final form only.

May 8, 1997

STAFF REPORT
(Final Plat, Deferred from 4/17/97)

CASE NUMBER: S/D 97-32 - SCHRAFT INDUSTRIAL PARK

OWNER/APPLICANT: William G. Schraft and Jennie F. Schraft
9430 Bent Tree, Wichita, KS 67226

SURVEYOR/ENGINEER: Savoy, Ruggles & Bohm, P.A.
924 N. Main, Wichita, KS 67203

LOCATION: West of Hoover Road, North of 21st Street North.

SITE SIZE: 5.04 Acres

NUMBER OF LOTS

Residential:
Office:
Commercial:
Industrial: 1

Total: 1

MINIMUM LOT AREA: 219,346.6 square feet

CURRENT ZONING: "LI" and "SF-20"

PROPOSED ZONING: "LI" (SCZ-0733)

VICINITY MAP:

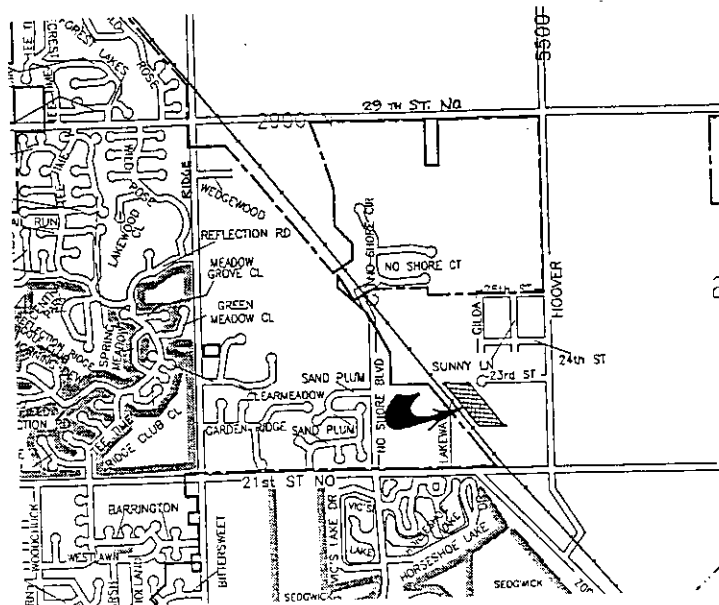

NOTE: A portion of this site is involved in a zone change (SCZ-0733) to "LI" zoning. As indicated by the zoning case, the zone change in part is being requested in order to provide consistent zoning for the entire tract of the involved party's ownership. An existing use (structure) is already located on the portion of the site already zoned "LI". Although there are other industrial uses east of this site, none of this area is being served at this time by municipal water or sewer services. Access to the site is also by a gravel, somewhat incomplete street. While this sketch shows continuous right-of-way out to Hoover, the zoning indicated that sections of right-of-way may be lacking. While no expansion to the present use was indicated in the zone case, platting of the property does now raise the issue of access and the provision of services for the site. At present, this site is in the County, but Wichita's City limits are located to the west across the railroad tracks.

STAFF COMMENTS:

- A. The applicant shall submit a request for the annexation of this site to Wichita. If the site has not been annexed before City Council review, and there goes to the County, the plat's title should delete reference to Wichita.
- B. City Engineering needs to indicate requirements for the extension of sanitary sewer and municipal water to this site at this time or if petitions for the future extension of these services would be acceptable.
- C. The **Health Department** needs to indicate if on-site sewer and water facilities would be allowed and if so, of any requirements.
- D. The **applicant** shall attempt to obtain any needed right-of-way for 23rd Street North in order to provide a full 70-foot industrial type street and a full cul-de-sac for a circular turn around. Also, the applicant shall attempt to obtain a valid paving petition for this street.
- E. The **applicant** shall guarantee any drainage improvements required by the platting of this property.
- F. If improvements are guaranteed by petition, a notarized certificate listing the petitions shall be submitted to the Planning Department for recording.
- G. If any of this site's drainage is directed onto the adjacent railroad right-of-way (Missouri Pacific), a letter shall be provided from that railroad indicating their willingness to accept such drainage.
- H. The **applicant's agent** needs to verify the location of two easements indicated in the platting binder. One easement was granted to the County for drainage and the other to KG&E. If these easements are on this site, they should either be shown or verification provided that they are off-site or have been released or adequately covered by other easements.
- I. On the final plat tracing, the spelling of "utilities" in the last line of the platter's text shall be corrected.

- J. The **applicant** shall install or guarantee the installation of all utilities and facilities which are applicable and described in Article 8 of the MAPC Subdivision Regulations. (Water service and fire hydrants required by Article 8 for fire protection shall be as per the direction and approval of the Chief of the **Fire Department**.)
- K. The **applicant's engineer** is advised that the Register of Deeds is requiring the name(s) of the notary public, who acknowledges the signatures on this plat, to be printed beneath the notary's signature.
- L. Perimeter closure computations shall be submitted with the final plat tracing. Section 5-101(c).
- M. Recording of the plat within thirty (30) days after approval by the City Council and/or County Commission.
- N. The applicant is advised that various State and Federal requirements [specifically but not limited to the Army Corps of Engineers, Kanopolis Project Office, Rt. 1, Box 30, Marquette, KS 67464 (913-546-2294) or Kansas Department of Wildlife and Parks, P. O. Box 317, Valley Center, KS 67147] for the control of soil and wind erosion and the protection of wetlands may impact how this site can be developed. It is the applicant's responsibility to contact all appropriate agencies to determine any such requirements.
- O. The representatives from the utility companies should be prepared to comment on the need for utility easements to be platted on this property.
- P. The representatives from City and/or County Engineering should be prepared to comment on the status of the applicant's drainage plan.

Note: This plat has been submitted in final form only.

June 19, 1997

STAFF REPORT

(Final Plat, Deferred from 4/17/97, 5/8/ 97, and 6/5/97)
(Applicant requests deferral to July 10, 1997)

CASE NUMBER: S/D 97-32 - SCHRAFT INDUSTRIAL PARK

OWNER/APPLICANT: William G. Schraft and Jennie F. Schraft
9430 Bent Tree, Wichita, KS 67226

SURVEYOR/ENGINEER: Savoy, Ruggles & Bohm, P.A.
924 N. Main, Wichita, KS 67203

LOCATION: West of Hoover Road, North of 21st Street North.

SITE SIZE: 5.04 Acres

NUMBER OF LOTS

Residential:	
Office:	
Commercial:	
Industrial:	<u>1</u>
Total:	1

MINIMUM LOT AREA: 219,346.6 square feet

CURRENT ZONING: "LI" and "SF-20"

PROPOSED ZONING: "LI" (SCZ-0733)

VICINITY MAP:

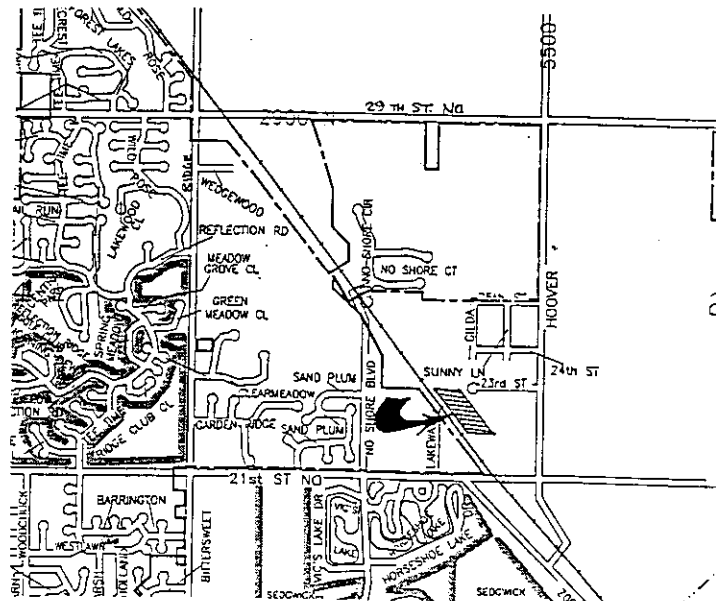

NOTE: A portion of this site is involved in a zone change (SCZ-0733) to "LI" zoning. As indicated by the zoning case, the zone change is being requested mainly to provide consistent zoning for the entire tract of the involved party's ownership. An existing use (structure) is already located on the portion of the site already zoned "LI". Although there are other industrial uses east of this site, none of this area is being served at this time by municipal water or sewer services. Access to the site is also by 23rd Street North, a gravel street. While this sketch shows continuous right-of-way out to Hoover, the staff report for the zoning case indicated that sections of right-of-way may be lacking. While no expansion to the present use was indicated in the zone case, platting of the property does now raise the issue of access and the provision of services for the site. At present, this site is in the County, but Wichita's City limits are located to the west across the railroad tracks.

STAFF COMMENTS:

- A. The applicant shall submit a request for the annexation of this site to Wichita. If the site has not been annexed before City Council review, and therefore goes to the County, the plat's title should delete reference to Wichita.
- B. City Engineering needs to indicate requirements for the extension of sanitary sewer and municipal water to this site at this time or if petitions for the future extension of these services would be acceptable.
- C. The Health Department needs to indicate if on-site sewer and water facilities would be allowed and, if so, of any requirements.
- D. The applicant shall attempt to obtain any needed right-of-way for 23rd Street North in order to provide a full 70-foot industrial type street and a full cul-de-sac for a circular turn around. Also, the applicant shall attempt to obtain a valid paving petition for this street.
- E. The applicant shall guarantee any drainage improvements required by the platting of this property.
- F. If improvements are guaranteed by petition, a notarized certificate listing the petitions shall be submitted to the Planning Department for recording.
- G. If any of this site's drainage is directed onto the adjacent railroad right-of-way (Missouri Pacific), a letter shall be provided from that railroad indicating their willingness to accept such drainage.
- H. The applicant's agent needs to verify the location of two easements indicated in the platting binder. One easement was granted to the County for drainage and the other to KG&E. If these easements are on this site, they should either be shown or verification provided that they are off-site or have been released or adequately covered by other easements.
- I. On the final plat tracing, the spelling of "utilities" in the last line of the plat's text shall be corrected.

- J. The **applicant** shall install or guarantee the installation of all utilities and facilities which are applicable and described in Article 8 of the MAPC Subdivision Regulations. (Water service and fire hydrants required by Article 8 for fire protection shall be as per the direction and approval of the Chief of the **Fire Department**.)
- K. The **applicant's engineer** is advised that the Register of Deeds is requiring the name(s) of the notary public, who acknowledges the signatures on this plat, to be printed beneath the notary's signature.
- L. Perimeter closure computations shall be submitted with the final plat tracing. Section 5-101(c).
- M. Recording of the plat within thirty (30) days after approval by the City Council and/or County Commission.
- N. The applicant is advised that various State and Federal requirements [specifically but not limited to the Army Corps of Engineers, Kanopolis Project Office, Rt. 1, Box 30, Marquette, KS 67464 (913-546-2294) or Kansas Department of Wildlife and Parks, P. O. Box 317, Valley Center, KS 67147] for the control of soil and wind erosion and the protection of wetlands may impact how this site can be developed. It is the applicant's responsibility to contact all appropriate agencies to determine any such requirements.
- O. The representatives from the utility companies should be prepared to comment on the need for utility easements to be platted on this property.
- P. The representatives from City and/or County Engineering should be prepared to comment on the status of the applicant's drainage plan.

Note: This plat has been submitted in final form only.

July 10, 1997

STAFF REPORT

(Final Plat, Deferred from 4/17/97, 5/8/ 97, and 6/5/97)
(Applicant requests deferral to July 10, 1997)

CASE NUMBER: S/D 97-32 - SCHRAFT INDUSTRIAL PARK-

OWNER/APPLICANT: William G. Schraft and Jennie F. Schraft
9430 Bent Tree, Wichita, KS 67226

SURVEYOR/ENGINEER: Savoy, Ruggles & Bohm, P.A.
924 N. Main, Wichita, KS 67203

LOCATION: West of Hoover Road, North of 21st Street North.

SITE SIZE: 5.04 Acres

NUMBER OF LOTS

- Residential:
 - Office:
 - Commercial:
 - Industrial: 1
- Total: 1

MINIMUM LOT AREA: 219,346.6 square feet

CURRENT ZONING: "LI" and "SF-20"

PROPOSED ZONING: "LI" (SCZ-0733)

VICINITY MAP:

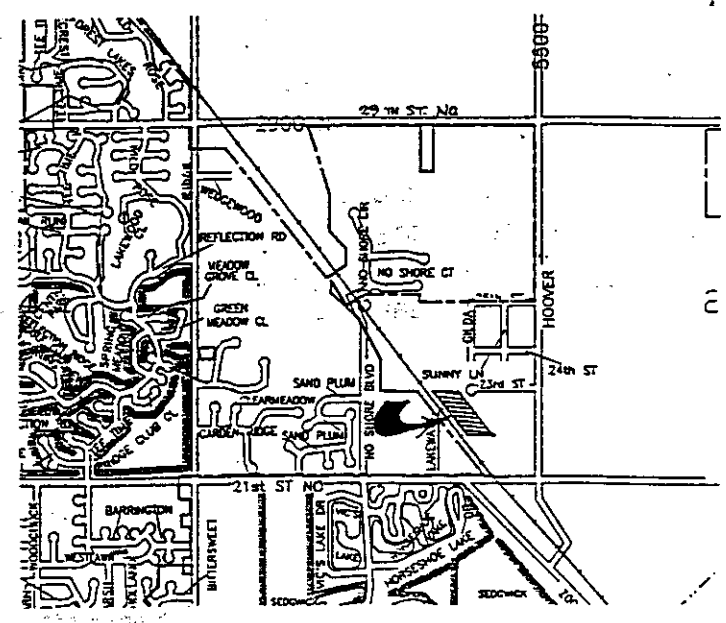

NOTE: A portion of this site is involved in a zone change (SCZ-0733) to "LI" zoning. As indicated by the zoning case, the zone change is being requested mainly to provide consistent zoning for the entire tract of the involved party's ownership. An existing use (structure) is already located on the portion of the site already zoned "LI". Although there are other industrial uses east of this site, none of this area is being served at this time by municipal water or sewer services. Access to the site is also by 23rd Street North, a gravel street. While this sketch shows continuous right-of-way out to Hoover, the staff report for the zoning case indicated that sections of right-of-way may be lacking. While no expansion to the present use was indicated in the zone case, platting of the property does now raise the issue of access and the provision of services for the site. At present, this site is in the County, but Wichita's City limits are located to the west across the railroad tracks.

STAFF COMMENTS:

- A. The applicant shall submit a request for the annexation of this site to Wichita. If the site has not been annexed before City Council review, and therefore goes to the County, the plat's title should delete reference to Wichita.
- B. **City Engineering** needs to indicate requirements for the extension of sanitary sewer and municipal water to this site at this time or if petitions for the future extension of these services would be acceptable.
- C. The **Health Department** needs to indicate if on-site sewer and water facilities would be allowed and, if so, of any requirements.
- D. The **applicant** shall attempt to obtain any needed right-of-way for 23rd Street North in order to provide a full 70-foot industrial type street and a full cul-de-sac for a circular turn around. Also, the applicant shall attempt to obtain a valid paving petition for this street.
- E. The **applicant** shall guarantee any drainage improvements required by the platting of this property.
- F. If improvements are guaranteed by petition, a notarized certificate listing the petitions shall be submitted to the Planning Department for recording.
- G. If any of this site's drainage is directed onto the adjacent railroad right-of-way (Missouri Pacific), a letter shall be provided from that railroad indicating their willingness to accept such drainage.
- H. The **applicant's agent** needs to verify the location of two easements indicated in the platting binder. One easement was granted to the County for drainage and the other to KG&E. If these easements are on this site, they should either be shown or verification provided that they are off-site or have been released or adequately covered by other easements.
- I. On the final plat tracing, the spelling of "utilities" in the last line of the platter's text shall be corrected.

- J. The **applicant** shall install or guarantee the installation of all utilities and facilities which are applicable and described in Article 8 of the MAPC Subdivision Regulations. (Water service and fire hydrants required by Article 8 for fire protection shall be as per the direction and approval of the Chief of the **Fire Department**.)
- K. The **applicant's engineer** is advised that the Register of Deeds is requiring the name(s) of the notary public, who acknowledges the signatures on this plat, to be printed beneath the notary's signature.
- L. Perimeter closure computations shall be submitted with the final plat tracing. Section 5-101(c).
- M. Recording of the plat within thirty (30) days after approval by the City Council and/or County Commission.
- N. The applicant is advised that various State and Federal requirements [specifically but not limited to the Army Corps of Engineers, Kanopolis Project Office, Rt. 1, Box 30, Marquette, KS 67464 (913-546-2294) or Kansas Department of Wildlife and Parks, P. O. Box 317, Valley Center, KS 67147] for the control of soil and wind erosion and the protection of wetlands may impact how this site can be developed. It is the applicant's responsibility to contact all appropriate agencies to determine any such requirements.
- O. The representatives from the utility companies should be prepared to comment on the need for utility easements to be platted on this property.
- P. The representatives from **City and/or County Engineering** should be prepared to comment on the status of the applicant's drainage plan.

Note: This plat has been submitted in final form only.