

SOUTH FIELD ADDITION

REVISED COPY WICHITA, KANSAS

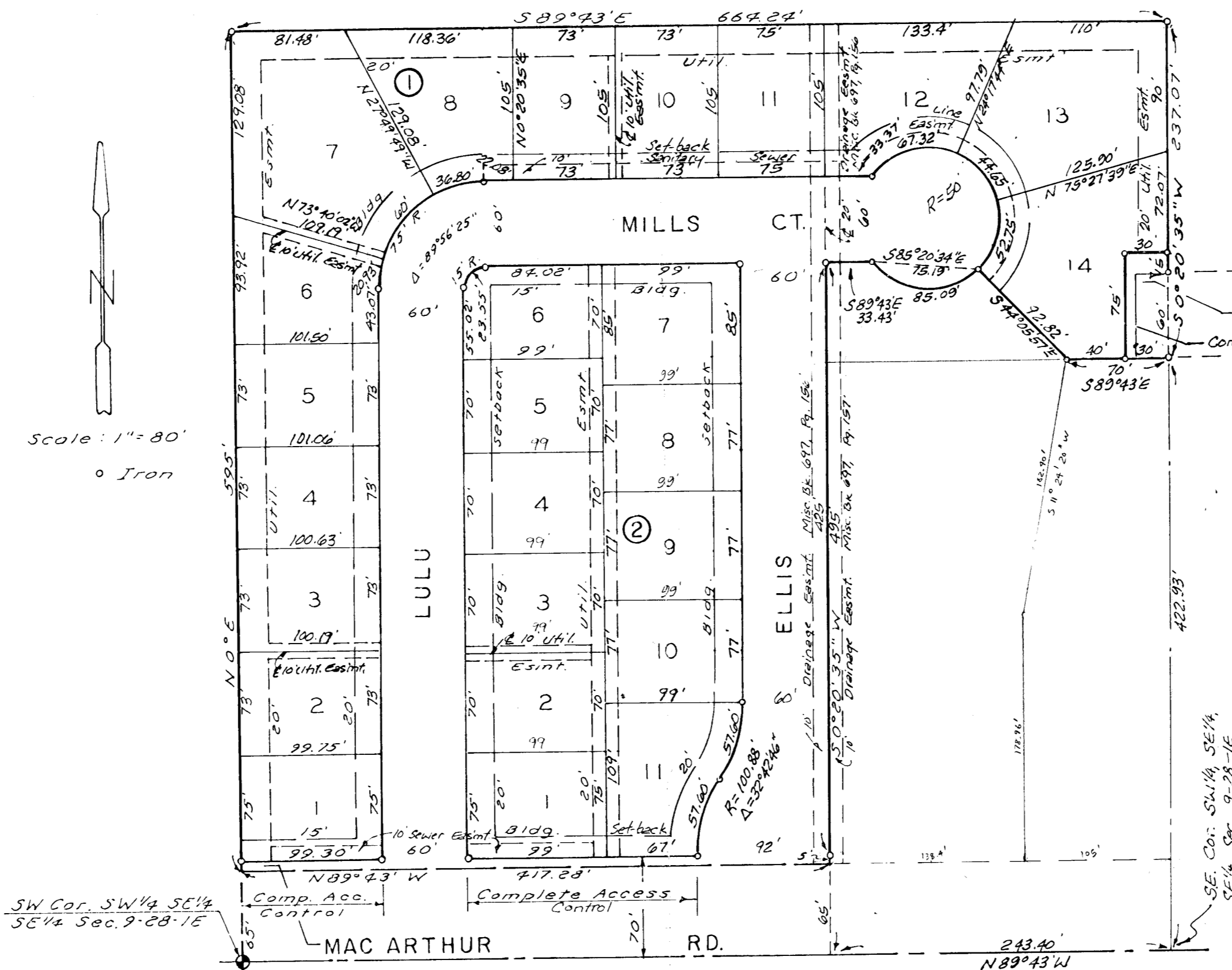

This plat of "SOUTH FIELD ADDITION," Wichita, Kansas, has been submitted to and approved by the Wichita-Sedgwick County Metropolitan Area Planning Commission, Wichita, Kansas. Dated this _____ day of _____, 1981.

Wichita-Sedgwick County Metropolitan Area Planning Commission

_____ Chairman
 Michael J. Burns
 _____ Secretary
 Robert A. Corin

This plat approved and all dedications shown hereon accepted by the Board of City Commissioners, Wichita, Kansas, this _____ day of _____, 1981.

_____ Mayor
 Robert E. Knight
 _____ City Clerk
 Donald C. Blisick

This plat approved and all dedications shown hereon accepted by the Board of County Commissioners, Sedgwick County, Kansas, this _____ day of _____, 1981.

_____ Chairman
 _____ Commissioner
 _____ Commissioner
 _____ County Clerk
 Dorothy K. White

Entered on transfer record this _____ day of _____, 1981.

_____ County Clerk
 Dorothy K. White

State of Kansas } S.S. We, Baughman Company, P.A., Surveyors in aforesaid county and state do hereby certify that we have surveyed and platted "SOUTH FIELD ADDITION," Wichita, Kansas and that the accompanying plat is a true and correct exhibit of the property surveyed, described as the SW 1/4 of the SE 1/4 of the SE 1/4 of Sec. 9, Twp. 28 S. R. 1 E, Sedgwick County, Kansas, except beginning at the S.E. corner thereof; thence N 89° 43' W along the south line of the SW 1/4 of the SE 1/4 of said SE 1/4, 243.40 feet; thence N 00° 20' 35" E parallel with the east line of the SW 1/4 of the SE 1/4 of said SE 1/4, 49.5 feet; thence S 89° 43' E, 33.43 feet; thence southeasterly, easterly and northeasterly along a curve having a radius of 50 feet on a chord bearing S 85° 20' 34" E, 75.19 feet; thence S 44° 05' 51" E, 92.82 feet to a point 422.93 feet north and 70 feet west of the S.E. corner of the SW 1/4 of the SE 1/4 of said SE 1/4; thence S 89° 43' E, 70 feet; thence S 00° 20' 35" W, 422.93 feet to beginning and except the south 65 feet thereof for street.

Baughman Company, P.A.

Date _____ Surveyor
 John E. Lundblade

Know all men by these presents that we, the undersigned, have caused the land described in the surveyors certificate to be platted into lots, blocks and streets to be known as "SOUTH FIELD ADDITION," Wichita, Kansas. The easements are hereby granted as indicated for the construction and maintenance of public utilities. The streets are hereby dedicated to and for the use of the public. All abutters rights of access to MacArthur Road over and across the south line of Blocks 1 and 2 and to Mills Ave. over and across the east line of Lot 14, Block 1, are hereby granted to the City of Wichita, Kansas.

_____ Doyle L. Hampton
 _____ Howard W. Pechin
 _____ Mary Jane Hampton
 _____ Paula L. Pechin

State of Kansas } S.S. This is to certify that this plat has been filed for record in the Office of the Register of Deeds this _____ day of _____, 1981, at _____ o'clock _____ M., and is duly recorded.

_____ Register of Deeds
 Betty R. McCart
 _____ Deputy
 Pat Kettler

State of Kansas } S.S. The foregoing instrument acknowledged before me, this _____ day of _____, 1981, by Doyle L. Hampton and Mary Jane Hampton, his wife and Howard W. Pechin and Paula L. Pechin, his wife.

_____ Notary Public
 My Comm. Exp. _____