

# SKETCH PLAT SEILER ADDITION

WICHITA, SEDGWICK COUNTY, KANSAS

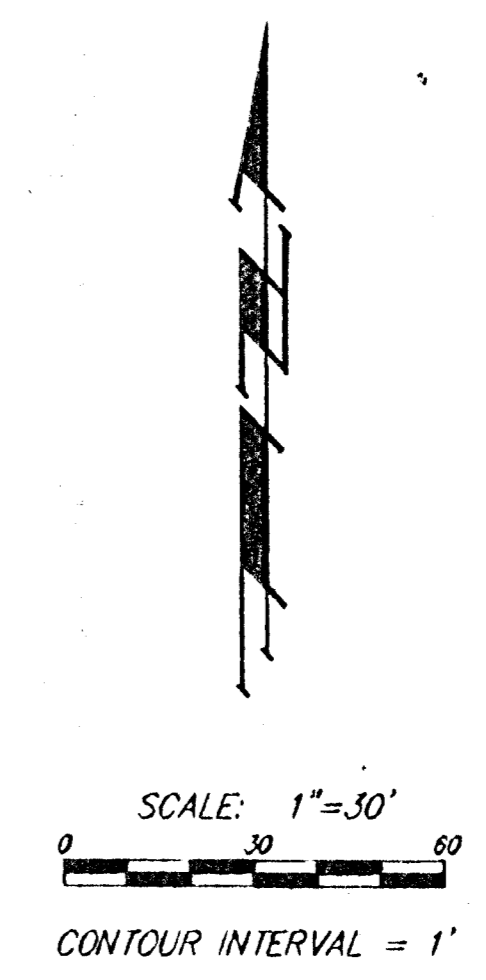
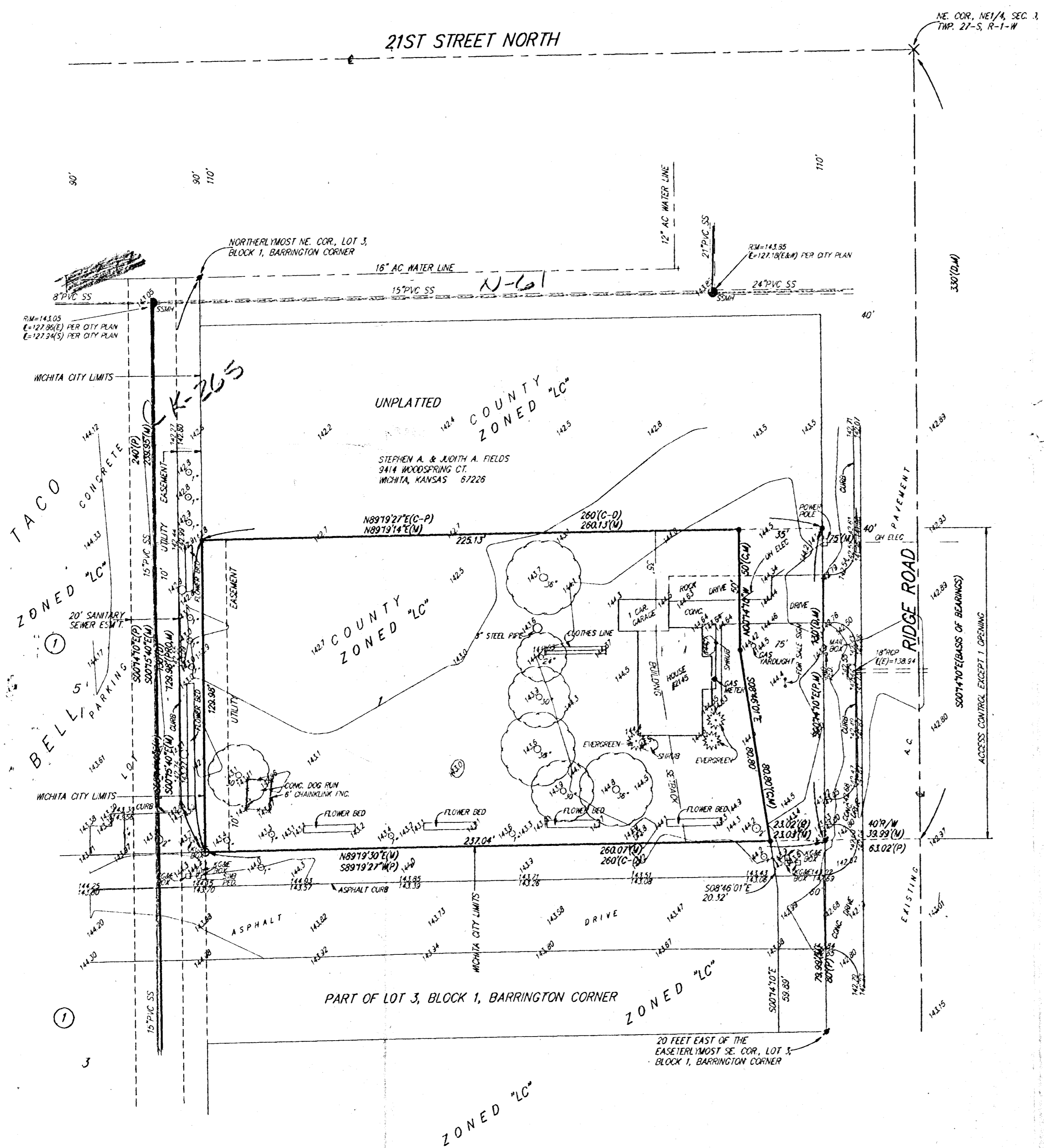

- ✕ = CROSS (FOUND)
- ◆ = 3/4" P.E.C. IRON (FOUND)
- = 3/4" IRON (FOUND)
- = #4 REBAR W/ "BAUGHMAN" CAP (SET)

OWNER:  
ARETHA L. KNOBLAUCH TRUST  
ARETHA L. KNOBLAUCH, TRUSTEE  
1721 N. STONY POINT  
WICHITA, KS 67212  
PH. 316-722-4634

LEGAL DESCRIPTION:  
THE SOUTH 150 FEET OF THE NORTH 330 FEET  
OF THE EAST 300 FEET OF THE N1/2 OF THE  
NE1/4 OF SEC. 9, TWP. 27-S, R-1-W OF THE  
6TH P.M., SEDGWICK COUNTY, KANSAS.

BENCHMARK:  
21ST STREET NORTH & RIDGE ROAD - CITY OF  
WICHITA DISC. 61' E. & 66.6' N. OF Q. BOTH.  
ELEV. = 142.34 CITY DATUM

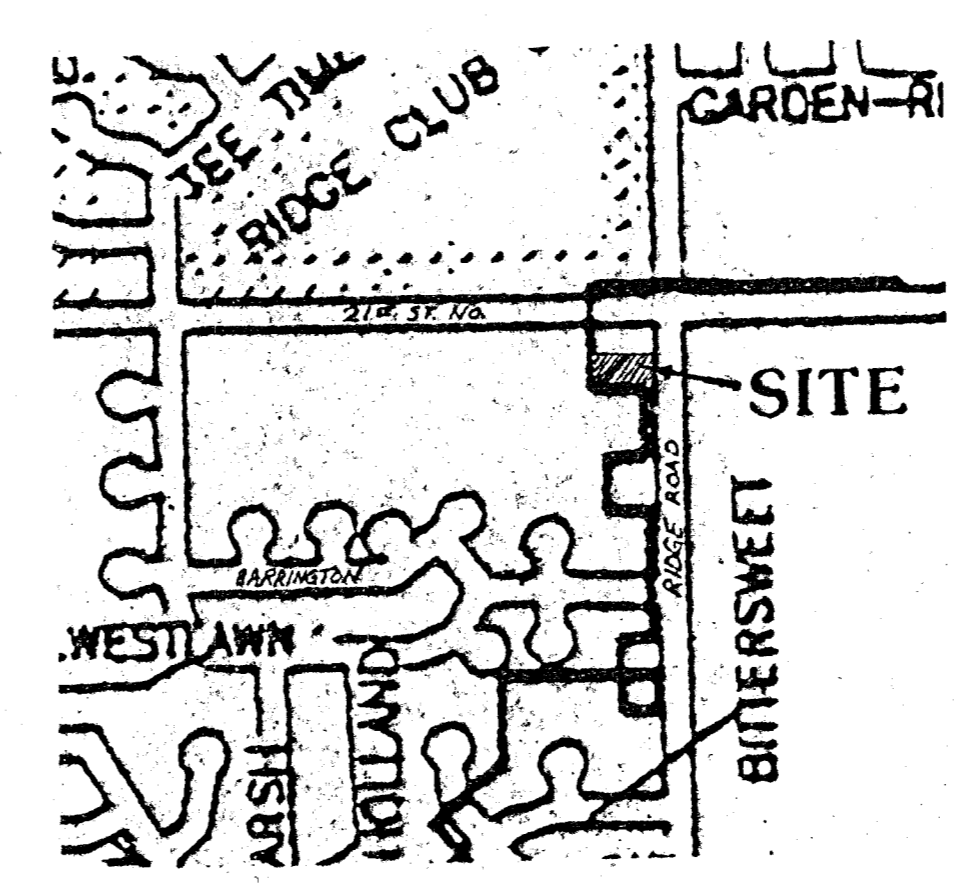

VICINITY MAP