

DRAINAGE CONCEPT AND
LOCATION SKETCH FOR PROPOSED
"SEDONA ADDITION",
WICHITA, SEDGWICK COUNTY, KANSAS

VICINITY MAP

PART OF SEC. 5,
T28S, R1E

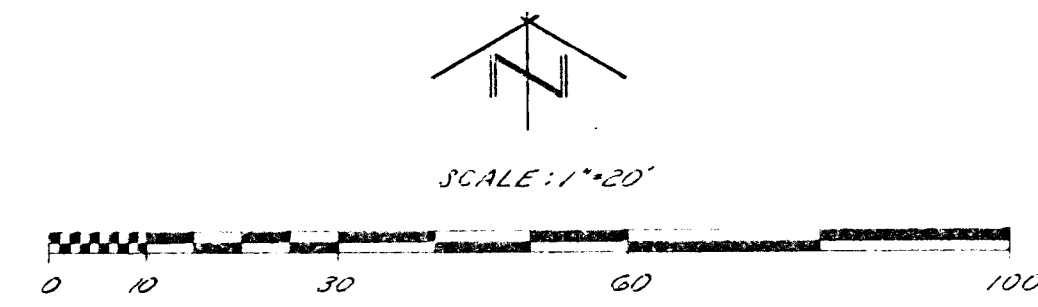
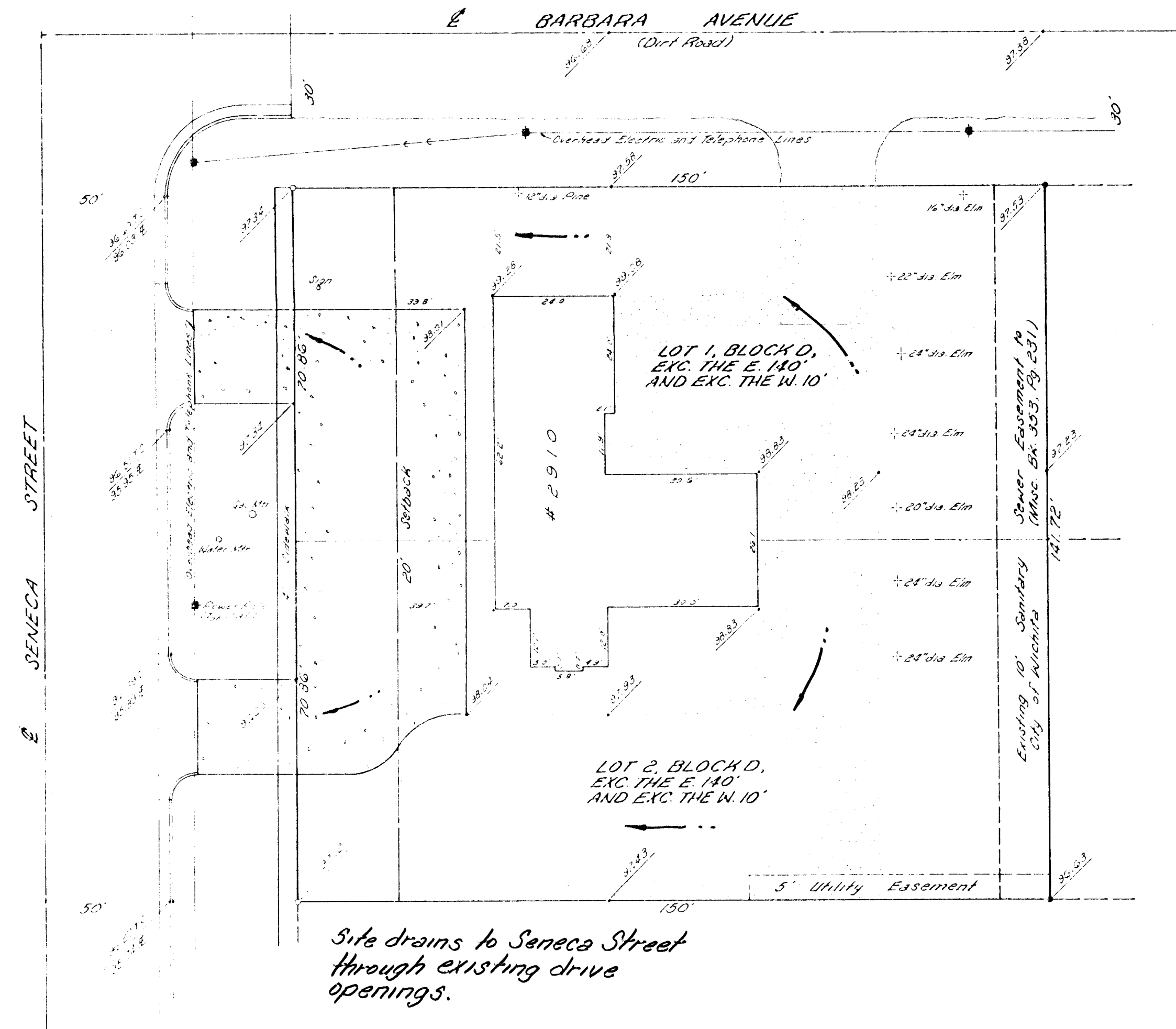
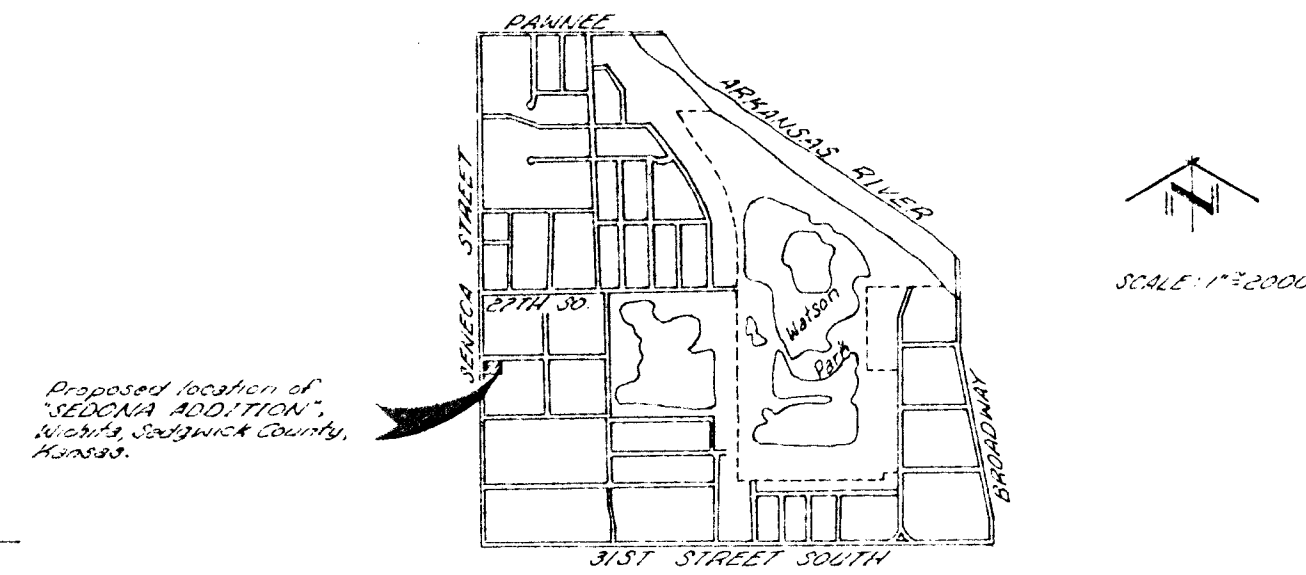

FILE #873302
18 DEC, 1987

GENERAL NOTES:

An 8" VCO Sanitary Sewer Line lies in the easement provided along the rear of subject property.
A 12" Gas Line lies in the West right-of-way of Seneca Street.
Water Lines are in place approximately 5' South of the South curb of Barbara - 8" Cast & 2" plastic.
BENCH MARK used for spot elevations was rim of sanitary sewer manhole at the rear of Lot 4, Block D, "F.A. BROWN ADDITION", Elev. 96.50 City Datum

OWNERS:

Donald L. Harter
8430 Lakeland Ct.
Wichita, Kansas 67207

Bethel Jo Harter
P.O. Box 100
Sedona, Arizona 86336

Site drains to Seneca Street
through existing drive
openings.

TERRA TECH
LAND SURVEYING INC.

245 West Dewey
Wichita, Kansas 67202-3807
(316) 267-0744 / 267-2318