

1800-18740' ELEVATIONS SHOWN FOR MEAN SEA LEVEL DARIUM

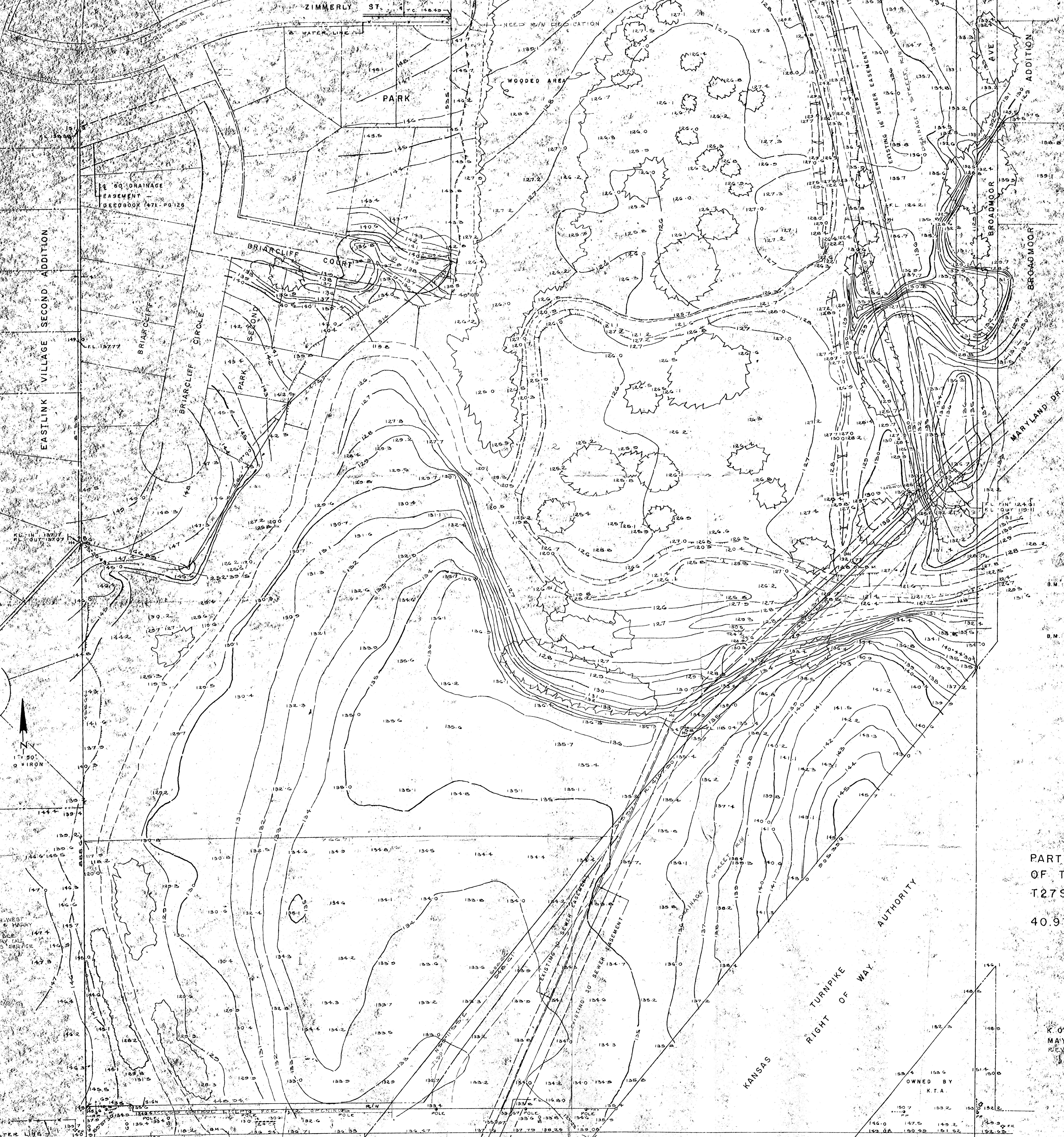

State of Kansas, ss.
County of Sedwick)
I, Kenneth O. Taylor, a licensed professional engineer in the State of Kansas and a competent surveyor, do hereby certify to DeGuer Land Corporation that I did on the 13th day of June 1972, survey the following described property:
The N 1/2 of the SE 1/4 of Section 30, T27S, R2E of the 6th P.M., Sedwick County, Kansas, except the north 920 feet thereof, and except the right of way of the Kansas Turnpike Authority, and except beginning 300 feet south of the SW corner of the SE 1/4 of said Section 30, thence east parallel with the north line of said SE 1/4, 550 feet; thence south parallel with the west line of said SE 1/4, 535 feet; thence with an angle to the right of 49°00', a distance of 318 feet; thence with an angle to the left of 17°00', a distance of 286 feet; thence westerly 19.165 feet; more or less, to a point on the west line of said SE 1/4, 341.32 feet south of the beginning; thence north 341.32 feet to the point of beginning.

The accompanying plat is a true and correct exhibit of said survey.
Kenneth O. Taylor
KENNETH O. TAYLOR, Consulting Engineer



B.M. ELEV. 137.17 - STANDARD DISC ON THE N.E. COR. BRIDGE AT THE S.W. COR. OF CAPTION PROPERTY.

B.M. ELEV. 132.77 - TOP OF NORTH RIM OF MANHOLE 970' SOUTH AND 187' WEST OF THE N.E. COR. CAPTION PROPERTY.

SKETCH PLAT
SPRING LAKE

FOR:
TED GREENE COMPANY
MID-CONTINENT BANK BUILDING
1201 MAIN
KANSAS CITY, MISSOURI 64112

SURVEY

PART OF THE WEST 1/2
OF THE SE 1/4 OF SEC. 30 -
T27S - R2E.

40.97 ACRES GROSS

K. O. TAYLOR, P.E.
MAY 31, 1972
REVISED DEC. 26, 1972

OWNED BY
K.T.A.

NOTE:
12" WATER LINE ON WEST SIDE GOVERNOR & HARRY
CABLES ON EAST SIDE GOVERNOR & HARRY (ALL GAS LINES ARE GAS SERVICE CO. LINES)

S.W. COR. SE 1/4 SEC. 30-27-2E