

SKETCH PLAT MULLEN-BUTLER ADDITION WICHITA, SEDGWICK COUNTY, KANSAS

LEGAL DESCRIPTION:
LOT 13, EXCEPT THE SOUTH 1056 FEET THEREOF AND
EXCEPT THE EAST 30 FEET THEREOF AND EXCEPT THE
NORTH 20 FEET THEREOF, CENTRAL ACRES, SEDGWICK
COUNTY, KANSAS

CONTRACT PURCHASER:
JAN MULLEN
8404 W. CENTRAL
WICHITA, KANSAS 67212
(316) 722-2472

OWNER:
VINCENT A. HENNING
6029 W. CENTRAL
WICHITA, KANSAS 67212
(316) 943-0122

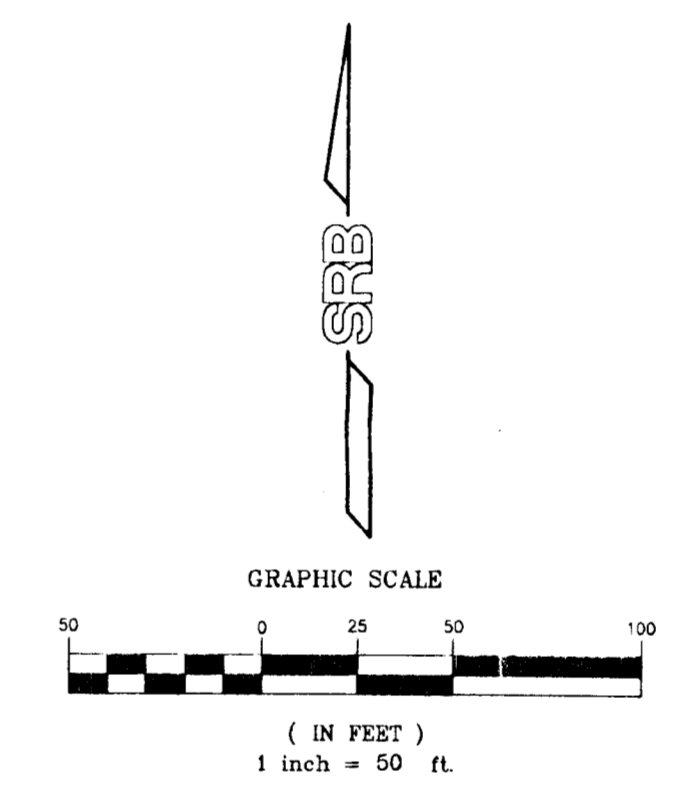
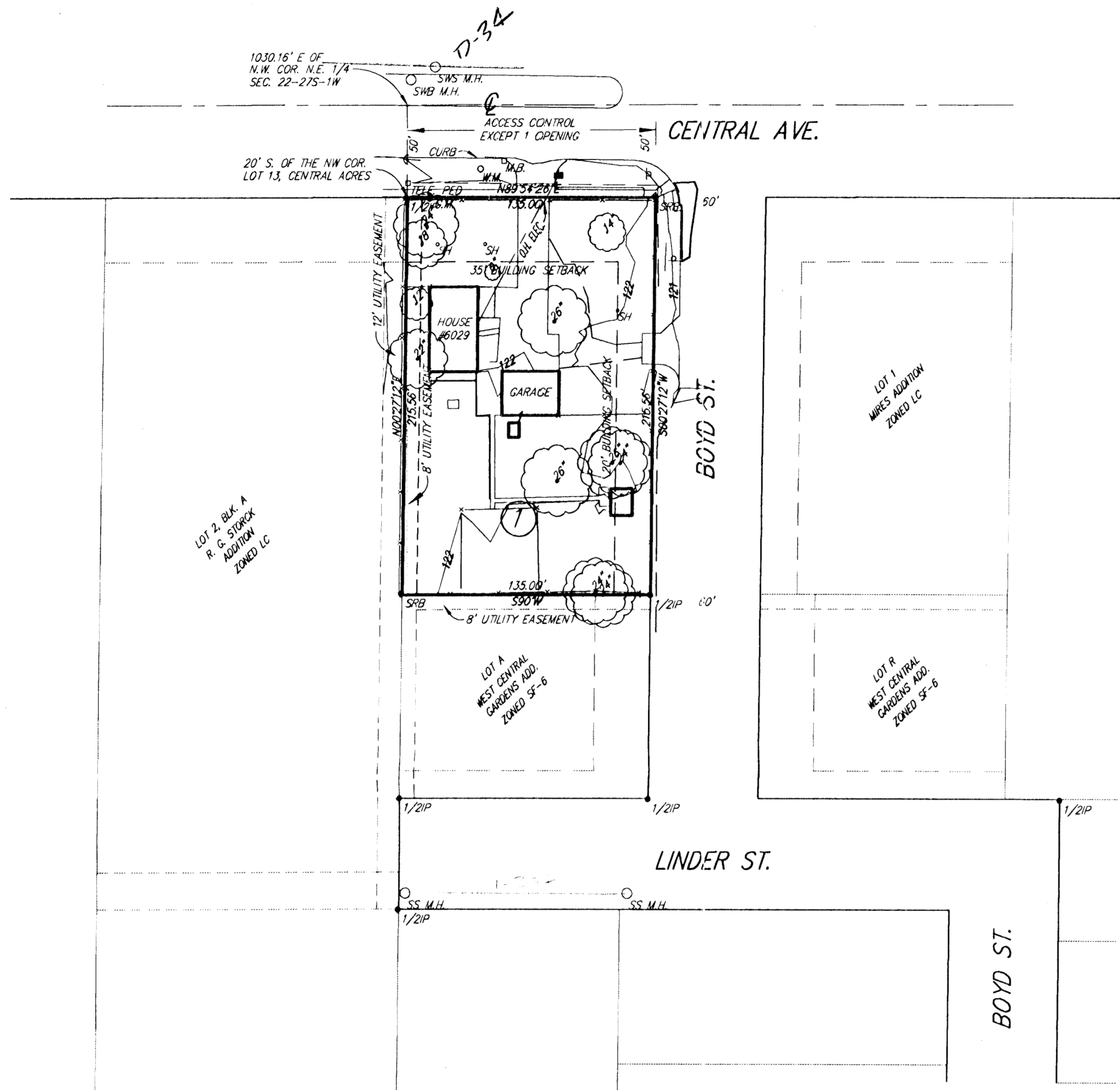

BENCH MARK:
CITY OF WICHITA STD. DISC
S. HUB GUARD E. END OF BRIDGE
@ CENTRAL & WICHITA-VALLEY CENTER
FLOOD CONTROL DITCH.
ELEV.=135.83 (CITY DATUM)

