

NEITZEL ADDITION TO WICHITA, SEDWICK COUNTY, KANSAS

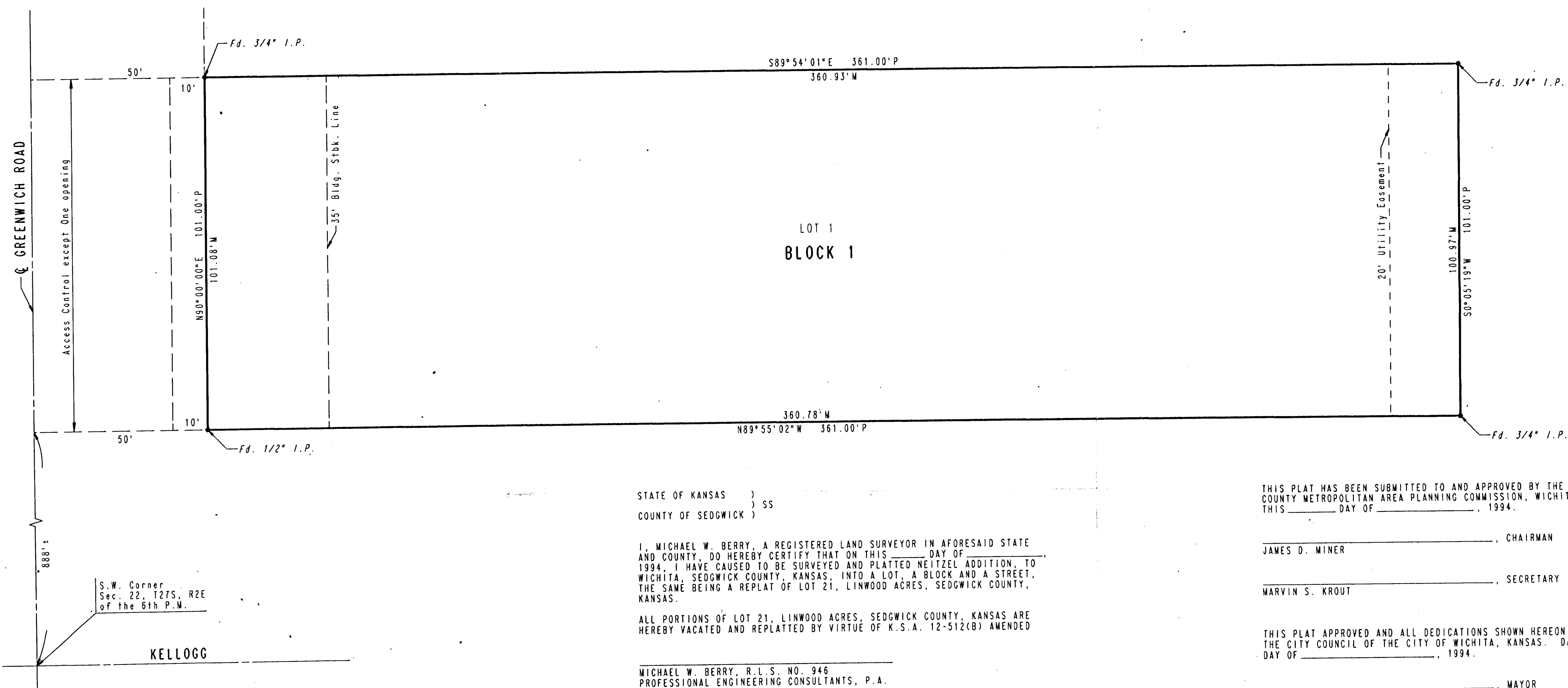

STATE OF KANSAS)
) SS
COUNTY OF SEDGWICK)

I, MICHAEL W. BERRY, A REGISTERED LAND SURVEYOR IN AFORESAID STATE AND COUNTY, DO HEREBY CERTIFY THAT ON THIS _____ DAY OF _____, 1994, I HAVE CAUSED TO BE SURVEYED AND PLATTED NEITZEL ADDITION, TO WICHITA, SEDGWICK COUNTY, KANSAS, INTO A LOT, A BLOCK AND A STREET, THE SAME BEING A REPLAT OF LOT 21, LINWOOD ACRES, SEDGWICK COUNTY, KANSAS.

ALL PORTIONS OF LOT 21, LINWOOD ACRES, SEDGWICK COUNTY, KANSAS ARE HEREBY VACATED AND REPLATTED BY VIRTUE OF K.S.A. 12-512(B) AMENDED

MICHAEL W. BERRY, R.L.S. NO. 946
PROFESSIONAL ENGINEERING CONSULTANTS, P.A.

KNOW ALL MEN BE THESE PRESENTS THAT WE, THE UNDERSIGNED PROPERTY OWNERS OF THE LAND AS ABOVE SET FORTH IN THE SURVEYOR'S CERTIFICATE, HAVE CAUSED THE LAND TO BE SURVEYED AND PLATTED INTO A LOT, A BLOCK AND A STREET; THE SAME TO BE KNOWN AS NEITZEL ADDITION TO WICHITA, SEDGWICK COUNTY, KANSAS.

EASEMENTS, AS INDICATED FOR THE CONSTRUCTION AND MAINTENANCE OF PUBLIC UTILITIES, ARE HEREBY GRANTED. THE STREET IS HEREBY DEDICATED TO AND FOR THE USE OF THE PUBLIC.

ALL ABUTTERS RIGHT OF ACCESS TO AND FROM GREENWICH ROAD OVER AND ACROSS THE WEST LINE OF LOT 1, BLOCK 1, ARE HEREBY GRANTED TO THE CITY OF WICHITA; PROVIDED HOWEVER THAT LOT 1, BLOCK 1, SHALL HAVE ACCESS TO GREENWICH ROAD AT ONE LOCATION, SAID LOCATION TO BE DESIGNATED BY THE CITY ENGINEER OF THE CITY OF WICHITA, KANSAS.

OWNERS: FLOYD L. NEITZEL JANICE W. NEITZEL

STATE OF KANSAS)
) SS
COUNTY OF SEDGWICK)

BE IT REMEMBERED THAT ON THIS _____ DAY OF _____, 1994, BEFORE ME, A NOTARY PUBLIC IN AFORESAID STATE AND COUNTY, CAME FLOYD L. NEITZEL AND JANICE W. NEITZEL, HUSBAND AND WIFE TO ME PERSONALLY KNOWN TO BE THE SAME PERSONS WHO EXECUTED THE FOREGOING INSTRUMENT OF WRITING AND DULY ACKNOWLEDGED THE EXECUTION OF SAME AS THEIR VOLUNTARY ACT AND DEED; IN TESTIMONY WHEREOF I HAVE HEREUNTO SET MY HAND AND AFFIXED MY NOTARIAL SEAL THE DAY AND YEAR ABOVE WRITTEN.

_____, NOTARY PUBLIC

MY COMMISSION EXPIRES _____

THIS PLAT HAS BEEN SUBMITTED TO AND APPROVED BY THE WICHITA-SEDGWICK COUNTY METROPOLITAN AREA PLANNING COMMISSION, WICHITA, KANSAS. DATED THIS _____ DAY OF _____, 1994.

_____, CHAIRMAN
JAMES D. MINER

_____, SECRETARY
WARVIN S. KROUT

THIS PLAT APPROVED AND ALL DEDICATIONS SHOWN HEREON ARE ACCEPTED BY THE CITY COUNCIL OF THE CITY OF WICHITA, KANSAS. DATED THIS _____ DAY OF _____, 1994.

_____, MAYOR
ELWA BROADFOOT

_____, DEPUTY CITY CLERK
PAT BURNETT

ENTER ON TRANSFER RECORD THIS _____ DAY OF _____, 1994.

_____, COUNTY CLERK
SUSAN E. CROCKETT SPOON

THIS IS TO CERTIFY THAT THIS INSTRUMENT WAS FILED FOR RECORD IN THE REGISTER OF DEEDS OFFICE AT _____, M., ON THIS _____ DAY OF _____, 1994.

_____, REGISTER OF DEEDS
PAT KETTLER

_____, DEPUTY
ED RESA