

DRAINAGE CONCEPT

L & L VAN LINES ADDITION

WICHITA, SEDGWICK COUNTY, KANSAS

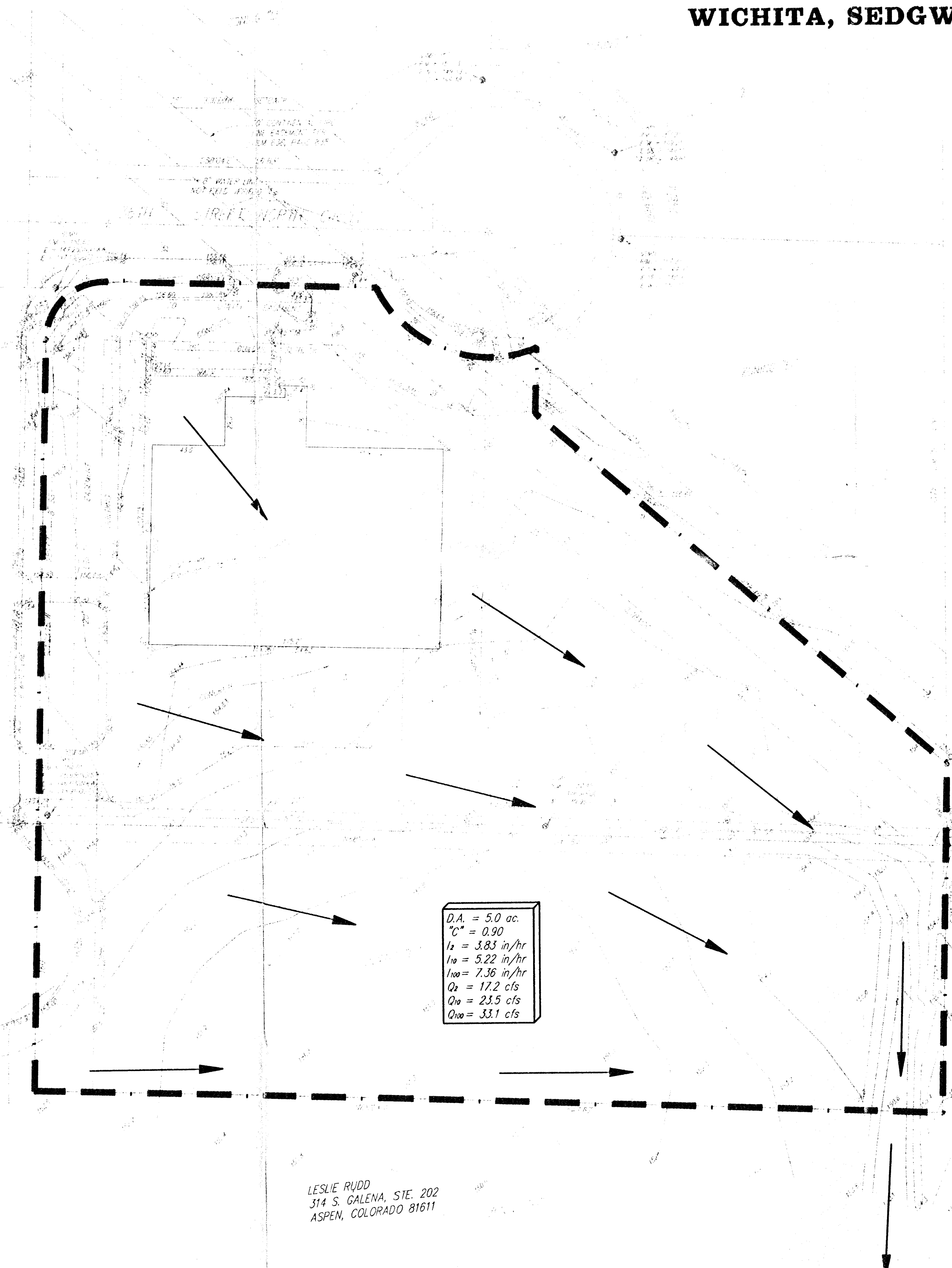

$D.A. = 5.0 \text{ ac.}$
 $C = 0.90$
 $I_2 = 3.83 \text{ in/hr}$
 $I_{10} = 5.22 \text{ in/hr}$
 $I_{100} = 7.36 \text{ in/hr}$
 $Q_2 = 17.2 \text{ cfs}$
 $Q_{10} = 23.5 \text{ cfs}$
 $Q_{100} = 33.1 \text{ cfs}$

SPARTAN RADIOCASTING COMPANY
 2815 E. 37TH STREET NORTH
 WICHITA, KANSAS 67219

LESLIE RUDD
 314 S. GALENA, STE. 202
 ASPEN, COLORADO 81611

BENCHMARK

HILTI NAIL AT THE CENTER
 OF CUL-DE-SAC ON 36TH STREET NORTH CIRCLE
 ELEVATION = 157.33 CITY DATUM

OWNER

L & L VAN LINES, INC.
 WAYNE JONES
 2525 E. 36TH CIRCLE NORTH
 WICHITA, KANSAS 67219

LEGAL DESCRIPTION

ALL OF LOT 4, BLOCK B, NORTHBRIDGE INDUSTRIAL PARK, WICHITA, KANSAS, TOGETHER WITH THAT PART OF LOT 3 IN SAID BLOCK B DESCRIBED AS FOLLOWS: BEGINNING AT THE SW CORNER OF SAID LOT 3; THENCE NORTH ALONG THE WEST LINE OF SAID LOT 3, 285 FEET TO THE NW CORNER OF SAID LOT 3; THENCE EASTERLY ALONG THE FRONT LINE OF SAID LOT 3, 30.87 FEET; THENCE SOUTH PARALLEL WITH THE WEST LINE OF SAID LOT 3, 39.24 FEET; THENCE SOUTHEASTERLY, 324.98 FEET, MORE OR LESS, TO A POINT ON THE EAST LINE OF SAID LOT 3, SAID POINT BEING 48.90 FEET NORTH OF THE SE CORNER OF SAID LOT 3; THENCE SOUTH 48.90 FEET ALONG THE EAST LINE OF SAID LOT 3 TO THE SE CORNER OF SAID LOT 3; THENCE WEST, 282.67 FEET TO THE POINT OF BEGINNING, TOGETHER WITH THAT PART OF THE NORTH HALF OF THE NE 1/4 SEC. 34, TWP. 26-S., R. 1-E. OF THE 6TH P.M., SEDGWICK COUNTY, KANSAS DESCRIBED AS FOLLOWS: BEGINNING AT THE SW CORNER OF LOT 4, BLOCK B, IN SAID NORTHBRIDGE INDUSTRIAL PARK; THENCE SOUTH ALONG THE EAST LINE OF POPLAIR STREET AS DEDICATED IN FILE 682 AT PAGE 1189, 160 FEET, MORE OR LESS, TO A POINT 160 FEET NORMALLY DISTANT SOUTH FROM THE SOUTH LINE OF SAID BLOCK B; THENCE EAST PARALLEL WITH THE SOUTH LINE OF SAID BLOCK B, 347.87 FEET, MORE OR LESS, TO A POINT ON THE WEST LINE OF THE EAST 50 ACRES OF THE NORTH HALF OF SAID NE 1/4; THENCE NORTH ALONG THE WEST LINE OF SAID EAST 50 ACRES, 160 FEET, MORE OR LESS, TO THE SE CORNER OF LOT 3 IN SAID BLOCK B; THENCE WEST ALONG THE SOUTH LINE OF SAID BLOCK B TO THE POINT OF BEGINNING.

LEGEND

- = 1/2" IRON PIPE (FOUND)
- = #4 REBAR (FOUND)
- = 3/4" IRON (FOUND)
- △ = HILTI NAIL (FOUND)
- EB = Electric Box
- FH = Fire Hydrant
- GM = Gas Meter
- GA = Guy Anchor
- △ PM = Pipeline Marker
- △ Sign = Sign
- SSMH = Sanitary Sewer Manhole
- WM = Water Meter
- ★ V = Valve Box
- TMR = Transformer

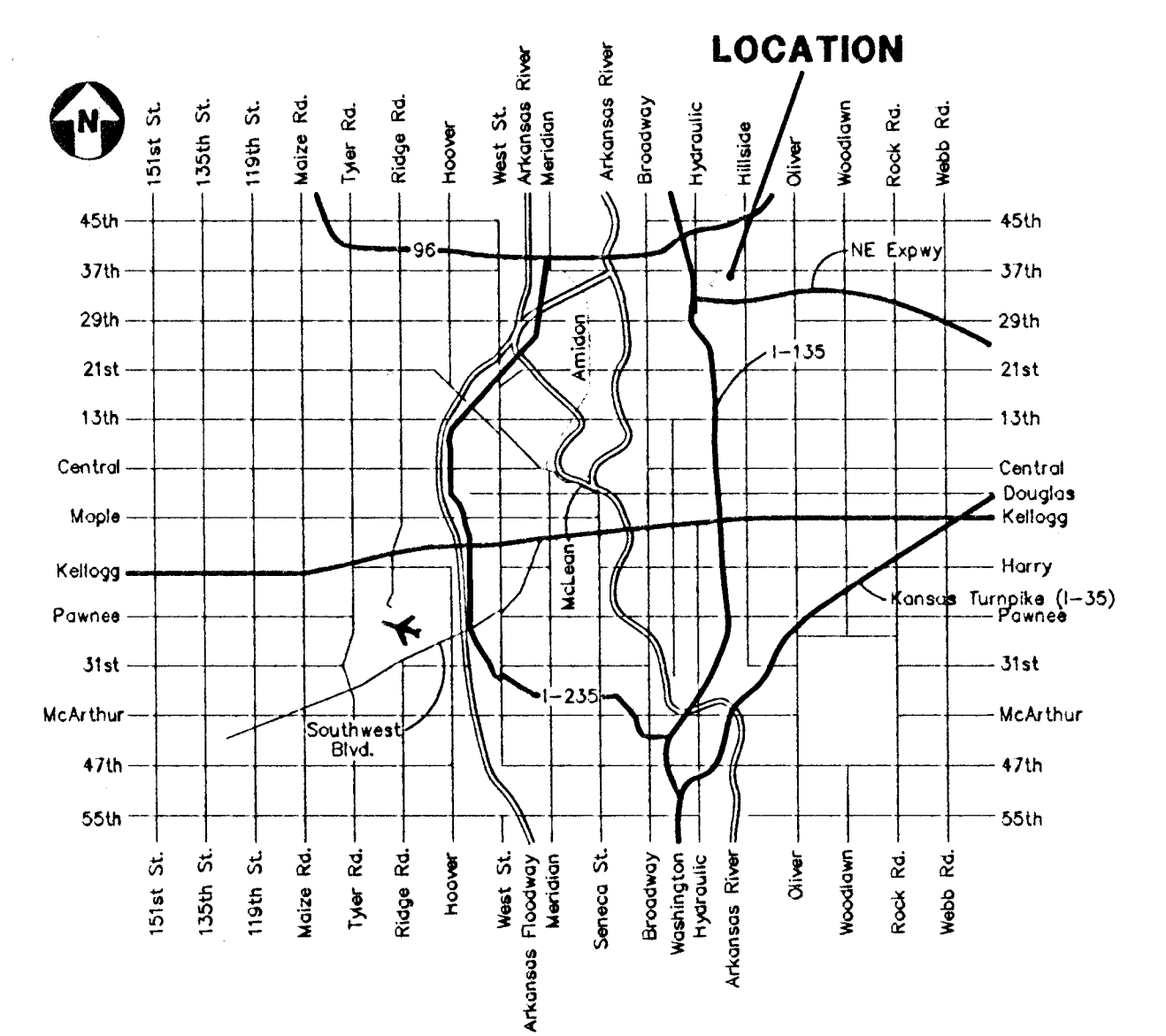
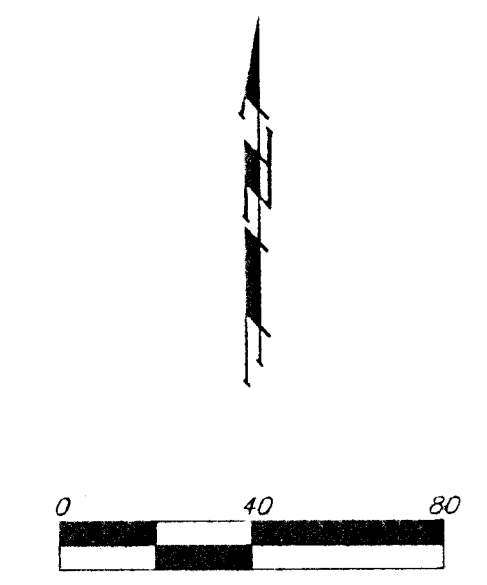

VICINITY MAP