

SANITARY SEWER PLANS

LAT. 222, S.W.I.

HUNTINGTON PLACE

PROJECT NO.

468-76 245-81581-000-000-001

CITY OF WICHITA, KANSAS
 MICHAEL E. LINDEMAN, CITY ENGINEER
 AUG. 1986

GENERAL NOTES

1. BE RESPONSIBLE FOR PRESERVING PROPERTY IRONS. BE REQUIRED TO RE-ESTABLISH ANY PROPERTY IRONS DESTROYED BY HIS CONSTRUCTION OPERATIONS. SUCH IRONS TO BE RE-ESTABLISHED BY A LICENSED LAND SURVEYOR OR AN ENGINEER IN ACCORDANCE WITH STATE LAWS.

2. ALL TREES WHICH IN THE OPINION OF THE ENGINEER CAN BE SAVED, SHALL BE SAVED.

3. EXCAVATED MATERIAL SHALL BE MOUNDING AROUND 3 MORE THAN ONE (1) FOOT ABOVE THE EXISTING GRADE. SHALL BE CONSTRUCTED WITH A SIX (6) FOOT DIA. TO 1 SIDE SLOPES DOWN TO THE ORIGINAL GRADE. THE FLAT TOP OF THE MOUND SHALL BE 0.4 FEET WIDE.

4. LOCATIONS, AS SHOWN ON THE PLANS, INFORMATION OBTAINABLE FOR DESIGN. LOCATION INFORMATION OBTAINED FROM THE VARIOUS UTILITY COMPANIES AND CITY RECORD DRAWINGS OR COMPANY PROVIDED FIELD LOCATIONS SHOWN ARE NOT GUARANTEED. ADDITIONAL INFORMATION MAY BE ENCOUNTERED.

5. PIPES SHALL BE LOCATED WITH GREEN PLASTIC TAPE MARKERS.

6. HAULING, AND DUMPING OF EXCESS EXCAVATION SHALL BE AT THE CONTRACTOR'S EXPENSE.

7. LINES USING EXISTING STUBS IN EXISTING MANHOLES SHALL EXPOSE AND VERIFY THE ELEVATION, GRADE AND LOCATION OF EXISTING STUBS AND NOTIFY THE ENGINEER OF ANY DISCREPANCY. WHERE CONNECTING TO AN EXISTING MANHOLE ON THE STUB IS UNUSABLE DUE TO CORROSION, THE CONTRACTOR SHALL RESHAPE THE STUB TO PROVIDE SMOOTH FLOW. THE COST OF REWORKING INVERTS IS INCIDENTAL TO THE PROJECT.

8. NOTIFY THE FOLLOWING UTILITY COMPANIES PRIOR TO ANY CONSTRUCTION:

- 942-8350
- 1-316-571-2115
- 262-0661
- 263-7511
- 1-800-344-7233
- 524-0491
- 316-254-7243
- 316-681-2081

CONTRACTOR MARKS

of 119th St. West & 13th St.
 a Bench Mark Disc, due north of 1/4
 8' north of H.L. Pole east-west;

INDEX TO DRAWINGS

SHEET NO	DESCRIPTION
1	TITLE SHEET
2	LINE 1 - 2
3	LINE 3 - 4
4	LINE 5 - 6
5	LINE 7 - 8
6	LINE 8
7	LINE 9-11
8	LINE 10
9	LINE 12-13
10	MANHOLE DETAILS
11-12	FINAL PLAT

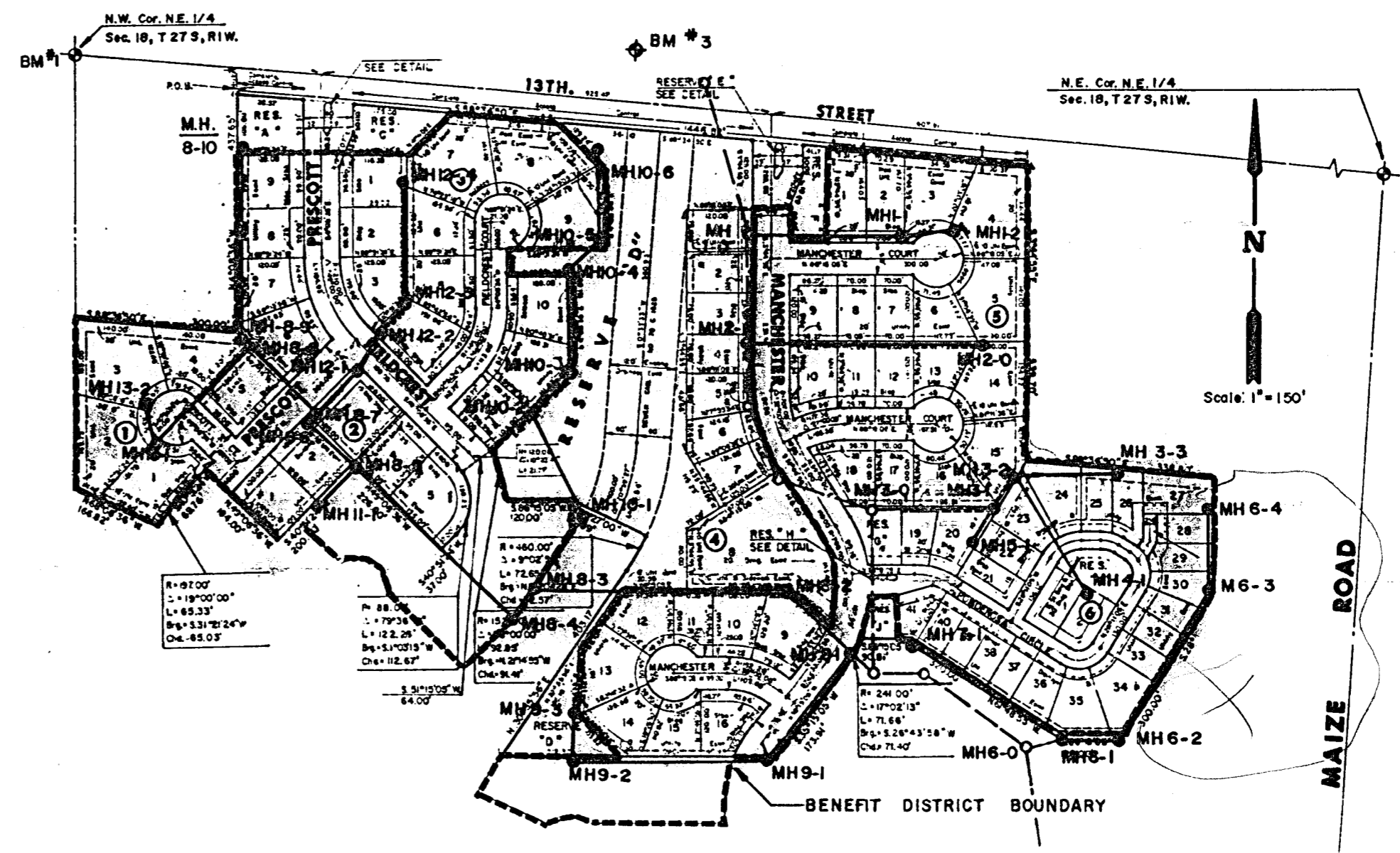

*AS BUILT
 RDL
 3-87*

