

PRELIMINARY PLAT OF:
SAYLER ADDITION
 WICHITA, SEDGWICK COUNTY, KANSAS
 SW 1/4 SEC. 21, T27S R1W

OWNER/SUBDIVIDER:

EARL M. SAYLER
 SAYLER CONSTRUCTION CO., INC.
 130 NORTH ARCADIA
 WICHITA, KANSAS 67212
 TELE. (316) 722-4449

BENCH MARK:

Railroad spike in utility pole - North side of Maple at Soccora.

Elev. 142.99 City Datum

LEGAL DESCRIPTION:

Parcel #1

Lot 31, "EVERGREEN PLACE", Sedgwick County, Kansas.

Parcel #2

BEGINNING 134 feet North of the Southwest corner of the East half of the Southwest Quarter of Section 21, Township 27 South, Range 1 West of the Sixth Principal Meridian, Sedgwick County, Kansas; thence East 200 feet; thence North 476 feet; thence West 200 feet; thence South 476 feet to the POINT OF BEGINNING.

Parcel #3

BEGINNING at the Southwest corner of the East half of the Southwest Quarter of Section 21, Township 27 South, Range 1 West of the Sixth Principal Meridian, Sedgwick County, Kansas; thence East 200 feet; thence North 184 feet; thence West 200 feet; thence South to the POINT OF BEGINNING.

UNPLATTED
 Randall E. Belles

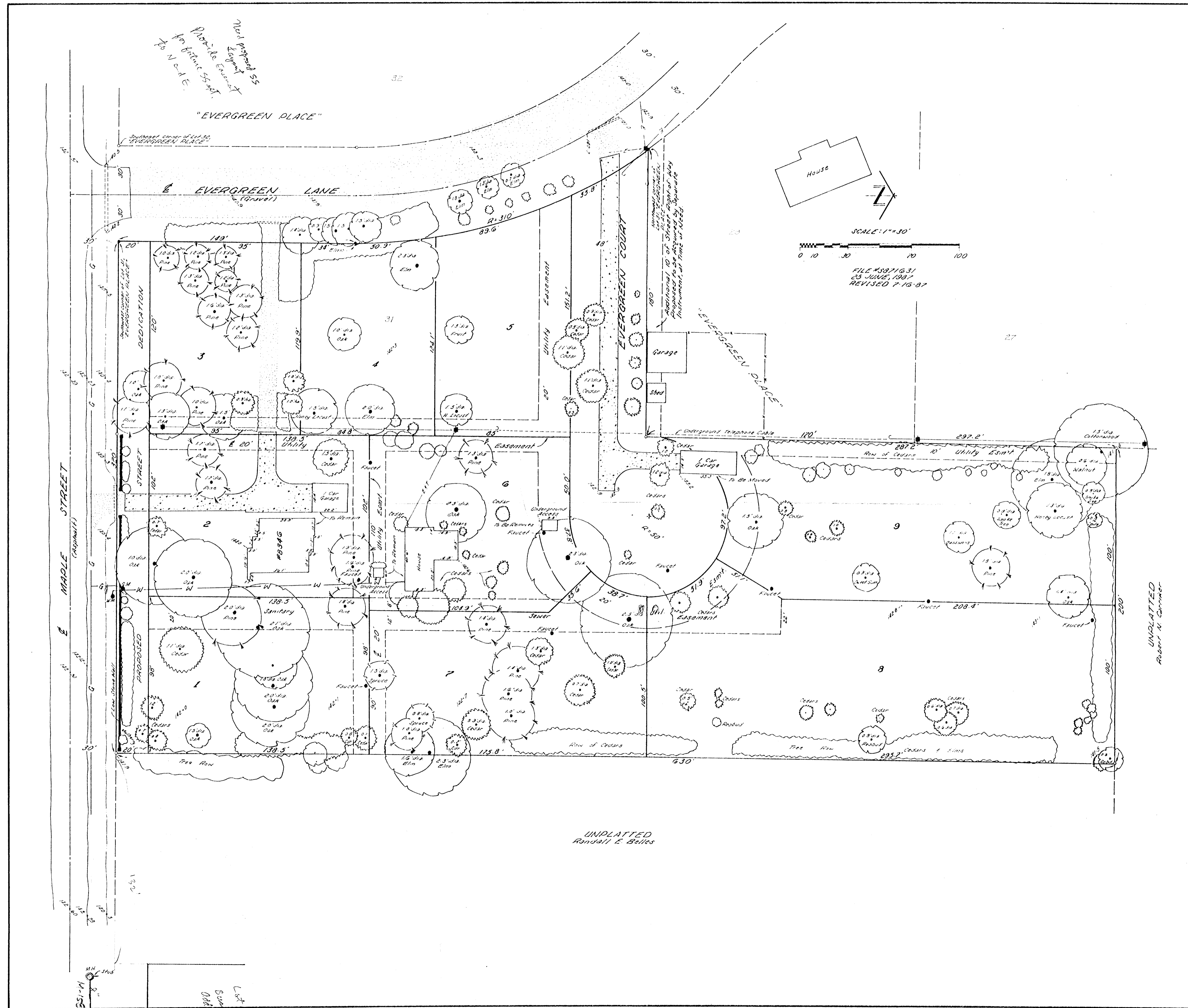

North of road SS
 Platable Easement
 for future 55-FT.
 to N. and E.

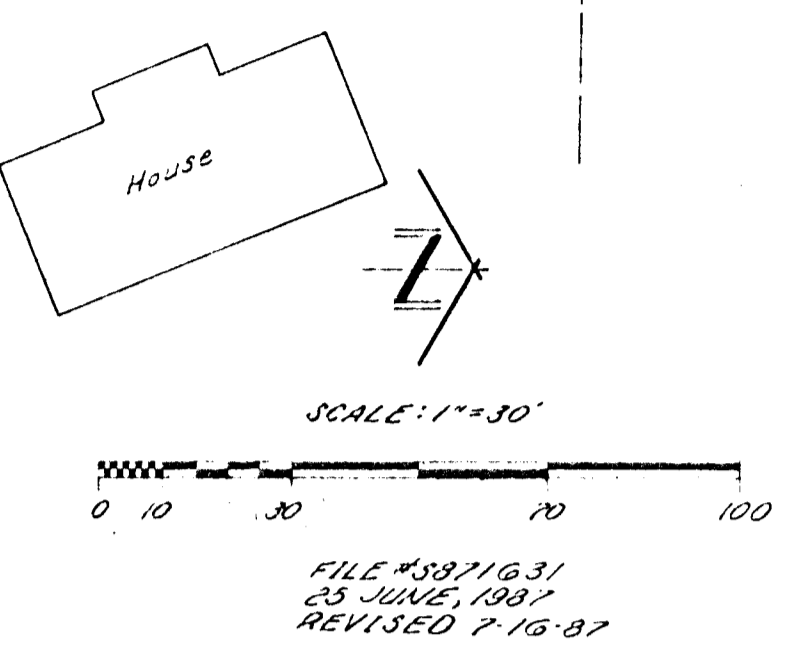

UNPLATTED
 Robert W. Garner

Lot 5
 Subdivided
 04877