

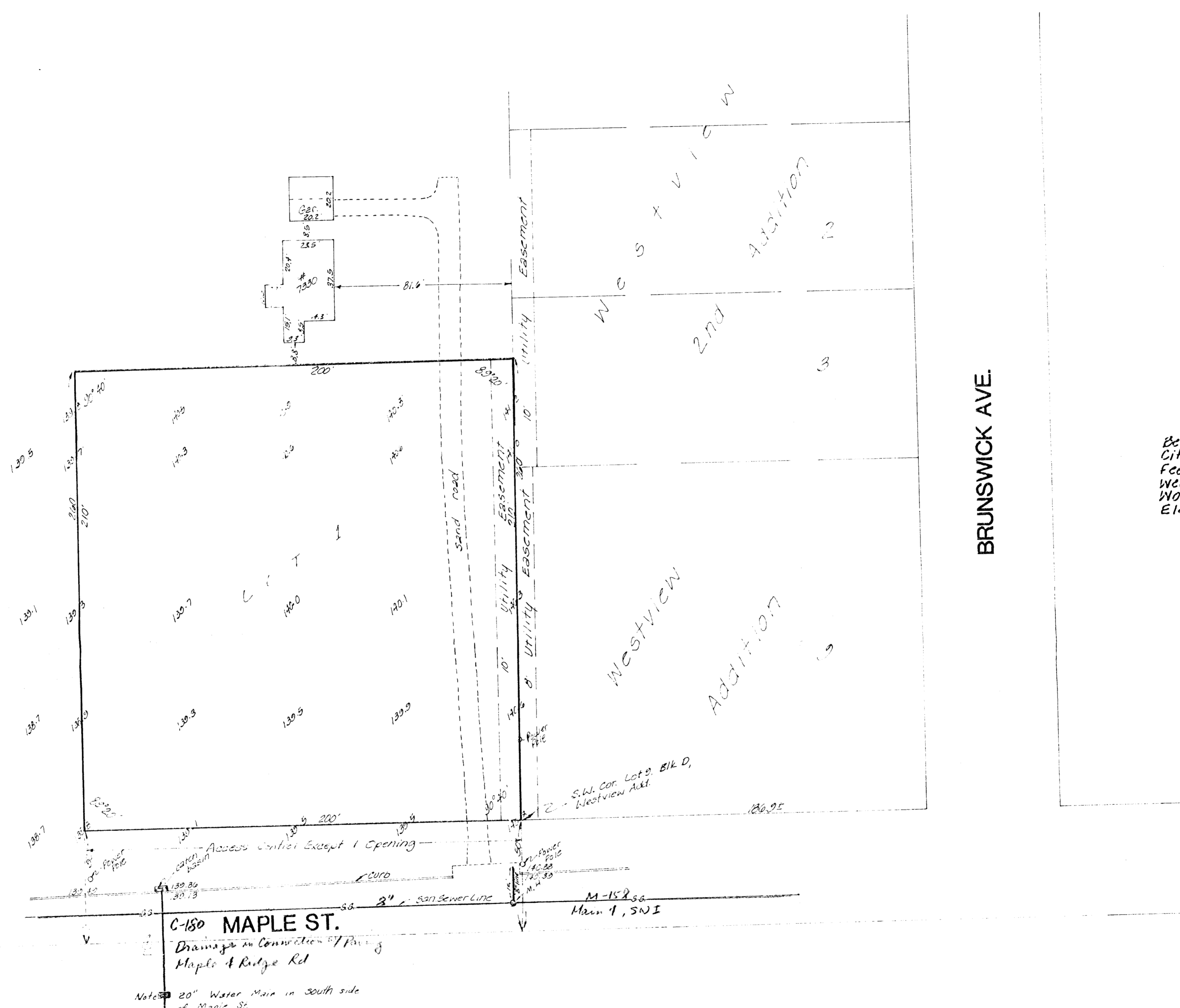

Unplatted



 1" = 30'
 Bench Mark:
 City of Wichita Disc, 52
 Feet South and 32 Feet
 West of centerline of
 Woodchuck and Maple
 Elev. = 141.103

SKETCH PLAT

PHELPS ADDITION

The south 200 feet of the east 200 feet
 of the west 1/2 of the east 1/2 of the
 S.E. 1/4 of Sec. 21 - Twp. 27-S, R-1-W of
 the 6th P.M. Sedgwick County, Kansas

OWNER: Gary Phelps