

PRELIMINARY PLAT OF:  
**PHILLIPPI ADDITION**  
 SEDGWICK COUNTY, KANSAS  
 ASSOCIATED ZONING CASE SCZ - 0543

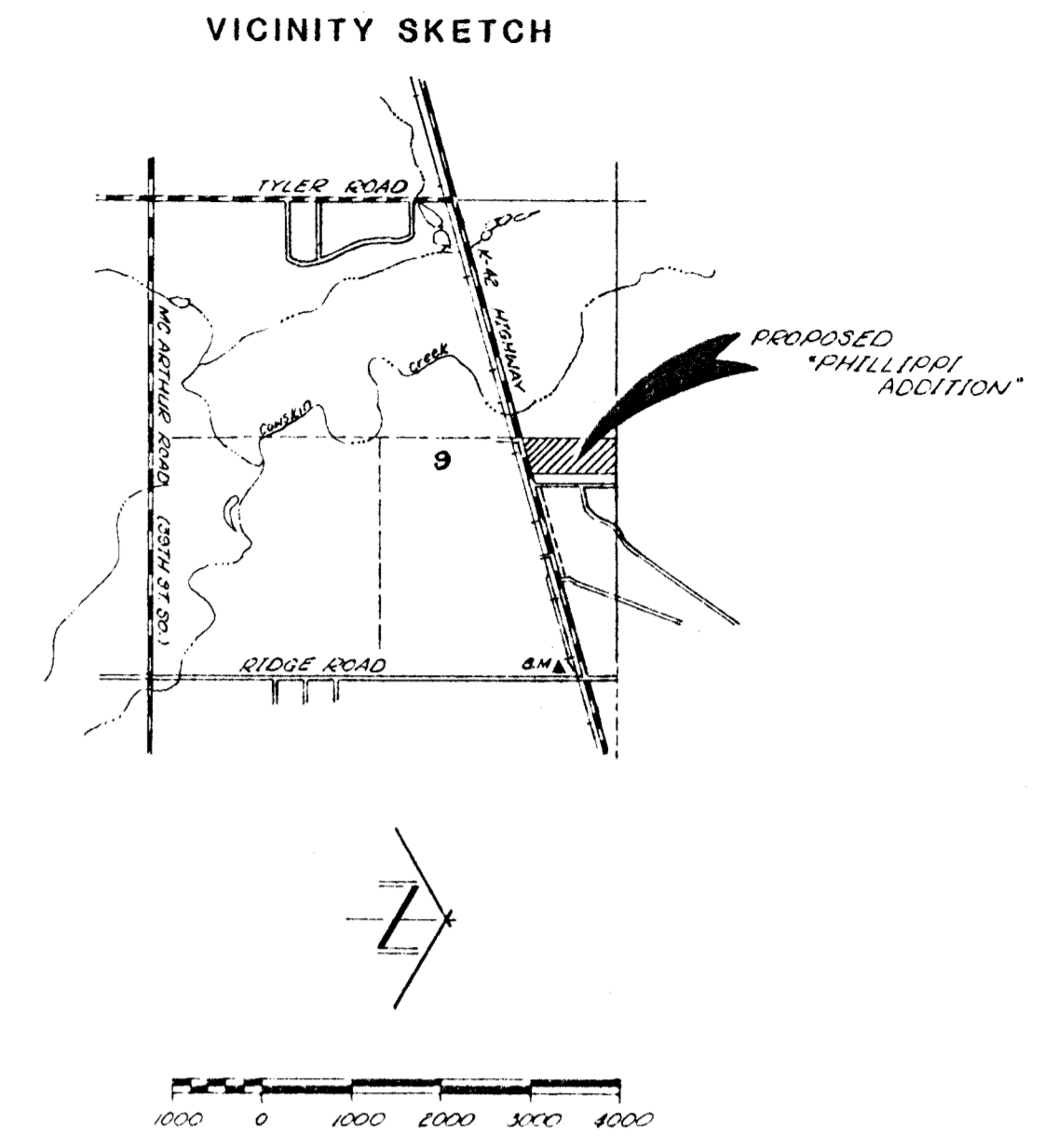
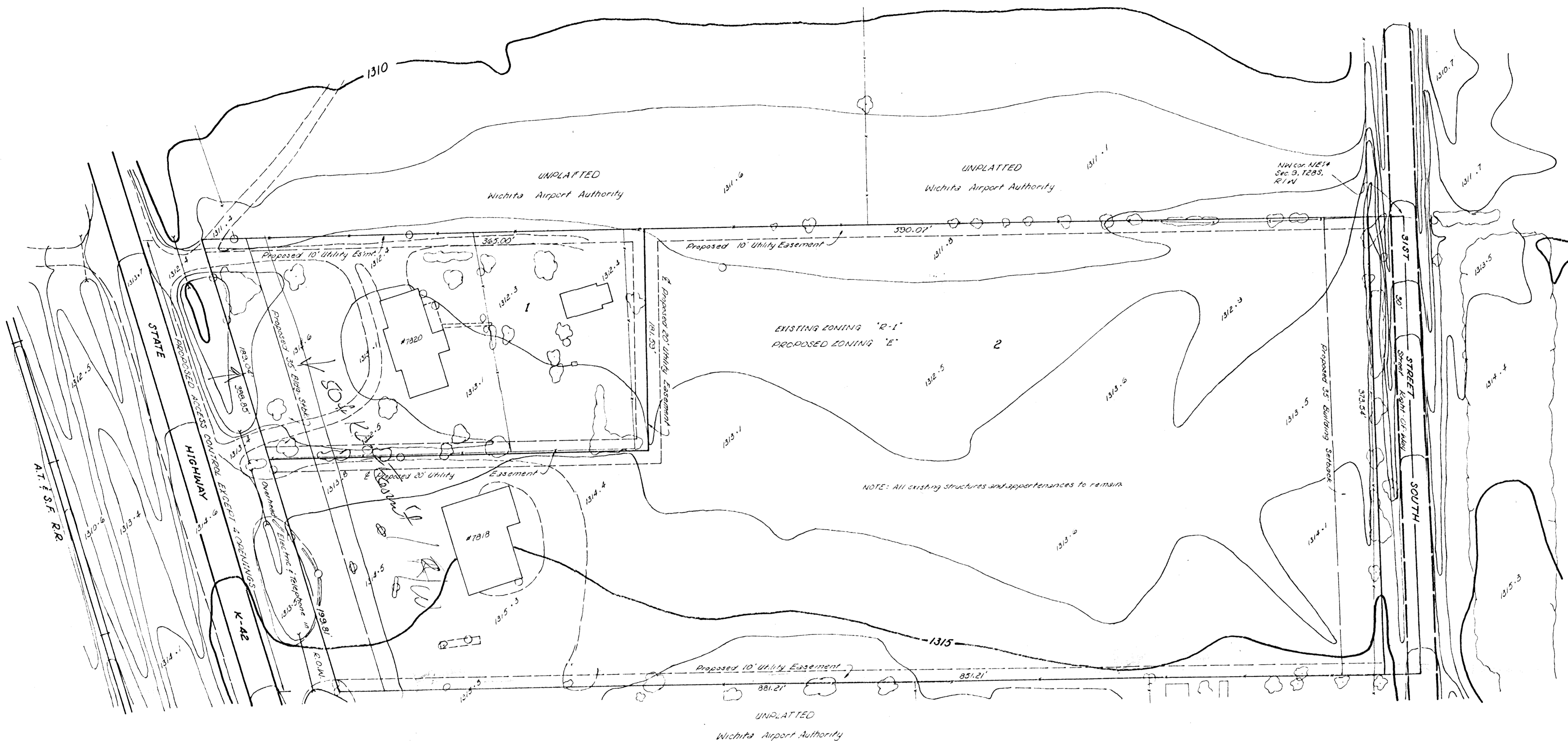

**OWNERS:** VERENA SCHAMMERHORN  
 830 N. KESSLER, WICHITA, KANSAS 67203  
 JAMES E. SCHAMMERHORN  
 804 S. OHIO, TISHOMINGO, OKLAHOMA 73450

**SUBDIVIDERS:** DANIEL J. & CHERYL R. PHILLIPPI  
 1517 N. SANTA FE, WICHITA, KANSAS 67214

**PREPARED BY:** **TERRA TECH, INC.**  
 245 WEST DEWEY, WICHITA, KANSAS 67202  
 11 APRIL, 1985

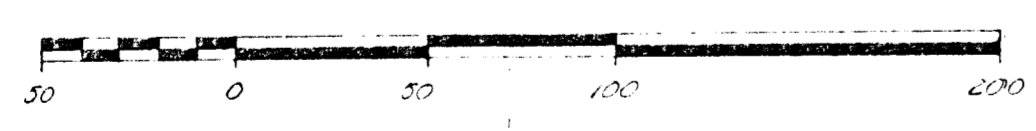

Photogrammetry date 1-22-75  
 One foot contour intervals  
 BENCH MARK:  
 USCGG standard disk, stamped "J 33 1934" and set in the top of a  
 concrete post located 0.5 miles East along the A.T. & S.F. RR from Schulte,  
 at mile age 214.38, about 100.0 feet Southwest of the center of the grade  
 crossing of a N-S road, 310 feet West of the centerline of the road, and  
 51.0 feet South of the centerline of the main track. ELEVATION: 1311.86