

**PROPOSED BUILDING SITE FOR
RICHARD G. CHANCE
PEPPERMINT STABLES ADDITION**

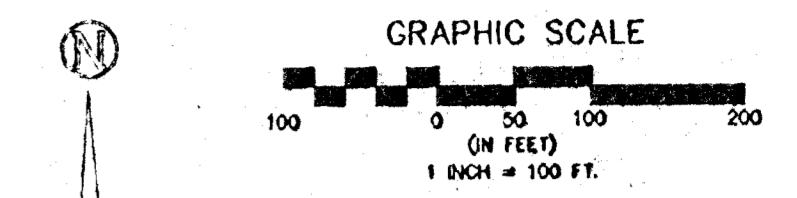

Date of Photography
May 4, 1993
Aerial Photography by: Western Air Maps
Survey Control by: Poe & Associates

BENCHMARKS

119th St. West & 1/2 mile south of Maple
City of Wichita Bench Mark Disc. 39' east
of centerline on 1/2 section line and 3'
south of fence corner. ELEVATION = 130.36 CITY DATUM
1317.76 MSL

CITY DATUM CONVERSION

City Datum Elevation may be determined as follows:
City Datum Elev. = Mean Sea Level Elev. - 1187.4'
* Referenced to the National Geodetic Vertical Datum of 1929.

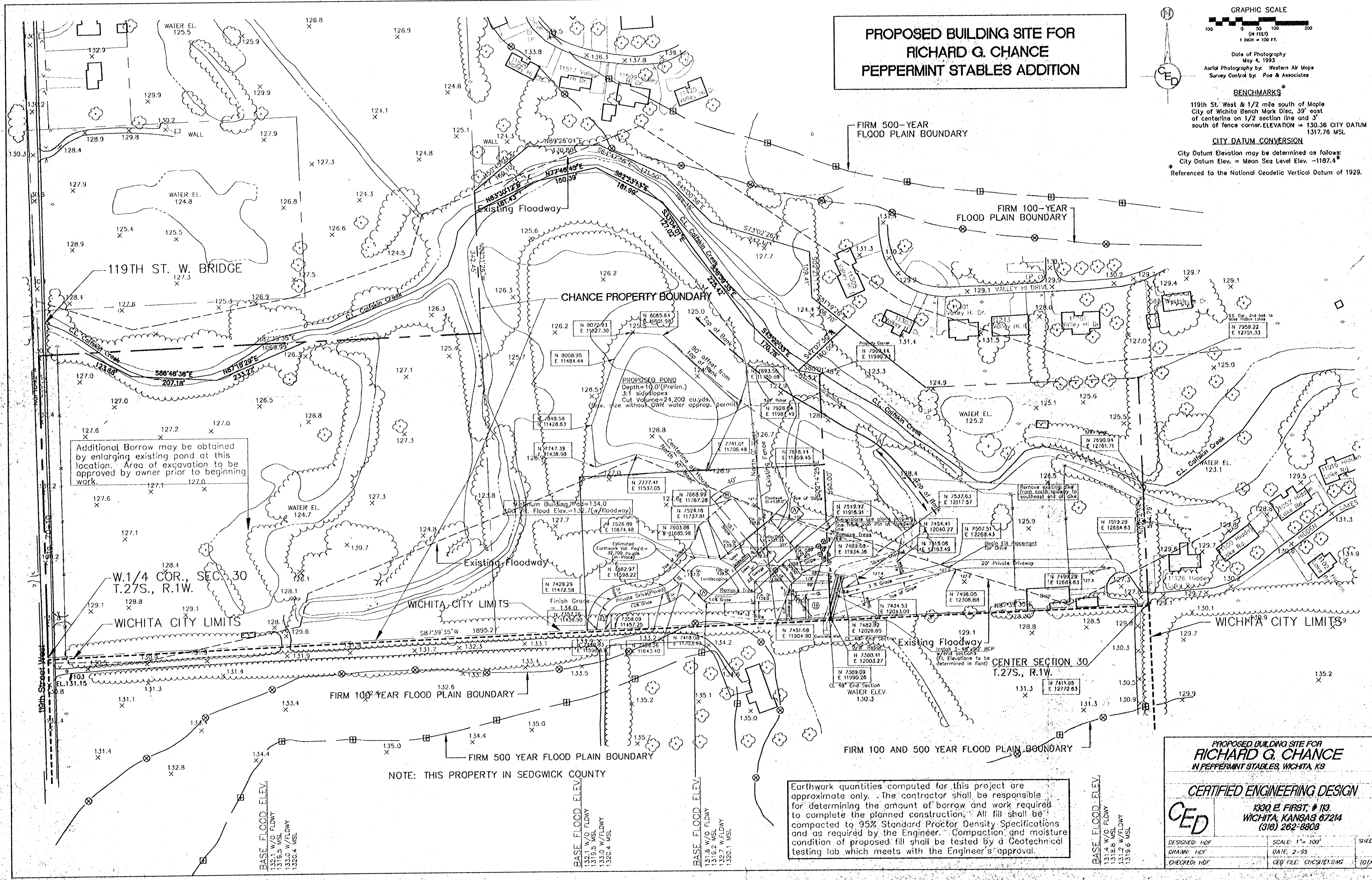

Additional Borrow may be obtained by enlarging existing pond at this location. Area of excavation to be approved by owner prior to beginning work.

PROPOSED POND
Depth = 10.0' (Prelim.)
3:1 side slopes
Cul. Volume = 24,200 cu yds.
(Max. size without OWR water approp. permit)

Earthwork quantities computed for this project are approximate only. The contractor shall be responsible for determining the amount of borrow and work required to complete the planned construction. All fill shall be compacted to 95% Standard Proctor Density Specifications and as required by the Engineer. Compaction and moisture condition of proposed fill shall be tested by a Geotechnical testing lab which meets with the Engineer's approval.

NOTE: THIS PROPERTY IN SEDGWICK COUNTY

**PROPOSED BUILDING SITE FOR
RICHARD G. CHANCE
IN PEPPERMINT STABLES, WICHITA, KS.**

CERTIFIED ENGINEERING DESIGN

CED

1330 E. FIRST, # 113
WICHITA, KANSAS 67214
(316) 262-8808

DESIGNED: HOF	SCALE: 1" = 100'	SHEET
DRAWN: HOF	DATE: 2-95	2
CHECKED: HOF	CED FILE: CHCSTBLD.WG	TOTAL 3

BASE FLOOD ELEV.
132.1 W/O FLOWY
1316.5 MSL
133.0 W/FLOWY
1320.4 MSL

BASE FLOOD ELEV.
132.1 W/O FLOWY
1319.5 MSL
133.0 W/FLOWY
1320.4 MSL

BASE FLOOD ELEV.
131.8 W/O FLOWY
1315.2 MSL
132.7 W/FLOWY
1320.1 MSL

BASE FLOOD ELEV.
131.4 W/O FLOWY
1318.6 MSL
131.2 W/FLOWY
1315.6 MSL