

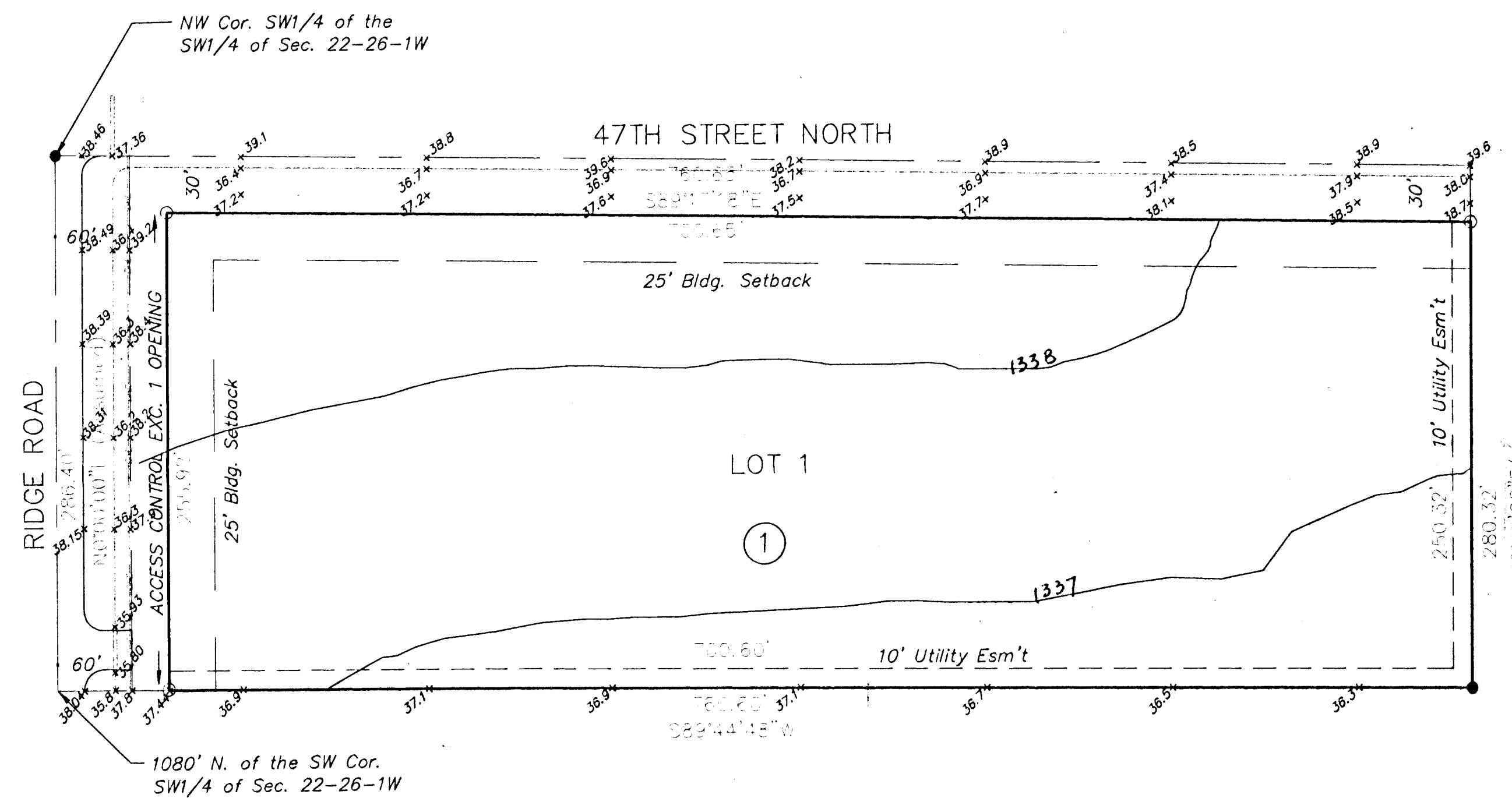

MOORE ADDITION

SEDGWICK COUNTY, KANSAS



 SCALE: 1" = 60'
BENCHMARK:
 60 D in H.L.P. N.E. Cor.
 47TH St. & Ridge
 Elev. = 1338.61

LEGEND:

- 1/2" Rebar Set & Capped L.D. High
- 1/2" Pipe Found

State of Kansas)
Sedgwick County) ss

This plat of "MOORE ADDITION", Sedgwick County, Kansas, has been submitted to and approved by the Wichita-Sedgwick County Metropolitan Area Planning Commission, Wichita, Kansas.
Dated this ___ day of _____, 1998.
Wichita-Sedgwick County Metropolitan Area Planning Commission.

_____, Chair
Richard Lopez

_____, Secretary
Marvin S. Krout

State of Kansas)
Sedgwick County) ss

This is to certify that this plat has been filed for record in the office of the Register of Deeds, this ___ day of _____, 1998, at _____ o'clock _____; and is duly recorded.

Larry L. Consolver

_____, Deputy
Michael D. Hurtt

State of Kansas)
Sedgwick County) ss
I, the undersigned licensed land surveyor in aforesaid county and state, do hereby certify that, under the supervision of the undersigned, we have surveyed and platted "MOORE ADDITION" Sedgwick County, Kansas and that the accompanying plat is a true and correct exhibit of the property surveyed, described as follows:

The West 760.60' Except the South 1080' Thereof, of the Southwest 1/4 of the Southwest 1/4 (SW/4 SW/4) of Section 22, Township 26 South, Range 1 West of the 6TH P.M., Sedgwick County, Kansas.

All being situated in Sec. 22, Twp. 26-S, R-1-E, of the 6th P.M., Sedgwick County, Kansas.

_____, Surveyor
Lowell D. High, L. S. #685

Know all men by these presents that I, the undersigned owner have caused the land described in the Surveyors certificate to be platted into Lot 1 Block 1 and streets, roads and drives to be known as "MOORE ADDITION" Sedgwick County, Kansas. Easements are hereby granted as indicated for the construction and maintenance of all public utilities.

_____, Owner
STEPHEN S. MOORE

_____, Owner
SHERRI MOORE

State of Kansas)
Sedgwick County) ss
The foregoing instrument was acknowledged before me, this ___ day of _____, 1998, by Stephen S. Moore & Sherri Moore.

_____, Notary Public

My App't. Exp. _____

