

SKETCH PLAT  
**WESTWIND 5TH ADDITION**  
 WICHITA, SEDGWICK COUNTY, KANSAS

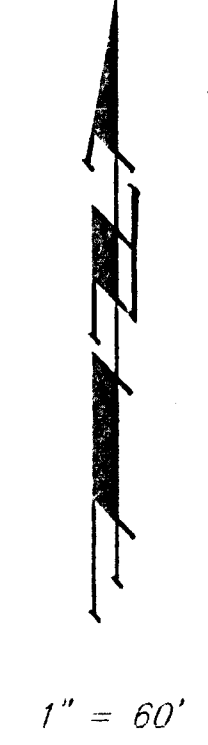
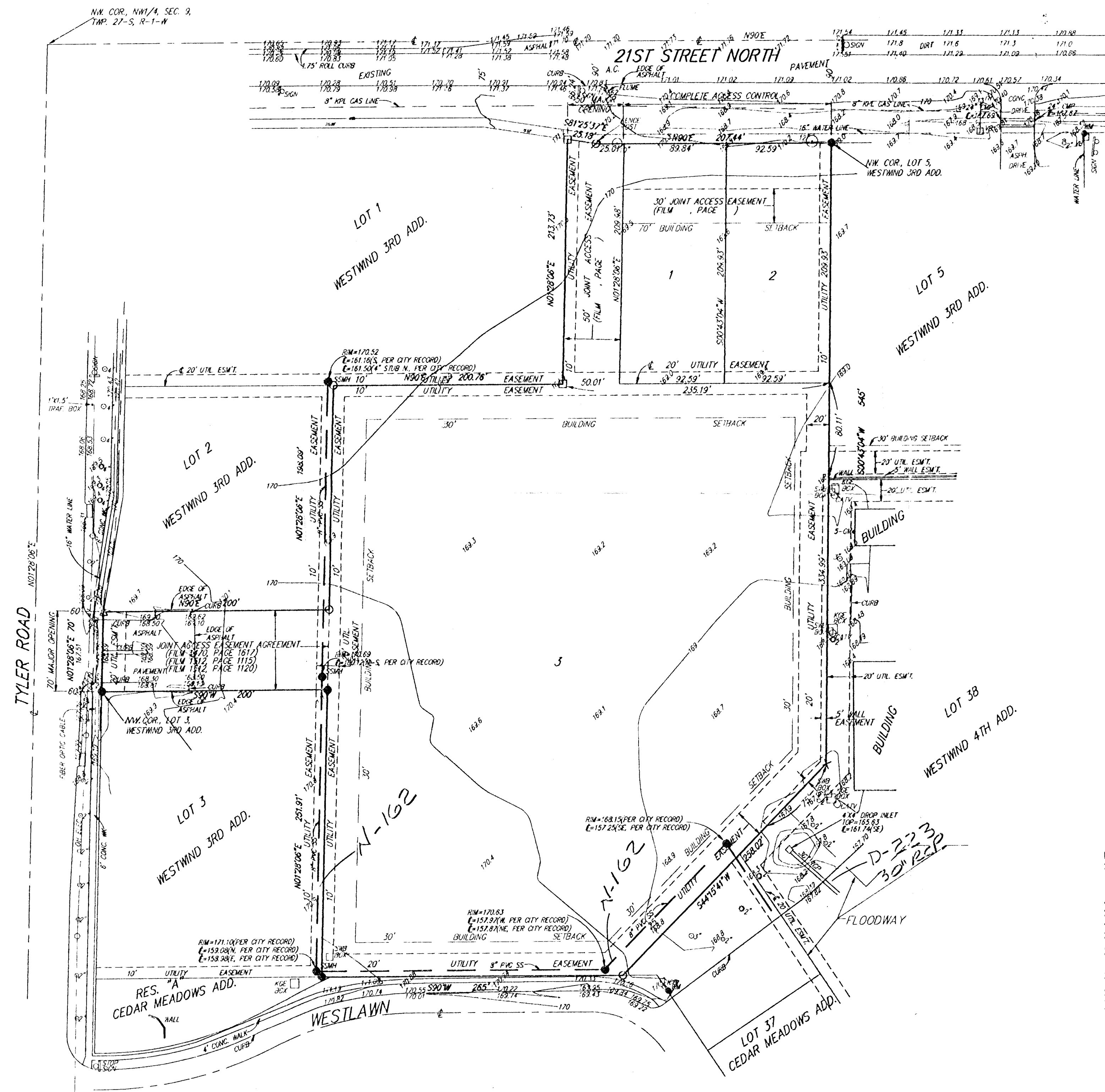

- = #4 Baughman Rebar Found
- = #4 Baughman Rebar Set
- = #5 Fox Rebar Found
- △ = #4 S.R.B. Rebar Found
- × = 1/2" Iron Pipe Found
- ⊗ = 3/4" Iron Pipe Found
- = LIGHT POLE
- ⊕ = FIRE HYDRANT
- ⊞ = WATER VALVE BOX
- SAB = SOUTHWESTERN BELL PEDESTAL
- ⊙ = CABLEVISION PEDESTAL
- ⊞ = IRRIGATION CONTROL BOX
- ⊞ = WATER METER
- ⊞ = KCBSE TRANSFORMER
- ⊞ = DECIDUOUS TREE
- ⊞ = CONIFEROUS TREE
- = SOUTHWESTERN BELL LINE
- = HOME ELECTRIC LINE
- = CABLEVISION LINE
- = SANITARY SEWER LINE
- = SLOPE WATER SEWER LINE
- = GAS LINE

**LEGAL DESCRIPTION:**  
 A REPLAT OF LOT 4, WESTWIND 3RD ADDITION, WICHITA, SEDGWICK COUNTY, KANSAS.

**OWNER:**  
 JERRY D. NEWMAN  
 8916 WINWOOD  
 WICHITA, KANSAS 67226  
 PH: 316-634-0643

**BENCHMARK:**  
 21ST STREET NORTH & TYLER ROAD, 73.6' N. & 53.3' E. OF ☐ BOTH  
 ELEVATION = 170.95 CITY DATUM

**R.R. SPIKE ADJACENT TO NE. COR., LOT 5, WESTWIND 3RD ADDITION**  
 ELEVATION = 169.19 CITY DATUM

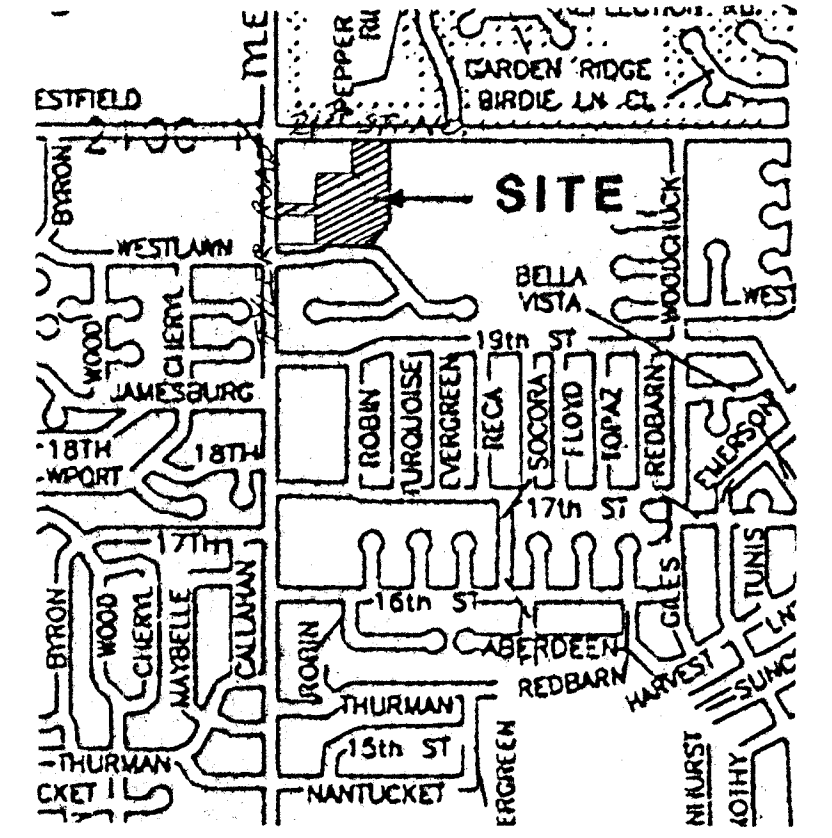

VICINITY MAP