

NEW CREATION CHRISTIAN CHURCH ADDITION TO WICHITA, SEDGWICK COUNTY KANSAS

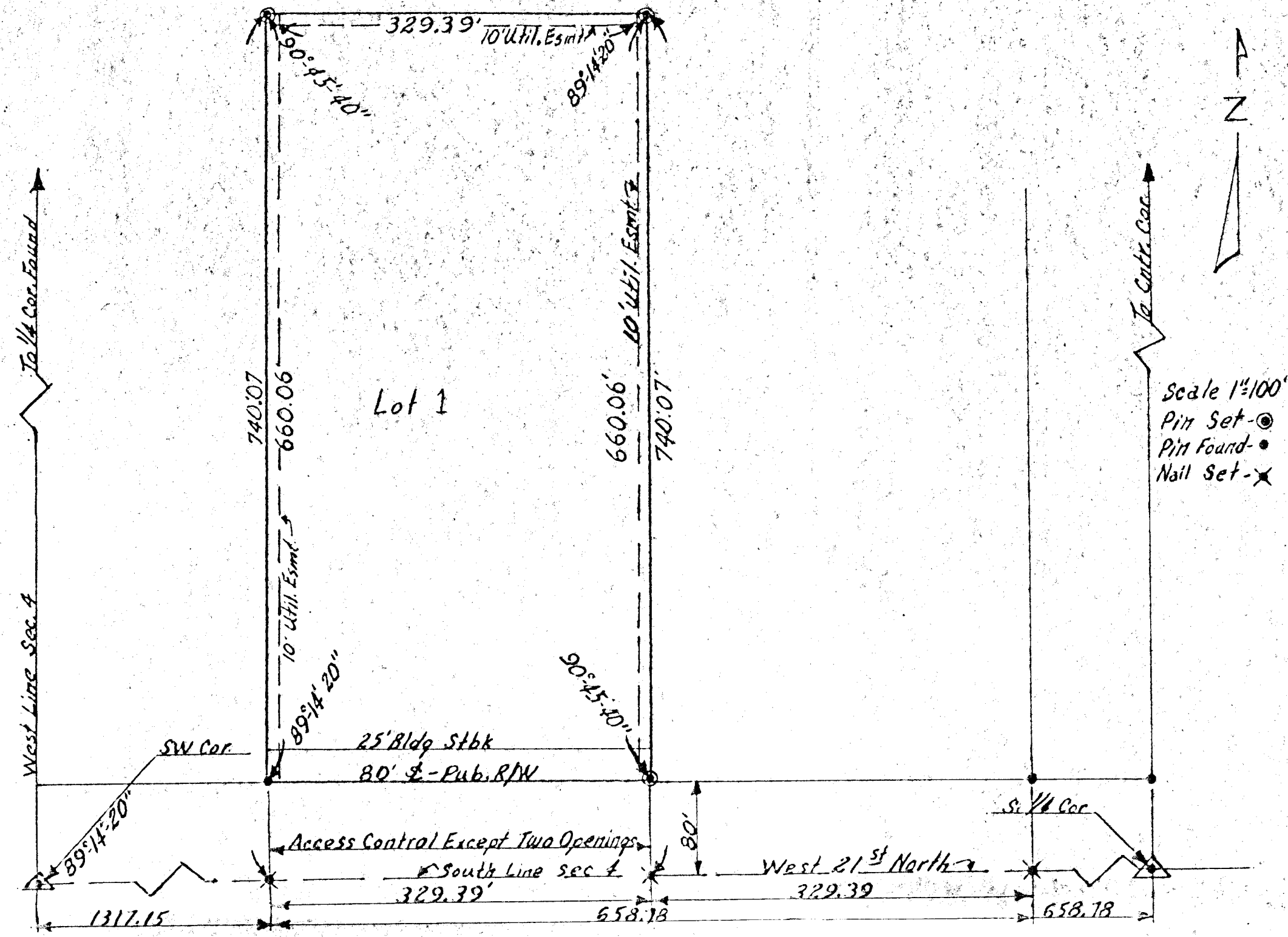

STATE OF KANSAS)
) SS
COUNTY OF SEDGWICK)

I, JACK V. GIBBS, LAND SURVEYOR IN SAID STATE AND COUNTY DO HEREBY CERTIFY THAT I HAVE BEEN IN RESPONSIBLE CHARGE OF SURVEYING AND PLATTING "NEW CREATION CHRISTIAN CHURCH ADDITION" AN ADDITION TO SEDGWICK COUNTY KANSAS, INTO ONE LOT, THE SAME BEING ACCURATELY SET FORTH IN THE ABOVE PLAT AND DESCRIBED AS FOLLOWS:

THE WEST 330 FEET OF THE NORTH 660 FEET OF THE SOUTH 740 FEET OF THE SOUTHEAST QUARTER OF THE SOUTHWEST QUARTER, SECTION 4, TOWNSHIP 27 SOUTH, RANGE 1 WEST OF THE SIXTH PRINCIPAL MERIDIAN.

I DO HEREBY CERTIFY THAT THE DETAILS OF THE ABOVE PLAT ARE TRUE AND CORRECT ACCORDING TO THE INFORMATION AT HAND THIS 25th DAY OF June, 1987.

Jack V. Gibbs
JACK V. GIBBS, 13-149

KNOW ALL MEN BY THESE PRESENT THAT THE UNDERSIGNED HAS CAUSED THE LAND DESCRIBED IN THE SURVEYORS CERTIFICATE TO BE PLATTED INTO ONE LOT AND TO BE KNOWN AS "NEW CREATION CHRISTIAN CHURCH ADDITION", AN ADDITION TO SEDGWICK COUNTY, KANSAS. EASEMENTS ARE HEREBY GRANTED FOR THE CONSTRUCTION AND MAINTENANCE OF PUBLIC UTILITIES. ALL ABUTTER RIGHTS OF ACCESS OVER AND ACROSS THE NORTH RIGHT-OF-WAY LINE OF TWENTY FIRST STREET NORTH ARE HEREBY GRANTED TO APPROPRIATE GOVERNING BODY, PROVIDED HOWEVER THAT LOT 1 SHALL HAVE TWO RIGHTS OF ACCESS TO TWENTY FIRST STREET NORTH IN THE EAST 100 FEET AND THE WEST 100 FEET OF THE LOT POINTS OF ACCESS TO BE DETERMINED BY THE APPROPRIATE ENGINEER. THE PROPERTY AS PLATTED IS DEBT FREE.

Edward M. Barnett
EDWARD M. BARNETT
CHAIRMAN OF THE BOARD-NEW
CREATION CHRISTIAN CHURCH

STATE OF KANSAS)
) SS
COUNTY OF SEDGWICK)

BE IT REMEMBERED THAT THIS 10th DAY OF June, 1988 BEFORE ME A NOTARY PUBLIC IN AND FOR SAID COUNTY AND STATE, CAME EDWARD M. BARNETT TO ME PERSONALLY KNOWN TO BE THE SAME PERSON WHO EXECUTED THE FORGOING INSTRUMENT OF WRITING AND DULY ACKNOWLEDGED THE EXECUTION OF SAME. IN TESTIMONY WHEREOF I HAVE HEREUNTO SET BY HAND AND AFFIXED MY NOTARIAL SEAL OF DAY AND YEAR ABOVE WRITTEN.

DAVID J. HARRIES, NOTARY PUBLIC
STATE OF KANSAS
My Appt. Exp. 1/26/92
David J. Harries
NOTARY PUBLIC
MY APPOINTMENT EXPIRES 1/26/92
David J. Harries

ENTERED TO TRANSFER RECORD THIS _____ DAY OF _____ 1988.

DON WRIGHT COUNTY CLERK

THIS PLAT OF THE "NEW CREATION CHRISTIAN CHURCH ADDITION" TO SEDGWICK COUNTY KANSAS HAS BEEN SUBMITTED TO AND APPROVED BY WICHITA SEDGWICK COUNTY METROPOLITAN AREA PLANNING COMMISSION, WICHITA, KANSAS. DATED THIS 25th DAY OF June, 1987, WICHITA, SEDGWICK COUNTY METROPOLITAN AREA PLANNING COMMISSION.

John Terry Moore CHAIRMAN
JOHN TERRY MOORE
Marvin S. Kroot SECRETARY
MARVIN S. KROOT

THIS PLAT APPROVED AND ALL DEDICATIONS SHOWN HEREON ACCEPTED BY THE CITY COUNCIL OF THE CITY OF WICHITA, KANSAS THIS 14th DAY OF June, 1988.

Sheldon Kamen MAYOR
SHELDON KAMEN
Dale E. Rea DEPUTY CLERK
DALE E. REA

STATE OF KANSAS)
) SS
SEDGWICK COUNTY)

THIS IS TO CERTIFY THAT THIS PLAT HAS BEEN FILED FOR RECORD IN THE OFFICE OF REGISTER OF DEEDS THIS _____ DAY OF _____ 1987 AT _____ O'CLOCK _____ M.

PAT KETTLER REGISTER OF DEEDS

ED RESA DEPUTY