

NOTE: CONTOURS (TAKEN FROM USGS MAP) SHOW GENERAL LAY OF LAND ONLY. FIELD VERIFY BY SURVEY.

NOTE: THE AREA SHADED (WITH DASHED LINES) NORTH AND EAST OF THE PROPERTY LINES, SHALL BE MAINTAINED BY NORMANDIE CENTER. THE EXISTING WOOD FENCE, APPROX. 8' NORTH OF THE NORTH PROPERTY LINE AND APPROX. 8' EAST OF THE EAST PROPERTY LINE, SHALL ALSO BE MAINTAINED BY NORMANDIE CENTER. SEE GENERAL PROVISION NUMBER 16.

NOTE: SHADED AREA (EXCLUDING BUILDING EXPANSION) REPRESENTS LANDSCAPED AREA NORMANDIE CENTER SHALL MAINTAIN, PROVIDE PLANT MATERIALS AND METHOD OF WATERING.

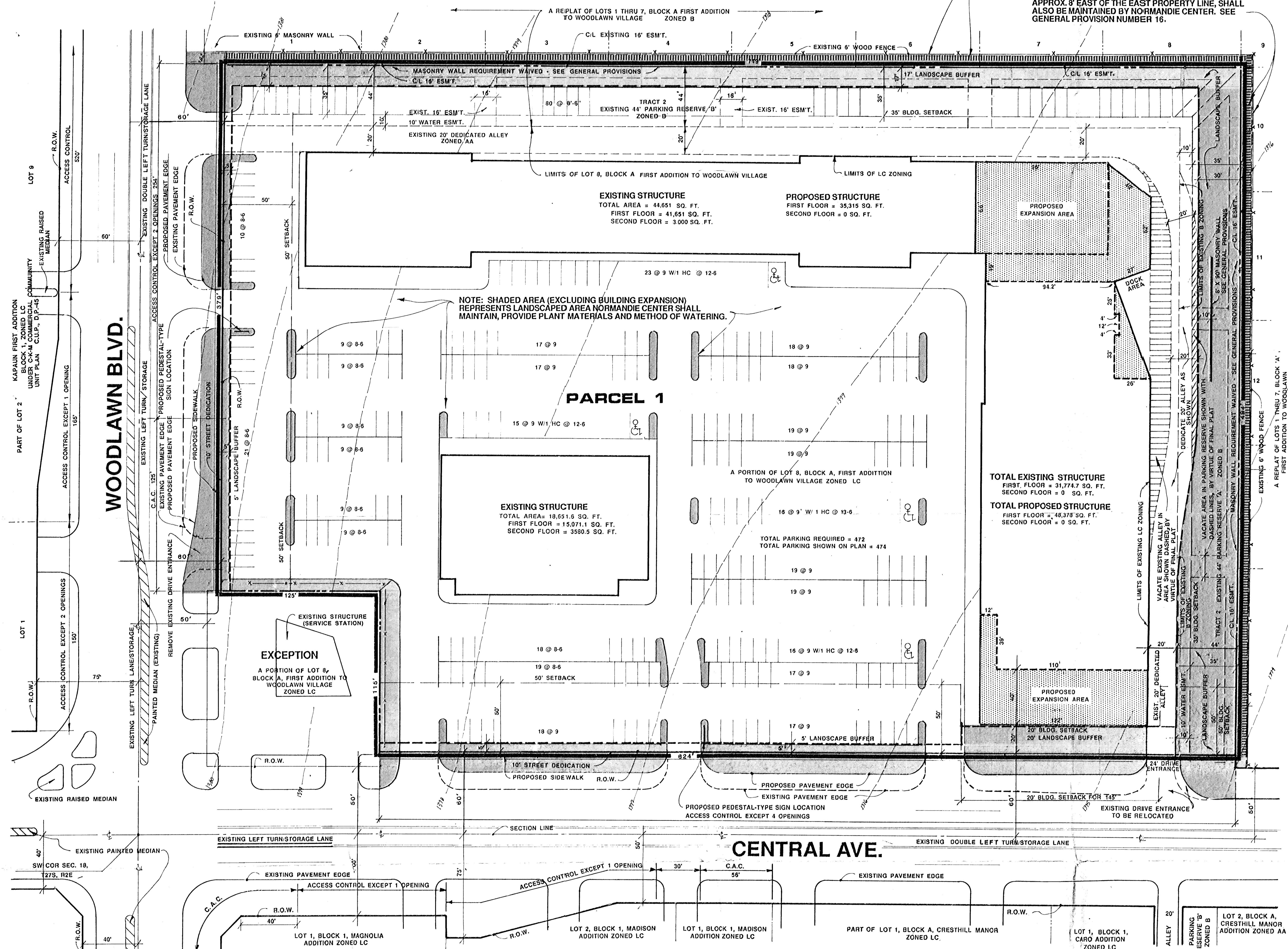

COMMERCIAL COMMUNITY UNIT PLAN TOTAL NET ACRES = 8.2 (355,631 SQ. FT.)
NORMANDIE CENTER

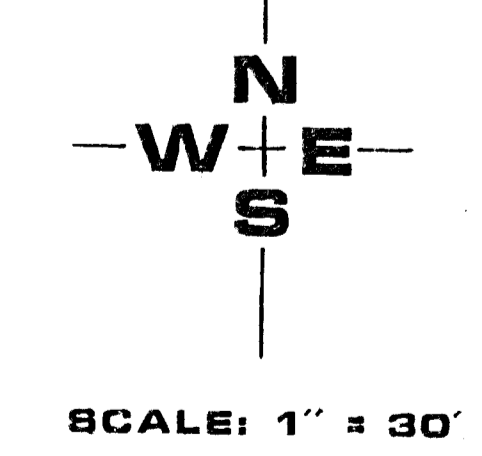
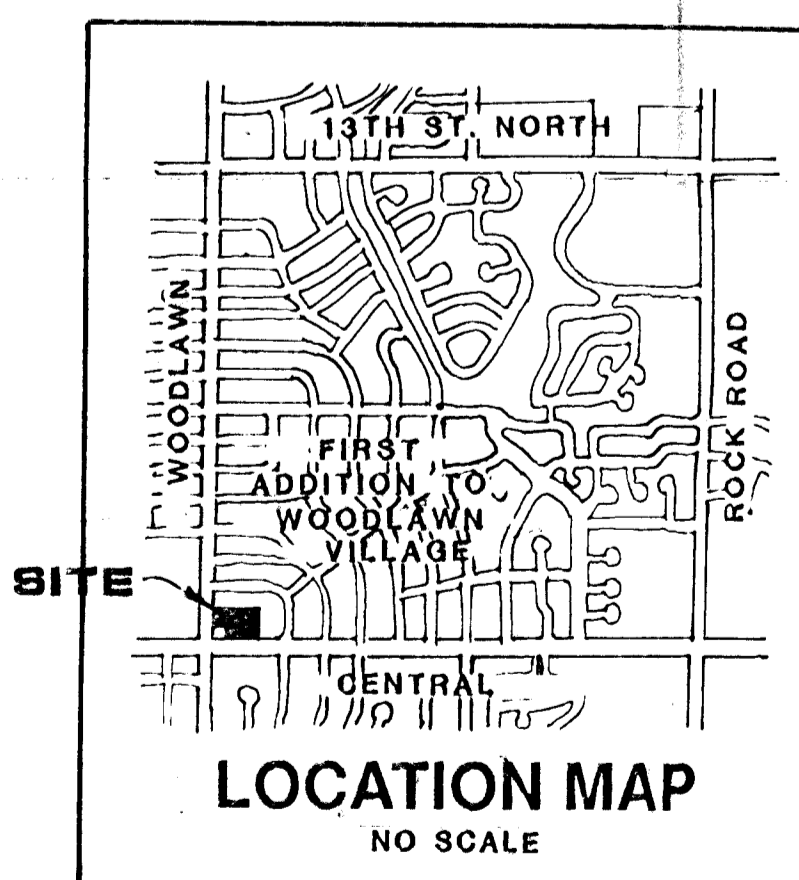

OWNER: NORMANDIE VILLAGE ASSOCIATES LIMITED AND OZAR INVESTMENTS INC. GENERAL PARTNER 4550 W. 109TH, SUITE 220 OVERLAND PARK, KANSAS 66211 913-345-0535 DATE: APRIL 8, 1988 APRIL 13, 1989 MAY 25, 1989

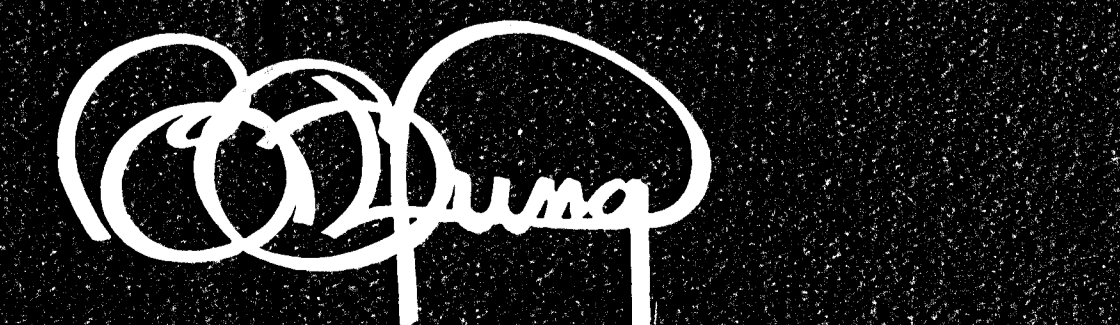

BILL G. YUNG DESIGN
 4912 E. 29TH STREET NORTH WICHITA, KS 67220 316-683-5567