

COTTONWOOD VILLAGE 3RD ADDITION.
ZONED AA

PEPPERWOOD ADDITION
FLOODWAY RESERVE
ZONED AA

PRIVATE L.D. 29TH ST. ADD. WOODLAWN TO PEPPERWOOD

N.E. CORNER N.W. 1/4
SEC. 127S, R2E

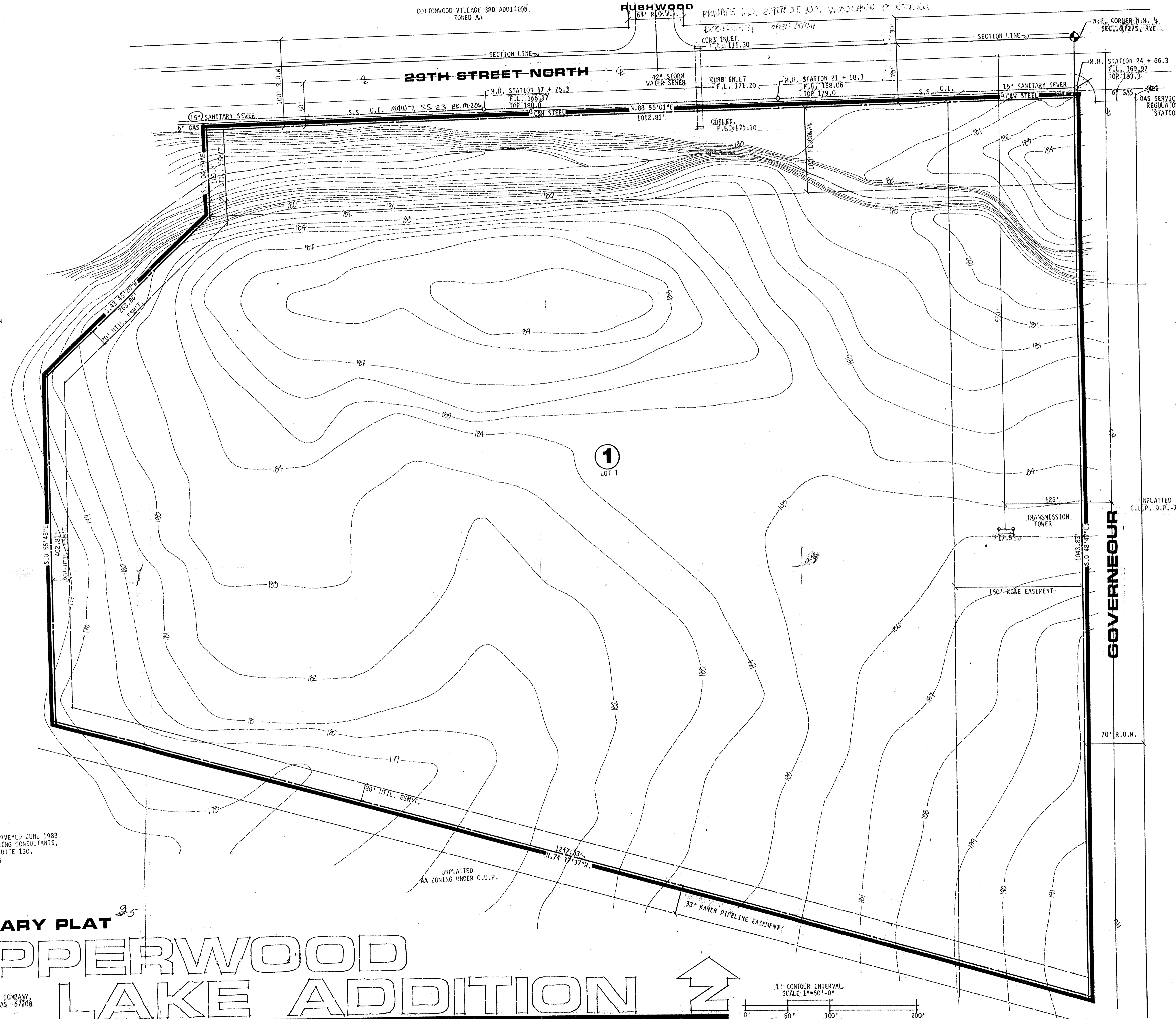

PEPPERWOOD ADDITION
FLOODWAY RESERVE
ZONED AA

1
LOT 1

GOVERNEOUR

NOTE: EXISTING TOPOGRAPHY SURVEYED JUNE 1983
BY MID KANSAS ENGINEERING CONSULTANTS,
240 NORTH ROCK ROAD, SUITE 130,
WICHITA, KANSAS 67206

PRELIMINARY PLAT ²⁵

PEPPERWOOD LAKE ADDITION

OWNER: WOODLAWN DEVELOPMENT COMPANY,
P.O. BOX 8127, WICHITA, KANSAS 67208

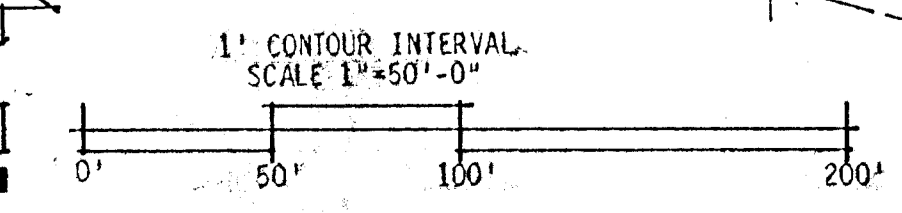

BILL G. YUNG DESIGN
8225 E. 35 TH. ST. NORTH, WICHITA, KS. 67226
316-683-5567

date JUNE 24, 1983
rev.

sheet title

sheet project
of