

BENCH MARK:
 City Standard Disc. 44' W. & 56' N. of
 E. of Central and Woodlawn
 Elev = 122.267 City Datum

SKETCH PLAT

MID-KANSAS FEDERAL ADDITION

PART OF LOT 2 AND ALL OF LOT 1,
 KAPAWN FIRST ADD.

MID-KANSAS FEDERAL SAVINGS AND LOAN ASSOCIATION
 KENNETH P. BRASTED, PRESIDENT

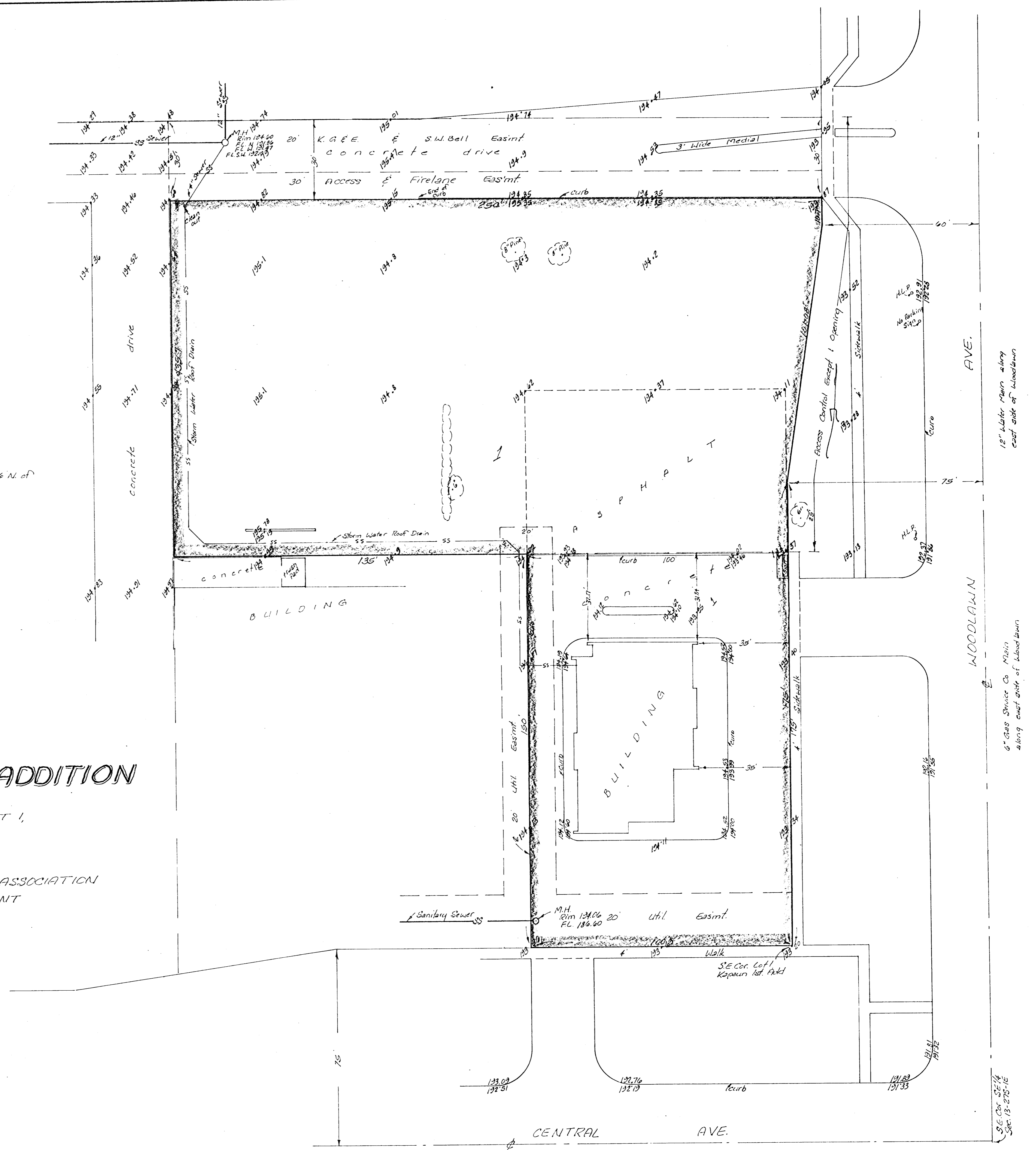

12" Later Main along east side of Woodlawn

6" Gas Service Co Main along east side of Woodlawn

S.E. Cor. Lot 1 Kapawn 1st Add. Sec. 13-27S-1E