

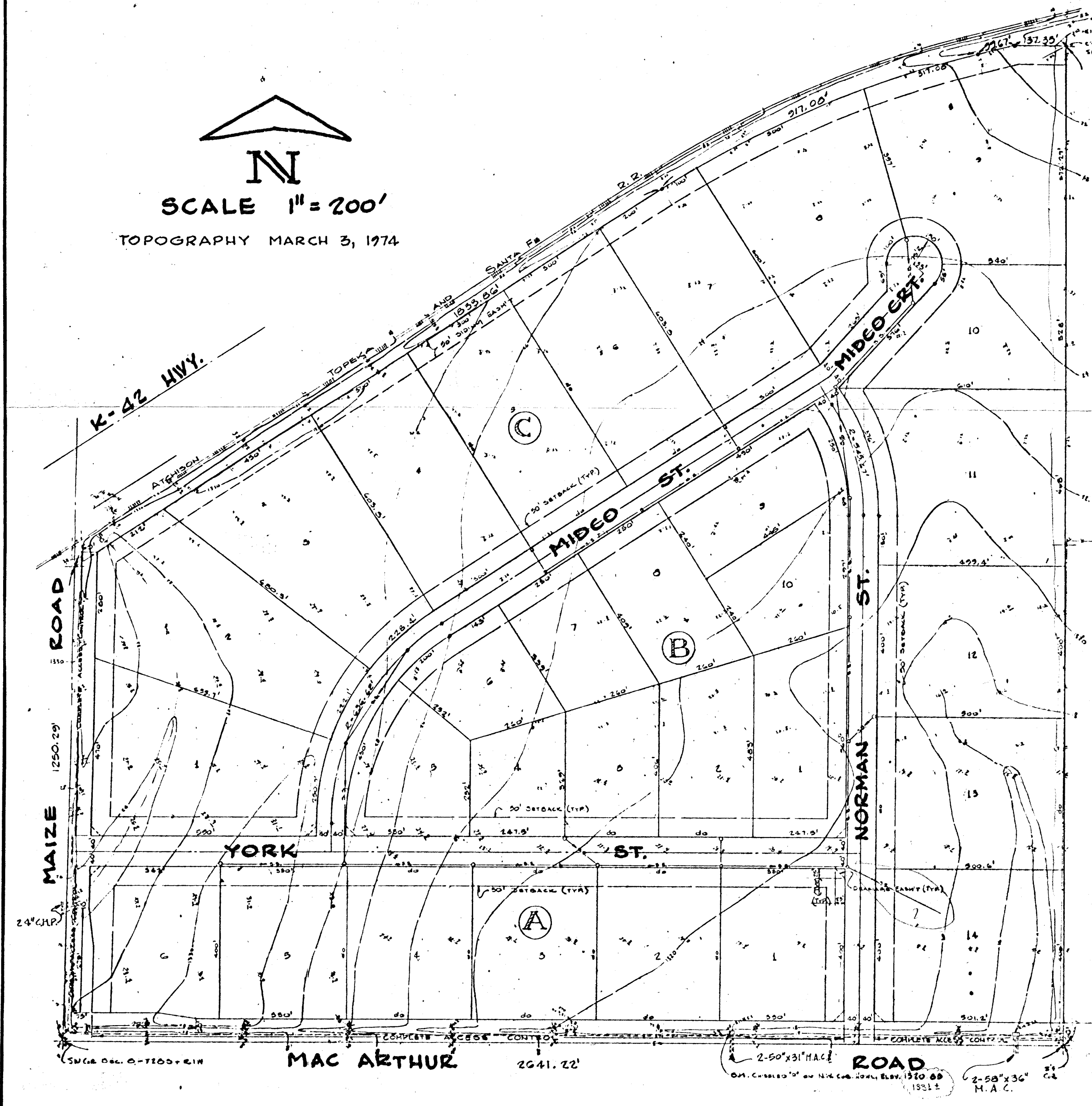

# PRELIMINARY PLAT OF MID-CONTINENT INDUSTRIAL PARK SEDGWICK COUNTY, KANSAS



  
**N**  
 SCALE 1" = 200'  
 TOPOGRAPHY MARCH 3, 1974

All that part of the SW $\frac{1}{4}$  Sec. 8-T28S-R1W of the 6th. P.M. lying South of Southerly Right of Way Line of the A.T. & S.F. Railway, Sedgwick County, Kansas.

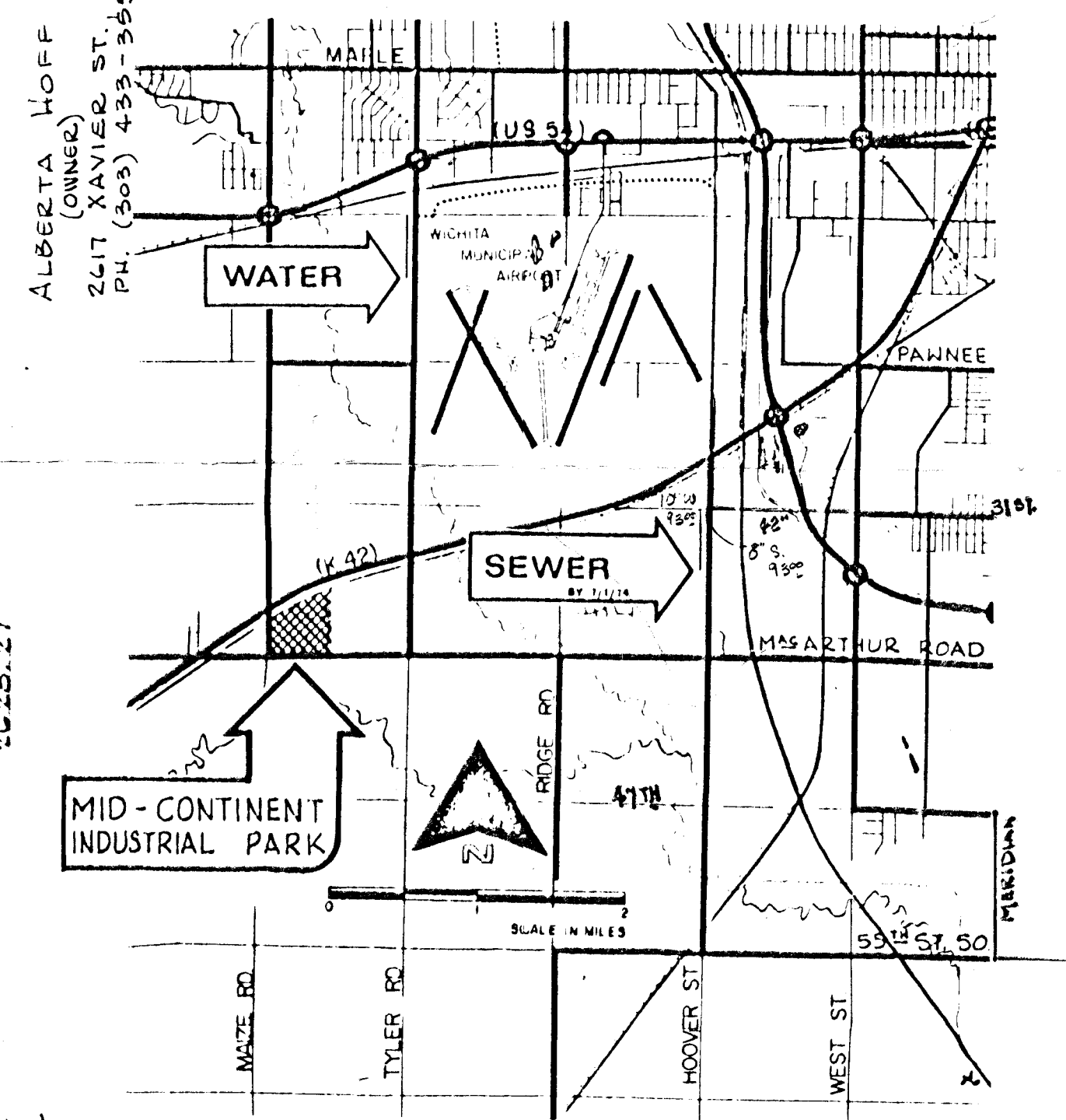

ALBERTA HOFF  
(OWNER)  
2417 XAVIER ST., DENVER, COLO.  
PH. (303) 433-3551

AMBROSE & VERONICA LAUER  
(OWNER)  
8501 W. MAC ARTHUR ROAD  
PH. 524-7540

VICINITY MAP

DELAMATER, FREUND & SCHERER  
CONSULTING ENGINEERS