

16-2-2-9

CITY OF WICHITA
CHISHOLM CREEK PARK
AA ZONING

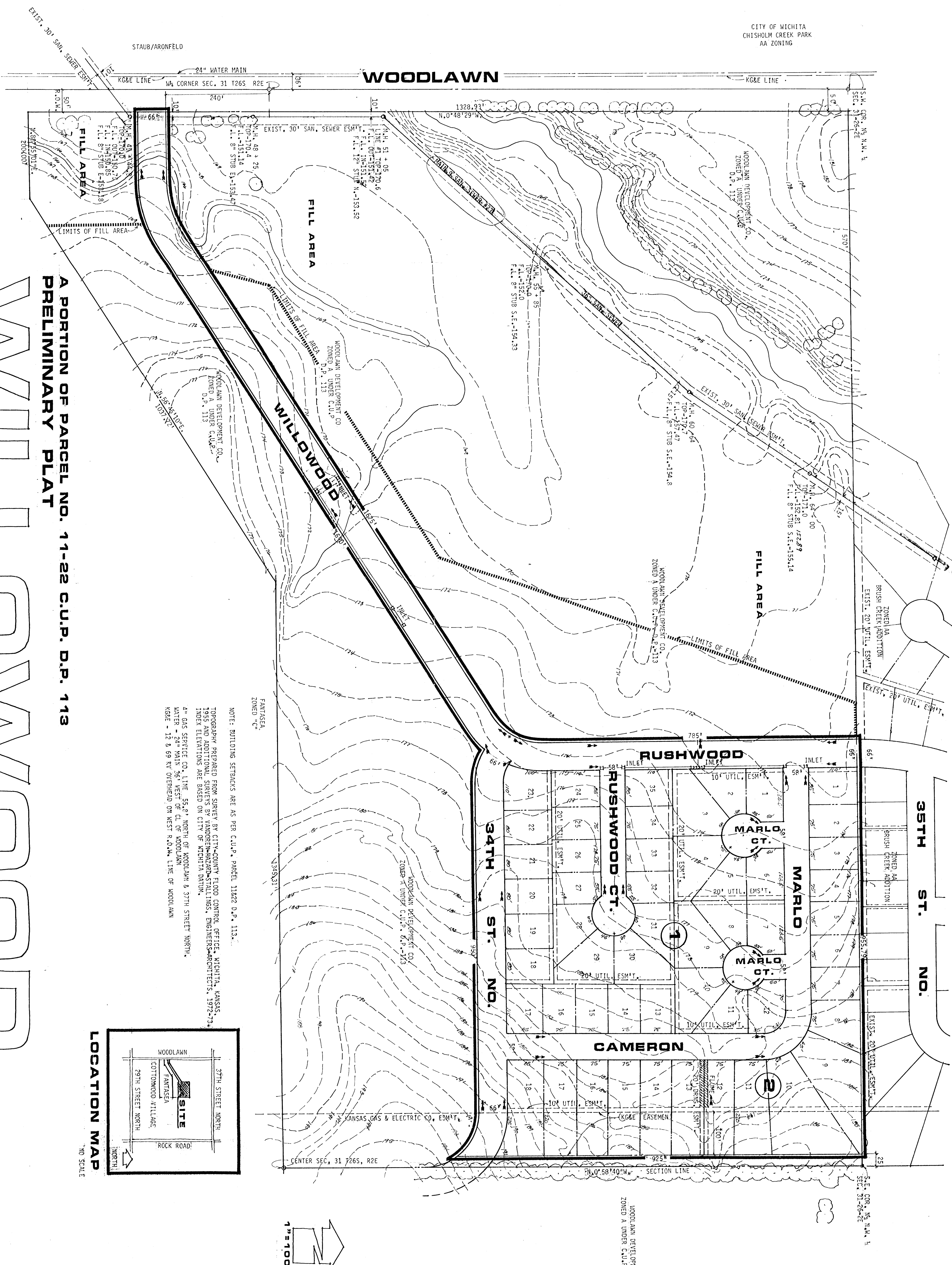

A PORTION OF PARCEL NO. 11-22 C.U.P. D.P. 113
WILLOWOOD

OWNER: WOODLAWN DEVELOPMENT CO., BOX 8126, WICHITA, KS 67208

NOTE: BUILDING SETBACKS ARE AS PER C.U.P. PARCEL 1122 D.P. 113.
 TOPOGRAPHY PREPARED FROM SURVEY BY CITY-COUNTY FLOOD CONTROL OFFICE, WICHITA, KANSAS, 1955 AND ADDITIONAL SURVEYS BY VANDERBEEK-HAZARD-STALLINGS, ENGINEERS-ARCHITECTS, 1972-73.
 INDEX ELEVATIONS ARE BASED ON CITY OF WICHITA DATUM.
 4" GAS SERVICE CO. LINE 55.0' NORTH OF WOODLAWN & 37TH STREET NORTH.
 WATER - 24" MAIN 56' WEST OF CL. OF WOODLAWN
 K&E - 12' & 69' OVERHEAD ON WEST R.O.W. LINE OF WOODLAWN

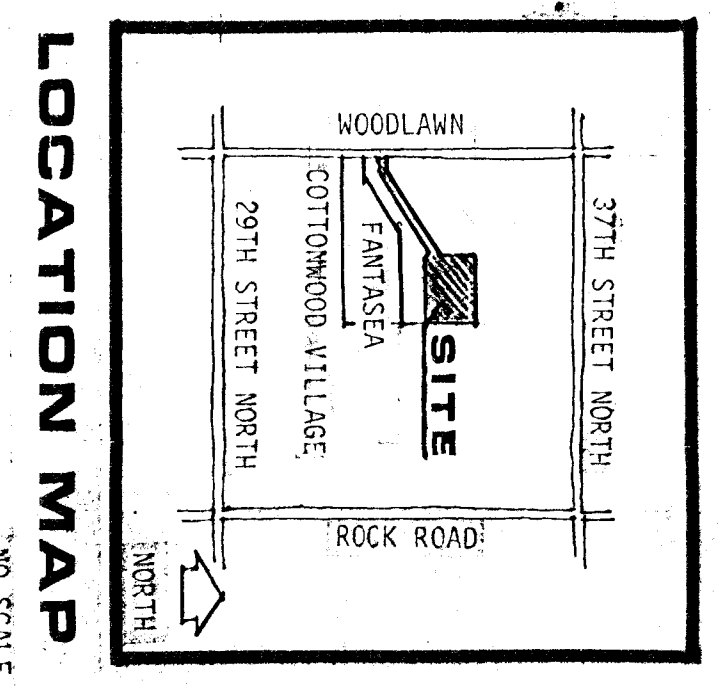

LOCATION MAP
 NO SCALE

