

LINDER ADDITION

WICHITA, SEDGWICK COUNTY, KANSAS

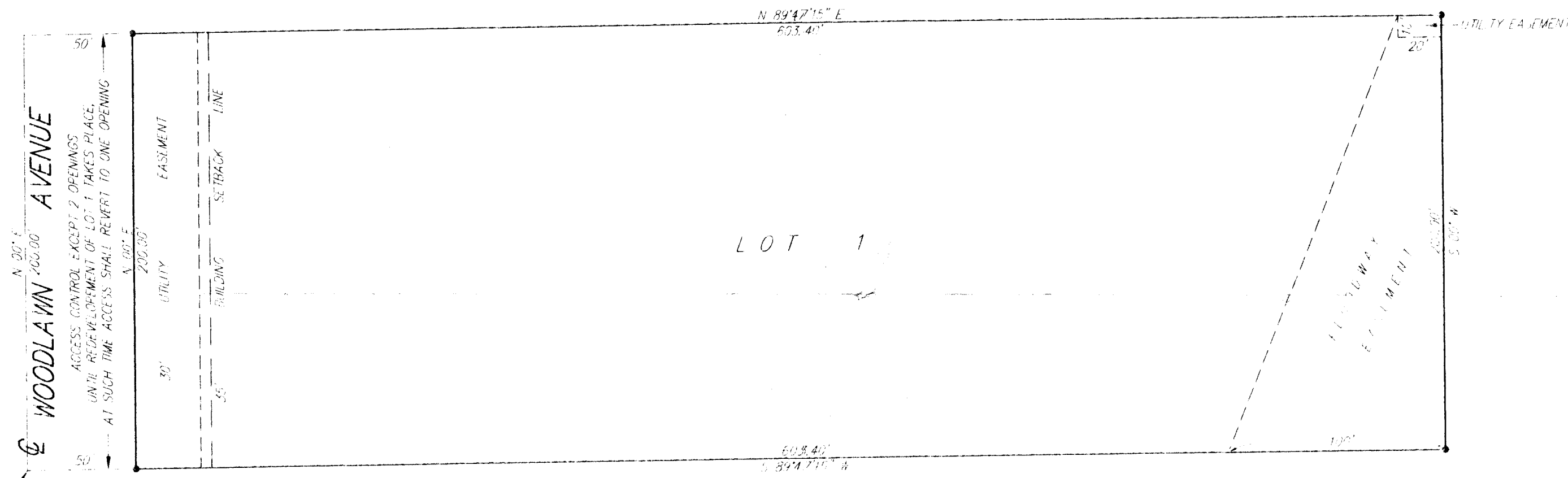

Corner of 11th and 12th of the NW1/4 Sec. 31, Twp. 26-S, R-2-E



1" = 50'
• = 1/2" Rebar w/SRB Cap

Minimum Pad Elevation for
Lowest Floor = 1362 M.S.L.

BENCH MARK:
City of Wichita Standard Disc
NE Cor. of Handrail on Concrete Box Culvert
75'± S. of 34th St. N. on Woodlawn
Elev. = 177.97 (City of Wichita, Datum)
Elev. = 1365.37 (M.S.L.)

We, the undersigned, holders of a mortgage on a portion of the above described property do hereby consent to this plat of "LINDER ADDITION", Wichita, Sedgwick County, Kansas.

Avco Financial Services of Colorado, Inc.

Liberty Lending Services, Inc.

State of Colorado)
County of Wichita) SS

The foregoing instrument acknowledged before me, this 24th day of March 1996, by John E. Miller, of Avco Financial Services of Colorado, Inc., on behalf of the corporation.

John E. Miller Notary Public

My App't. Exp. 11-11-97

State of Ohio)
County of _____) SS

The foregoing instrument acknowledged before me, this _____ day of _____ 1996, by _____ of Liberty Lending Services, Inc., on behalf of the corporation.

Notary Public

My App't. Exp. _____

State of Kansas)
Sedgwick County) SS

We, Savoy, Ruggles & Bohm, P.A., Surveyors in aforesaid county and state do hereby certify that, under the supervision of the undersigned, we have surveyed and platted "LINDER ADDITION", Wichita, Sedgwick County, Kansas and that the accompanying plat is a true and correct exhibit of the property surveyed, described as follows:

A tract in the North Half of the NW1/4 Sec. 31, Twp. 26-S, R-2-E, of the 6th P.M., Sedgwick County, Kansas, described as follows:

Beginning at the SW Corner of said North Half of the NW1/4, thence East 653.4 feet; thence North 200 feet; thence West 653.4 feet; thence South 200 feet to the place of beginning.

All Public easements and dedications being vacated by virtue of K.S.A. 12-512(b).

Savoy, Ruggles & Bohm, P.A.

Date 2 Feb 1996

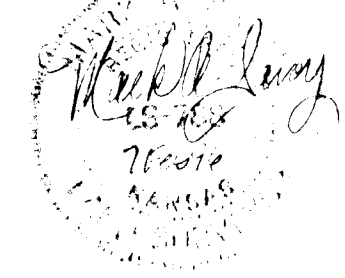

Mark A. Savoy Surveyor
Mark A. Savoy RLS #788

Know all men by these presents that we, the undersigned, have caused the land described in the surveyors certificate to be platted into a Lot, to be known as "LINDER ADDITION", Wichita, Sedgwick County, Kansas. The utility easements are hereby granted as indicated for the construction and maintenance of all public utilities. The street is hereby dedicated to and for the use of the Public. All abutter's rights of access to or from Woodlawn Avenue over and across the west line of Lot 1 are hereby granted to the City of Wichita, provided, however, that Lot 1 shall have access to Woodlawn Avenue at two locations, until such time that redevelopment of Lot 1 takes place; Upon the commencement of the redevelopment of Lot 1, access control to Woodlawn Avenue shall revert to one location, all as shall be determined by the City Engineer of the City of Wichita, Kansas. The Floodway easement is hereby granted for Floodway purposes. The Floodway shall be the responsibility of the owner of Lot 1, until such time as the governing body exercising jurisdiction elects to assume the responsibility for maintenance and improvement of drainage, provided further that no structure shall be constructed on or within said floodway, nor shall any fill, change of grade, creation of channel or other work be carried on without the permission of the Engineer of the appropriate governing body. Minimum pad elevation is as shown on the face of the plat.

Carole A. Linder
Carole A. Linder

State of Kansas)
Sedgwick County) SS

The foregoing instrument acknowledged before me, this 14th day of March 1996, by Carole A. Linder, a single person.

Barbara A. Bothum Notary Public

My App't. Exp. 8-23-99

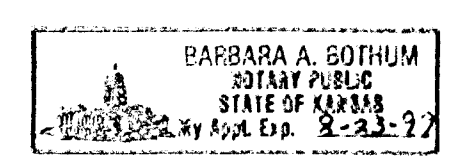

This plat of "LINDER ADDITION", Wichita, Sedgwick County, Kansas, has been submitted to and approved by the Wichita-Sedgwick County Metropolitan Area Planning Commission, Wichita, Kansas. Dated this 14th day of February, 1996.

Wichita-Sedgwick County Metropolitan Area Planning Commission

Susan Osborne-Howes Chairman

Marvin S. Krout Secretary

This plat approved and all dedications shown hereon, accepted by the City Council of the City of Wichita, Kansas, this _____ day of _____, 1996.

Bob Knight Mayor

Pat Burnett Deputy City Clerk

Entered on transfer record this _____ day of _____, 1996

Susan E. Crockett-Spoon County Clerk

State of Kansas)
Sedgwick County) SS

This is to certify that this plat has been filed for record in the office of the Register of Deeds, this _____ day of _____ 1996, at _____ o'clock _____ M. and is duly recorded.

Pat Kettler Register of Deeds

Ed Resa Deputy