

ARKANSAS RIVER WATERSHED
 WICHITA AND VALLEY CENTER
 CHISHOLM CREEK DIVERSION
 PART I
 ARKANSAS RIVER, KANSAS

TRACT NO. 32A and 32B
 OWNER HATTIE B. IRWIN, Deceased
 ADDRESS 610 S. ELIZABETH, WICHITA, KS.

LAND DESCRIPTION: Beginning at the NW corner of the SE $\frac{1}{4}$ SW $\frac{1}{4}$ of Sec. 29, T-26-S, R-1-E of the 6th P.M., Sedgwick County, Ks., thence South 125', East to center of the Little Arkansas River, North to a point East of beginning, West to beginning, also W $\frac{1}{2}$ SW $\frac{1}{4}$ and NW $\frac{1}{4}$ NW $\frac{1}{4}$ of said Sec. 29; the SE $\frac{1}{4}$ SE $\frac{1}{4}$ Sec. 30, T-26-S, R-1-E of the 6th P.M., Sedgwick County, Ks.; that part of the NE $\frac{1}{4}$ NE $\frac{1}{4}$ of Sec. 31, T-26-S, R-1-E of the 6th P.M., lying North of the Little Arkansas River; that part of the NW $\frac{1}{4}$ NW $\frac{1}{4}$ Sec. 32, T-26-S, R-1-E of the 6th P.M., lying North of the Little Arkansas River; the above tracts shown by actual survey to contain 170.78 acres more or less.

PURCHASE AREA (32A) A tract of land in the SW $\frac{1}{4}$ of Sec. 29, the SE $\frac{1}{4}$ of Sec. 30, the NE $\frac{1}{4}$ of Sec. 31 and the NW $\frac{1}{4}$ of Sec. 32, T-26-S, R-1-E of the 6th P.M., Sedgwick County, Ks., beginning S89°55'W 1147.63' from the SE corner SW $\frac{1}{4}$ SW $\frac{1}{4}$ of Sec. 29; thence S66°39'W 192.50'; thence S66°40'W 269.81'; thence S49°12'W 756.65'; thence S73°45'W 387.31'; thence S66°43'W 156.51'; thence N0°02'W 647.17'; thence N60°34'E 335.27'; thence S89°57'W 60.96'; thence N60°34'E 61.14' to a point on the section line S89°57'W 1031.68' from the SW corner of said Sec. 29; thence N60°34'E 1182.85'; thence N60°34'E 161.98'; thence N87°34'E 55.07'; thence N60°34'E 1378.99'; thence N89°56'E 1791.16'; thence S60°10'E 122.00'; thence S39°56'W 1882.78'; thence S62°25'W 544.55'; thence S49°27'W 574.40'; thence S66°39'W 120.70' to the point of beginning shown by actual survey to contain 43.15 acres more or less.

(32B) A tract of land in the W $\frac{1}{2}$ of Sec. 29, T-26-S, R-1-E of the 6th P.M., Sedgwick County Ks., beginning N0°21'E 1515.82', N89°47'E 374.23' from the W $\frac{1}{2}$ corner of said Sec. 29; thence N89°47'E 455.55'; thence S0°20'E 1329.61'; thence N61°34'W 148.41' to the point of curvature of a 5°33.78' curve; thence along said 5°33.78' curve described by the following chord bearings and distances: N48°19'W 116.22', N42°18'W 99.96', N36°45'W 99.96', N31°11'W 99.96', N26°37'W 99.96', N20°03'W 99.96', N14°30'W 99.96', N8°56'W 99.96', N3°22'W 99.96', N2°53'E 124.73' to the point of tangency of said curve; thence N6°21'E 317.85' to the point of beginning, shown by actual survey to contain 11.95 acres more or less.

| CLASSIFICATION | LAND ACRES | |
|----------------|------------------|---------------|
| | ENTIRE OWNERSHIP | PURCHASE AREA |
| | 170.78 | |
| TOTAL | 170.78 | 64.95 |

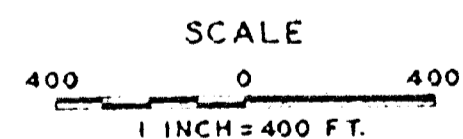

- LEGEND
- SECTION LINE
 - ROAD
 - RAILROAD
 - PROPERTY LINE
 - PURCHASE AREA

CITY-COUNTY ENGINEER OFFICE
 WICHITA, KANSAS

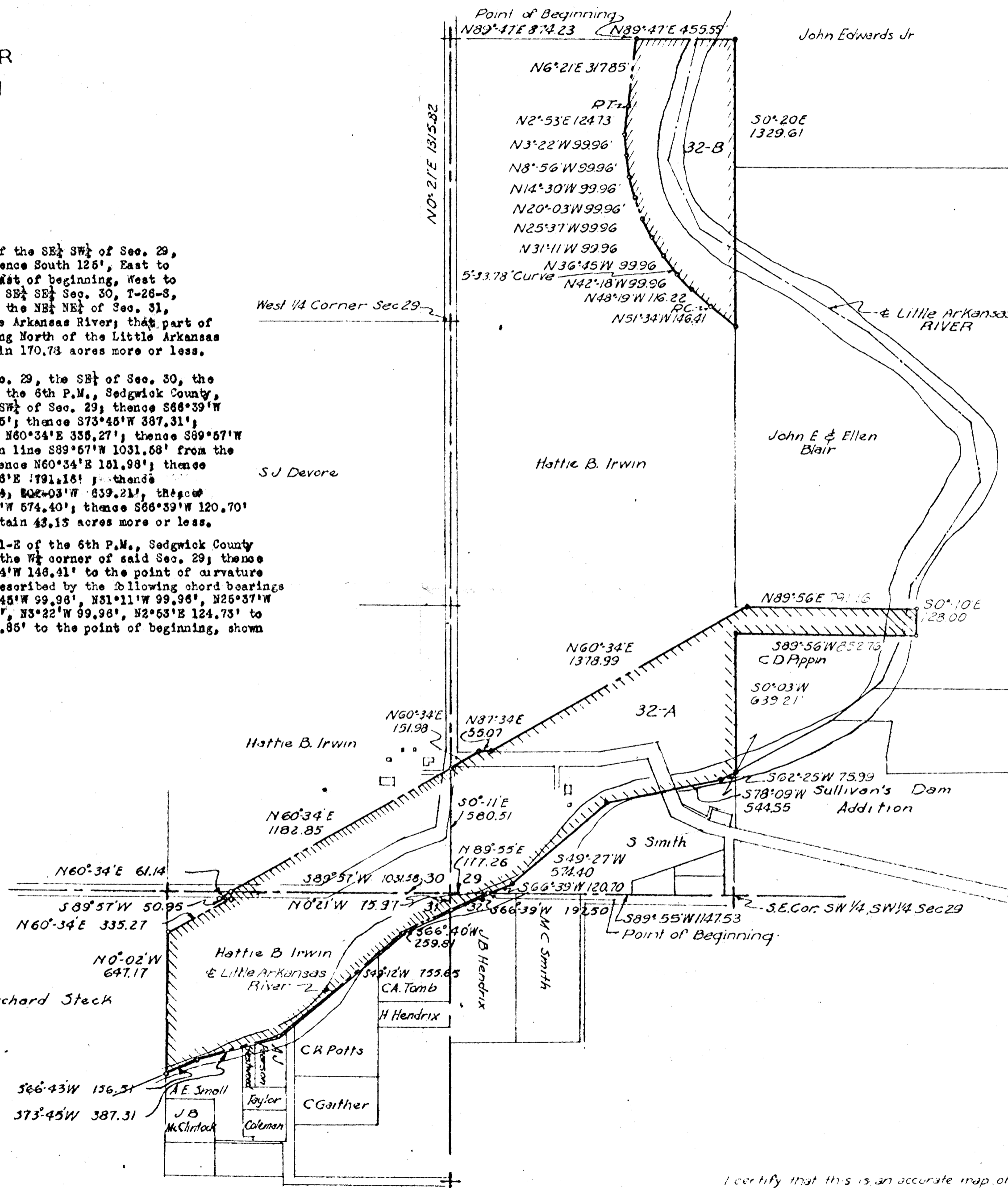

I certify that this is an accurate map of Tract No 32A, 32-B based on actual survey which shows the tract to contain 55.08 acres more or less.
 C. A. Schaefer
 Engineer in Charge, 13 Mar 61
 Name Title Date