

WILDERNESS LA
206.79' DESIGN W

TALLGRASS GOLF COURSE
PARCEL NO. 14
D.P. 96

EXIST'G 40' KANER PIPELINE CO. ESM'T.

RESERVE "A"
EMERG. VEHICLE TURNAROUND

7
FLOODWAY ESM'T.

LOCATION OF EXIST'G
KANER PIPELINE ESM

BLOCK 2 LOT 13

20' DEED RESTRICTION
FOR CROSS ACCESS ESM'T.

PROPOSED RELOCATOR
KANER PIPELINE ESM'T.

PROPOSED SAN. SEWER

PROPOSED WATER LINE
PRIVATE DRIVE
WOODSPRING CIR.

WOODSPRING CIR.
PROPOSED WATER LINE

WOODSPRING LAKE
202.74'
DESIGN WATER SURFACE

WOODSPRING ADDITION

LAT. 10
HOOKS INTO EXIST. MAIN 22" W.I.S.
BOOK G-282

50' K.G. & E. ESM'T.

TALLGRASS G.C. PARCEL NO. 14
TALLGRASS C.U.P. D.P. 96
A.A. ZONING

530'
N 89° 05' 16" E

SCALE: 1"=50'

INARY PLAT

13

JUNE 23, 1983

~~4 14 83~~

WOODSPRING

EXISTING
ESM'T.

POWER

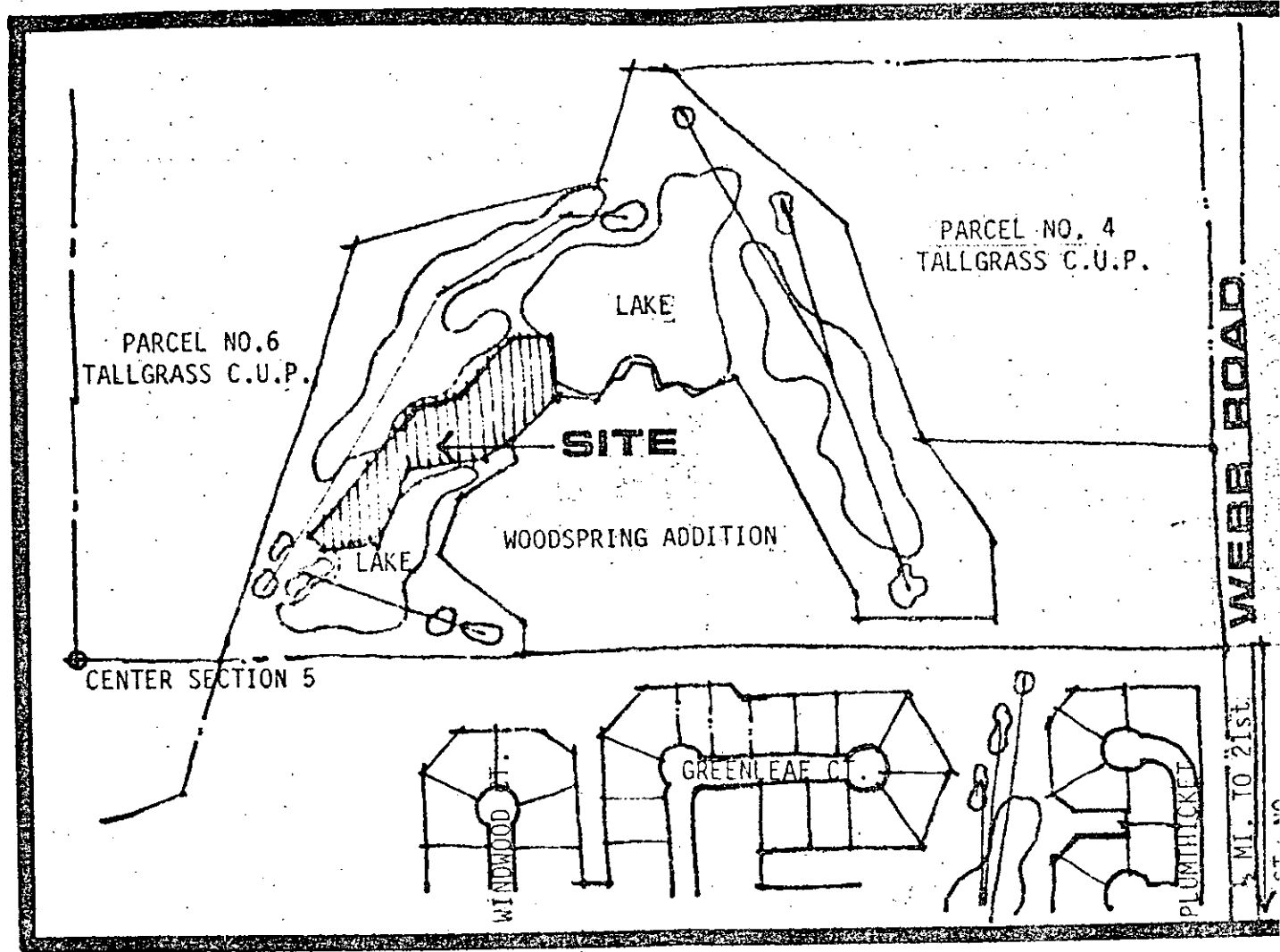

LOCATION MAP

NOTES:

- MINIMUM PAD ELEVATIONS ARE TO BE SET ONE FOOT (1') ABOVE DESIGN WATER SURFACE ELEVATION ON LAKES.
- PIPE LINE EASEMENTS HAVE BEEN PLOTTED FROM INFORMATION PREPARED BY MID-KANSAS ENGINEERING, 8/27/82
- LAKES AND TOPOGRAPHY HAVE BEEN PLOTTED