

WCC ADDITION TO WICHITA, SEDGWICK COUNTY, KANSAS

STATE OF KANSAS }
COUNTY OF SEDGWICK } SS

I, JAMES P. MOORE, A REGISTERED LAND SURVEYOR IN AFORESAID STATE AND COUNTY, DO HEREBY CERTIFY THAT ON THIS _____ DAY OF _____, 1998, I HAVE CAUSED TO BE SURVEYED AND PLATTED WCC ADDITION TO WICHITA, SEDGWICK COUNTY, KANSAS, INTO LOTS, AND A BLOCK, THE SAME BEING DESCRIBED AS:

THE SOUTH 299 FEET OF THE EAST 246.56 FEET OF THE NORTH HALF OF THE SOUTHEAST QUARTER OF THE NORTHEAST QUARTER OF SECTION 7, TOWNSHIP 27 SOUTH, RANGE 1 WEST OF THE SIXTH PRINCIPAL MERIDIAN, SEDGWICK COUNTY, KANSAS, EXCEPT THE EAST 50 FEET THEREOF FOR ROAD.

JAMES P. MOORE, R.L.S. NO. 829
PROFESSIONAL ENGINEERING CONSULTANTS, P.A.

KNOW ALL MEN BY THESE PRESENTS THAT WE, THE UNDERSIGNED PROPERTY OWNERS OF THE LAND AS ABOVE SET FORTH IN THE SURVEYOR'S CERTIFICATE, HAVE CAUSED THE LAND TO BE SURVEYED AND PLATTED INTO LOTS, AND A BLOCK, THE SAME TO BE KNOWN AS WCC ADDITION TO WICHITA, SEDGWICK COUNTY, KANSAS. EASEMENTS FOR THE CONSTRUCTION AND MAINTENANCE OF PUBLIC UTILITIES ARE HEREBY GRANTED.

ALL ABUTTER'S RIGHT OF ACCESS TO AND FROM MAIZE ROAD OVER AND ACROSS THE EAST LINES OF LOTS 1 AND 2, BLOCK 1, ARE HEREBY GRANTED TO THE CITY OF WICHITA; PROVIDED HOWEVER THAT LOT 1 AND LOT 2 SHALL HAVE ACCESS TO MAIZE ROAD AT ONE LOCATION EACH SAID LOCATIONS TO BE DETERMINED BY THE CITY ENGINEER OF THE CITY OF WICHITA, KANSAS.

MINIMUM PAD ELEVATION (LOWEST OPENING) FOR LOT 2, BLOCK 1 SHALL BE 162.1 CITY DATUM OR 1349.5 M.S.L..

OWNERS:

JEFF W. BANNON MELINDA BANNON

STATE OF KANSAS }
COUNTY OF SEDGWICK } SS

BE IT REMEMBERED ON THIS _____ DAY OF _____, 1998, BEFORE ME A NOTARY PUBLIC IN AFORESAID STATE AND COUNTY, CAME JEFF W. BANNON AND MELINDA BANNON, HUSBAND AND WIFE AND TO ME PERSONALLY KNOWN TO BE THE SAME PERSONS WHO EXECUTED THE FOREGOING INSTRUMENT OF WRITING AND DULY ACKNOWLEDGED THE EXECUTION OF SAME AS THEIR VOLUNTARY ACT AND DEED. IN TESTIMONY THEREOF I HAVE HERE SET MY HAND AND MY NOTARIAL SEAL THE DAY AND YEAR ABOVE WRITTEN.

_____, NOTARY PUBLIC

MY COMMISSION EXPIRES _____

THIS PLAT HAS BEEN SUBMITTED TO AND APPROVED BY THE WICHITA-SEDGWICK COUNTY METROPOLITAN AREA PLANNING COMMISSION, WICHITA, KANSAS. DATED THIS _____ DAY OF _____, 1998.

_____, CHAIRMAN
RICHARD LOPEZ

_____, SECRETARY
MARVIN S. KROUT

THIS PLAT APPROVED AND ALL DEDICATIONS SHOWN HEREON ARE ACCEPTED BY THE CITY COUNCIL OF THE CITY OF WICHITA, KANSAS. DATED THIS _____ DAY OF _____, 1998.

_____, MAYOR
BOB KNIGHT

_____, DEPUTY CITY CLERK
PAT BURNETT

ENTERED ON TRANSFER RECORD THIS _____ DAY OF _____, 1998.

_____, COUNTY CLERK
JAMES ALFORD

THIS IS TO CERTIFY THAT THIS INSTRUMENT WAS FILED FOR RECORD IN THE REGISTER OF DEEDS OFFICE AT _____ M. ON THIS _____ DAY OF _____, 1998.

_____, REGISTER OF DEEDS
LARRY CONSOLVER

_____, DEPUTY
MICHAEL D. HURTT

N.E. CORNER, N.E. 1/4
SEC. 7, T27S, R1W
OF THE 6TH P.M.

© 21ST STREET = SECTION LINE

WESTLINK CHRISTIAN CHURCH ADDITION
ZONED SF-6

UNPLATTED
ZONED SF-20

OWNERS:
GARY L. AND PAMELA J. KIRK
1903 N. MAIZE ROAD
WICHITA, KS 67212

WINDWOOD ADDITION
ZONED SF-6

RESERVE "B"
(PLATTED FOR THE CONSTRUCTION OF
PUBLIC UTILITIES AND DRAINAGE)

S.E. CORNER, N.E. 1/4
SEC. 7, T27S, R1W
OF THE 6TH P.M.

SCALE: 1"=30'
DATE OF TOPO: DECEMBER, 1997

B.M. - CHISELED "G" ON HIGH EDGE CURB AT S.E. CORNER
OF CURB INLET ON WEST SIDE OF MAIZE ROAD
0.4 MILES SOUTH OF 21ST STREET NORTH; 900±
NORTH OF EAST 1/4 CORNER SEC. 7, T27S, R1W.
ELEV.=161.10 CITY DATUM

MINIMUM PAD ELEVATION (LOWEST OPENING) FOR LOT 2, BLOCK 1 SHALL BE
162.1 CITY DATUM OR 1349.5 M.S.L..

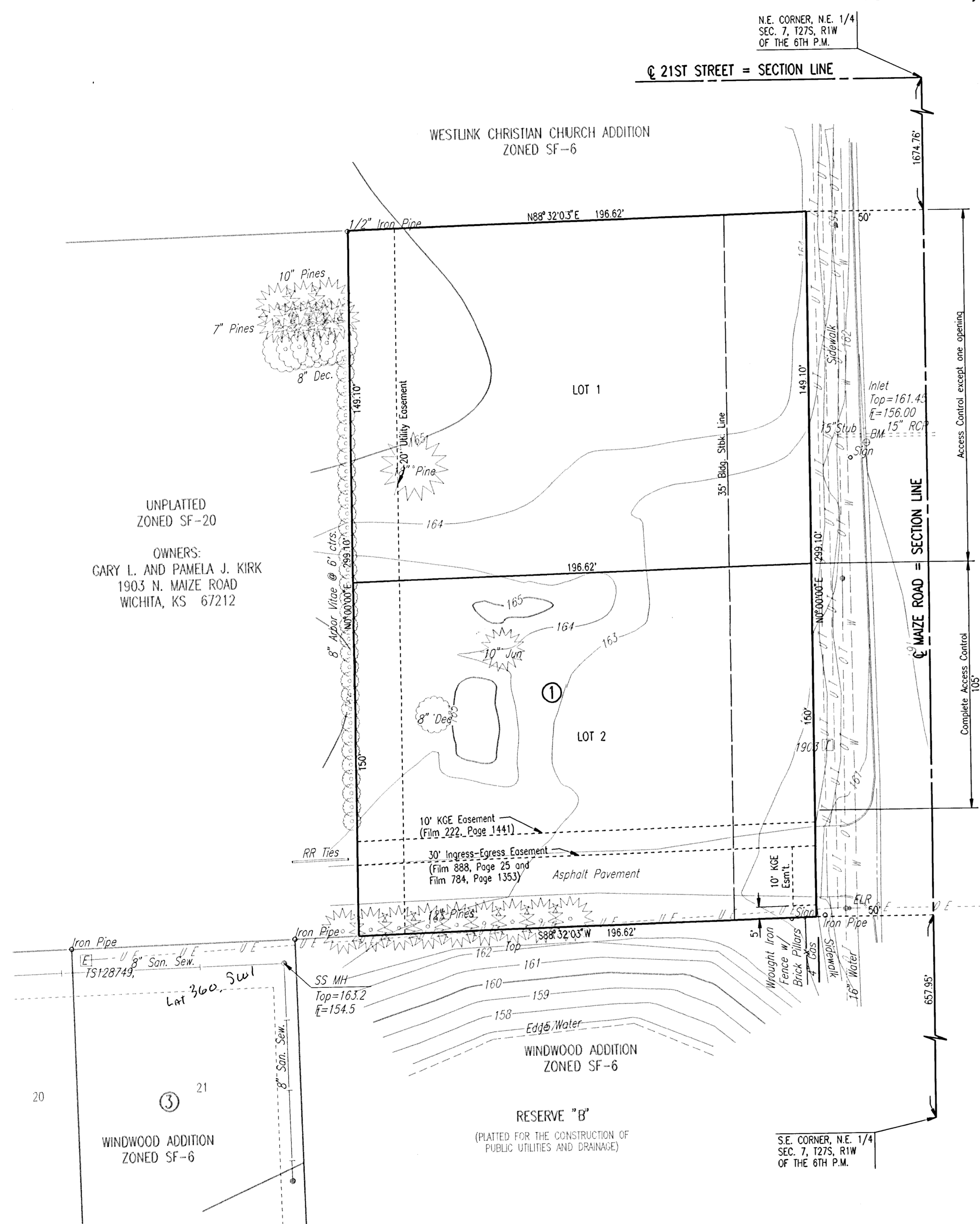
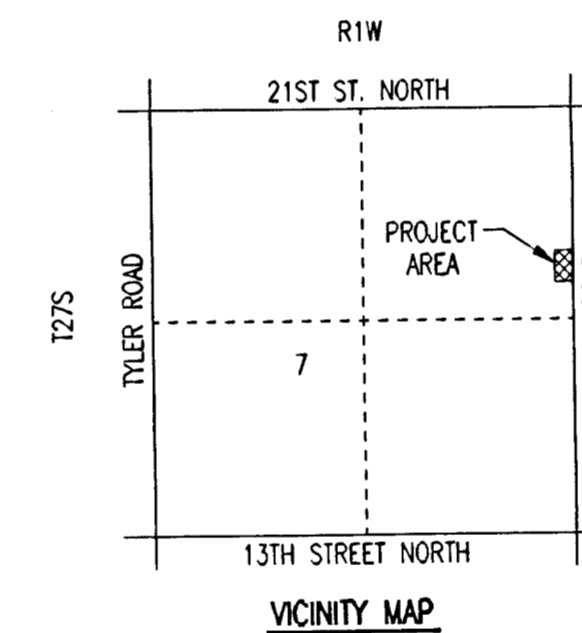

DSNR, SANCHEZ OPER. DEP SCALE: 1"=30.00
Q:\1997\97866\PRELIM 12-24-1997 8:41:25 am