

# WACO TOWNSHIP ADDITION IN SEDGWICK COUNTY, KANSAS

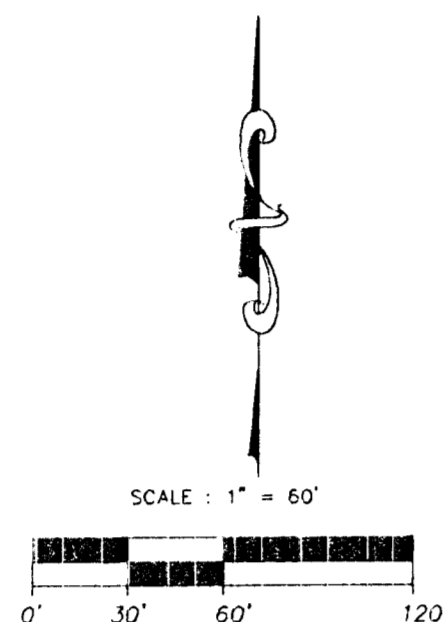

BASIS OF BEARINGS ASSUMED

### LEGEND

- △ - SECTION CORNER
- U - Jезд distance
- CM - measured distance
- - 3/4" iron pipe found
- - capped rebar set

### NOTE:

Lot 1 Block 1 Waco Township Addition to have one entrance on 55th Street and one entrance on Hoover Road.

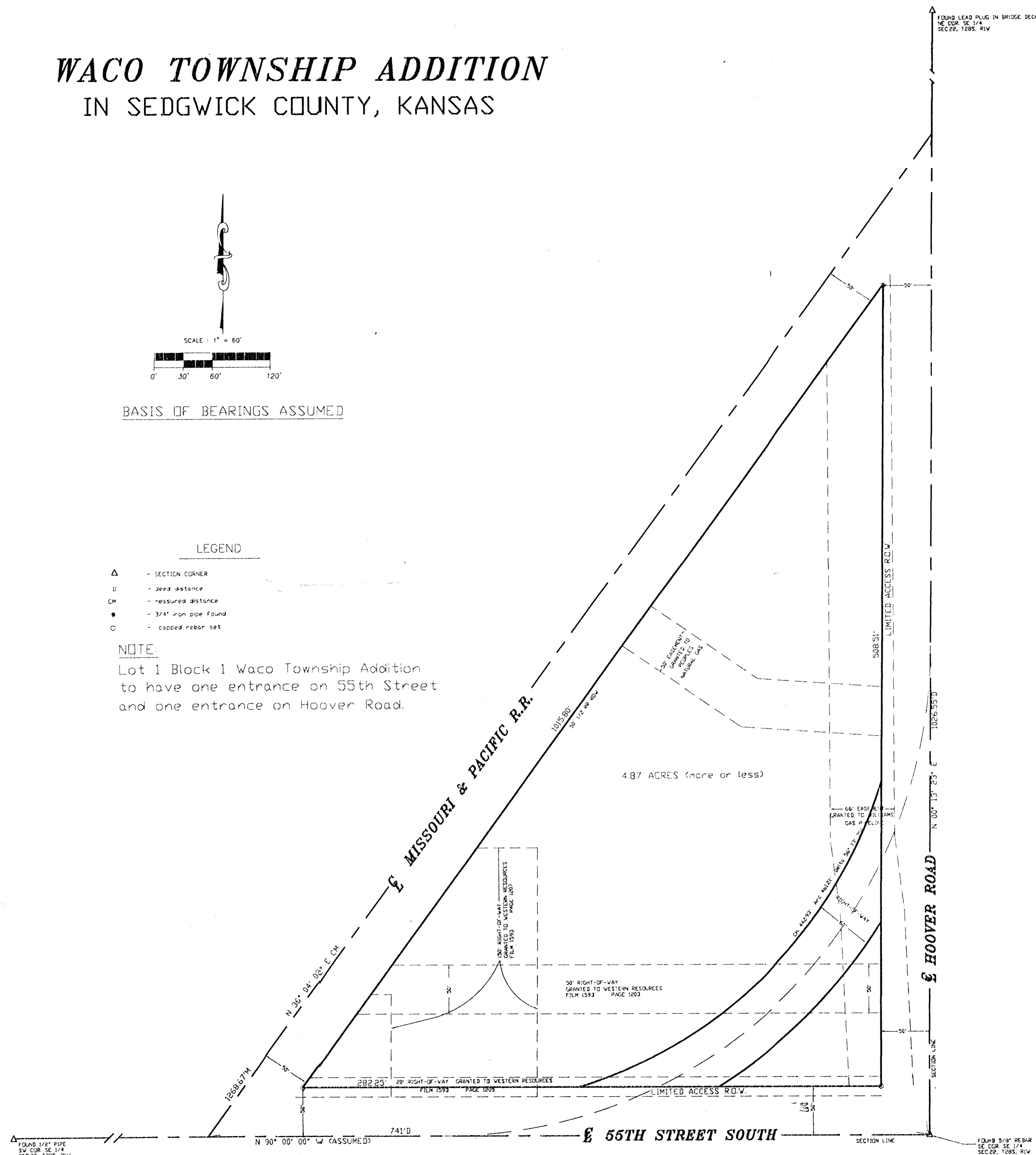

State of Kansas)  
County of Sedgwick) ss  
We, the Abbott Surveys, Planning & Civil Design, Surveyors in aforesaid county and state do hereby certify that we have surveyed and platted "Waco Township Addition" and that the accompanying plat is a true and correct exhibit of the land described as:

A tract of land in the Southeast one quarter (1/4) of Section 22, Township 28 South, Range 1 West of the 6th Principle Meridian in Sedgwick County, Kansas; More particularly described as beginning at the Southeast corner of the Southeast quarter; Thence West along the South line of said quarter 742.92 feet to the centerline of the railroad; Thence Northeast along said centerline to the East line of the Southeast quarter; Thence South along said East 1025.66 feet to the point of beginning. Except for road and railroad right-of-way.

\_\_\_\_\_  
Surveyor  
William R. Abbott, L.S.#1207

Know all men by these presents that we, the undersigned, have caused the land described in the surveyors certificate to be platted into a lot and a block, to be known as "Waco Township Addition" an Addition to Sedgwick County, Kansas.  
Waco Township Board Members:

\_\_\_\_\_  
Larry Thome                      Larry Good                      Paul Winterscheidt

State of Kansas)  
County of Sedgwick) ss

The foregoing instrument was acknowledged before me this \_\_\_\_\_ day of \_\_\_\_\_, 1998 by Waco Township.

\_\_\_\_\_  
Notary Public

My Appointment expires \_\_\_\_\_

This plat of "Waco Township Addition" an Addition to Sedgwick County, Kansas, has been submitted to and approved by the Wichita-Sedgwick County Metropolitan Area Planning Commission, Wichita, Kansas.

Dated this \_\_\_\_\_ of \_\_\_\_\_, 1998

\_\_\_\_\_  
Mark F. Schroeder                      Chairman  
\_\_\_\_\_  
Paul W. Hancock                      Chairman  
\_\_\_\_\_  
Betsy Gwin                      Commissioner  
\_\_\_\_\_  
Melody C. Miller                      Commissioner

Entered on transfer record this \_\_\_\_\_ day of \_\_\_\_\_, 1998.

\_\_\_\_\_  
County Clerk  
James Alford

State of Kansas)  
County of Sedgwick) ss  
This is to certify that this plat has been filed for record in the office of the Register of Deeds this \_\_\_\_\_ day of \_\_\_\_\_, 1998.

\_\_\_\_\_  
Register of Deeds  
Bill Meek  
\_\_\_\_\_  
Deputy  
Linda Kizzire

**ABBOTT SURVEYS, PLANNING & CIVIL DESIGN**  
CLEARWATER, KANSAS 316-345-7097