

**Preliminary Plat Of
Waltana Estates
Sedgwick County, Ks.
September, 1993**

Owner / Subdivider:

Dr. Ronald Higgins, D.D.S.
Box 519 - 136 North Gorin
Clearwater, Ks 67026

Zoning:
Rural Residential

Existing Land Use:

Lot 1: Residential
All other lots, Agriculture

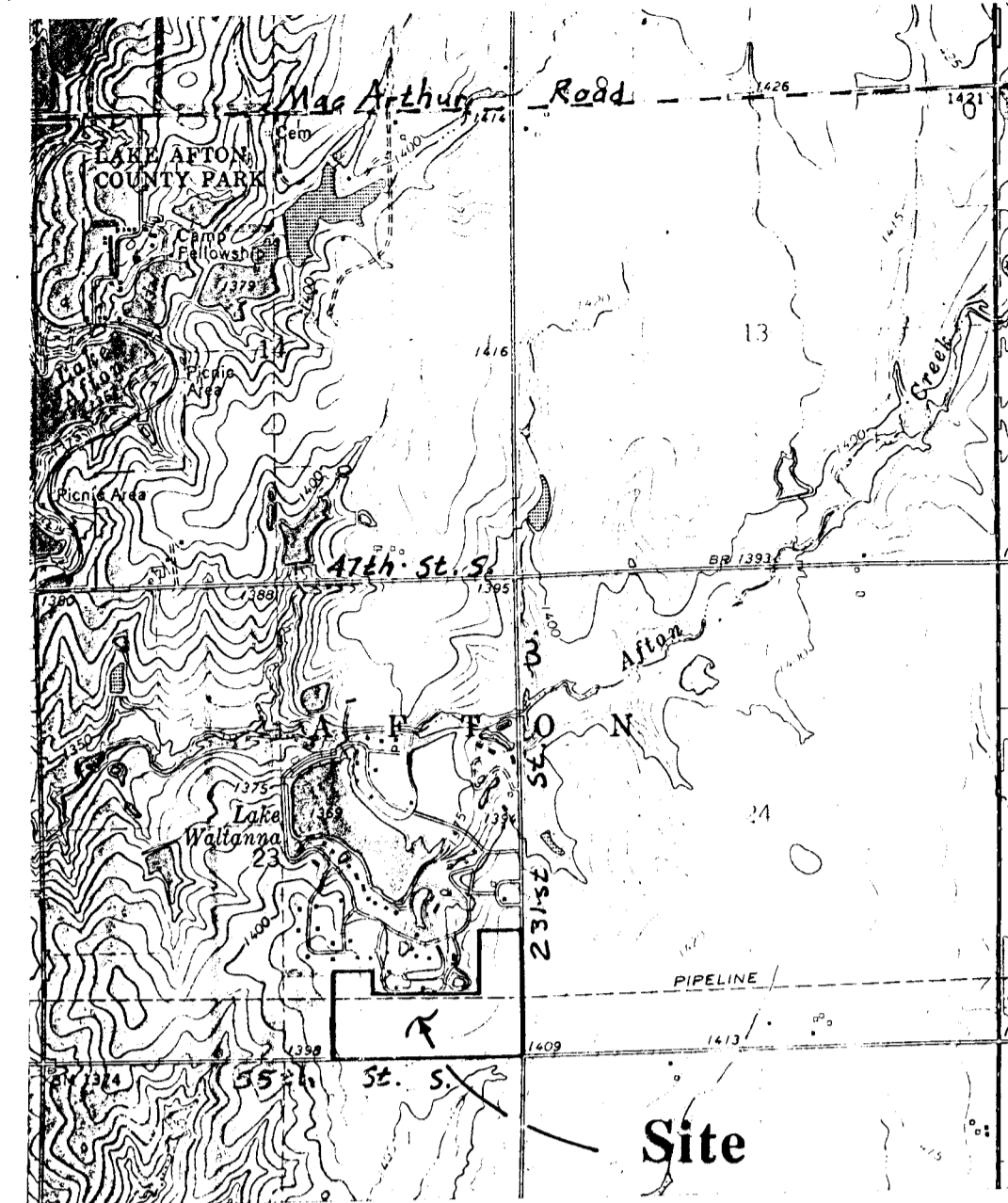

Location Map

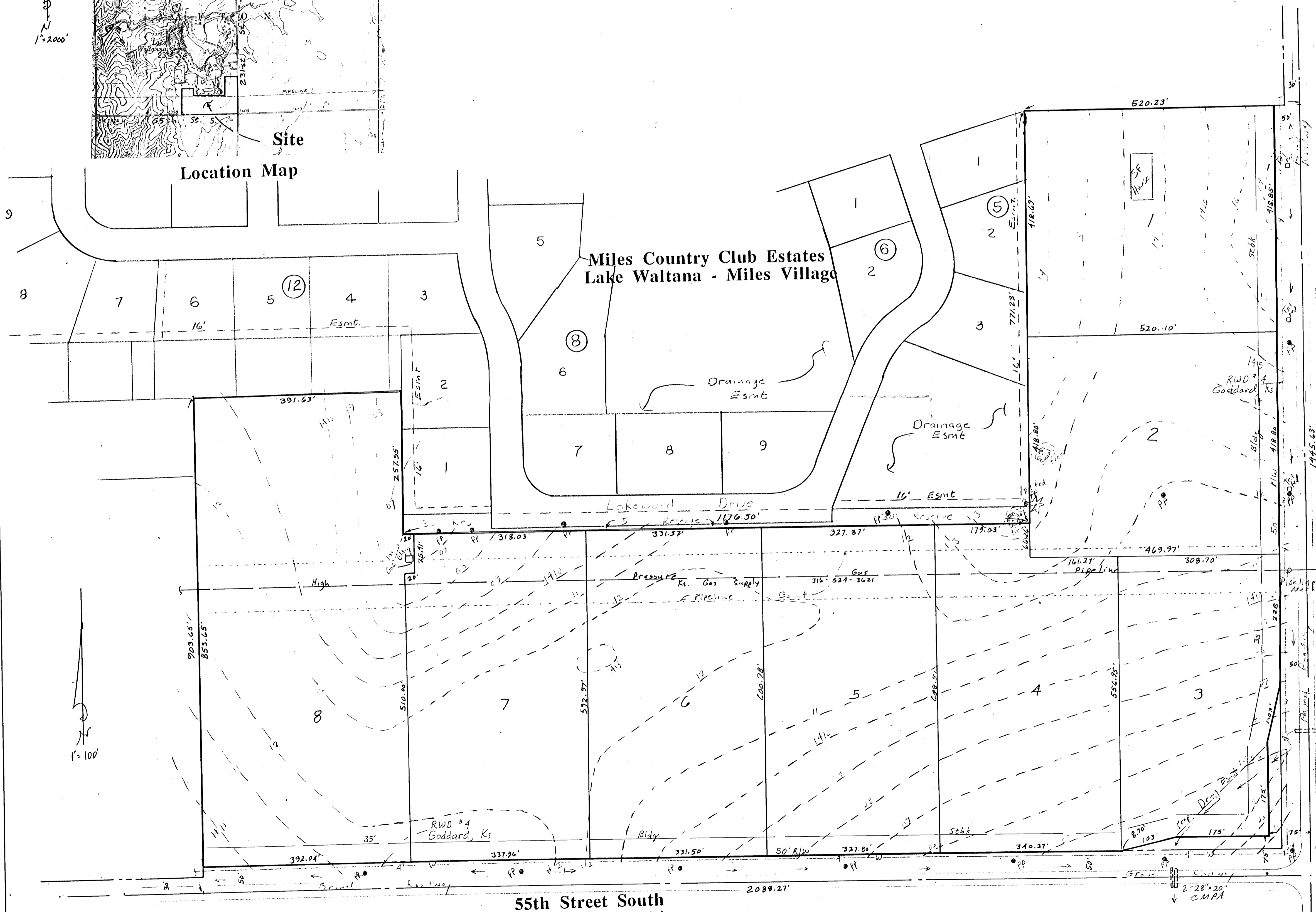

231st Street West

Highlands, Inc.
2121 SW Blvd
Wichita, Ks. 67213

55th Street South

SE Corner
SE Quarter
23 - 28 - 1W

Bench Mark: 60d. Spike in HLP
30' N & 25' W of Sec. Cor.
Elev. 1408.00, MSL

Date of Topography: January, 1993

Majorie Stuart McClung
c/o Paul Robben
25820 W. 71st. S.
Viola, Ks. 67149

Eileen G. Pruitt
1628 N. Meridian
Wichita, Ks. 67203

Surveyor:
S. E. Anderson PE/LS
Consulting Engineer
Route 1, Box 196
Whitewater, Kansas 67154

557
300
127100
43520