

NOTES

TEMPORARY TRAFFIC LANES AS SHOWN BELOW ARE TO BE CONSTRUCTED IN THE EVENT THAT THE CENTER IS DEVELOPED PRIOR TO THE IMPROVEMENTS TO RIDGE ROAD NORTH OF 21ST STREET NORTH.
SOLID LINES BETWEEN PAVEMENT EDGES ON 21ST STREET NORTH AND RIDGE ROAD SHOW TRAFFIC LANES FOR READABILITY ONLY.

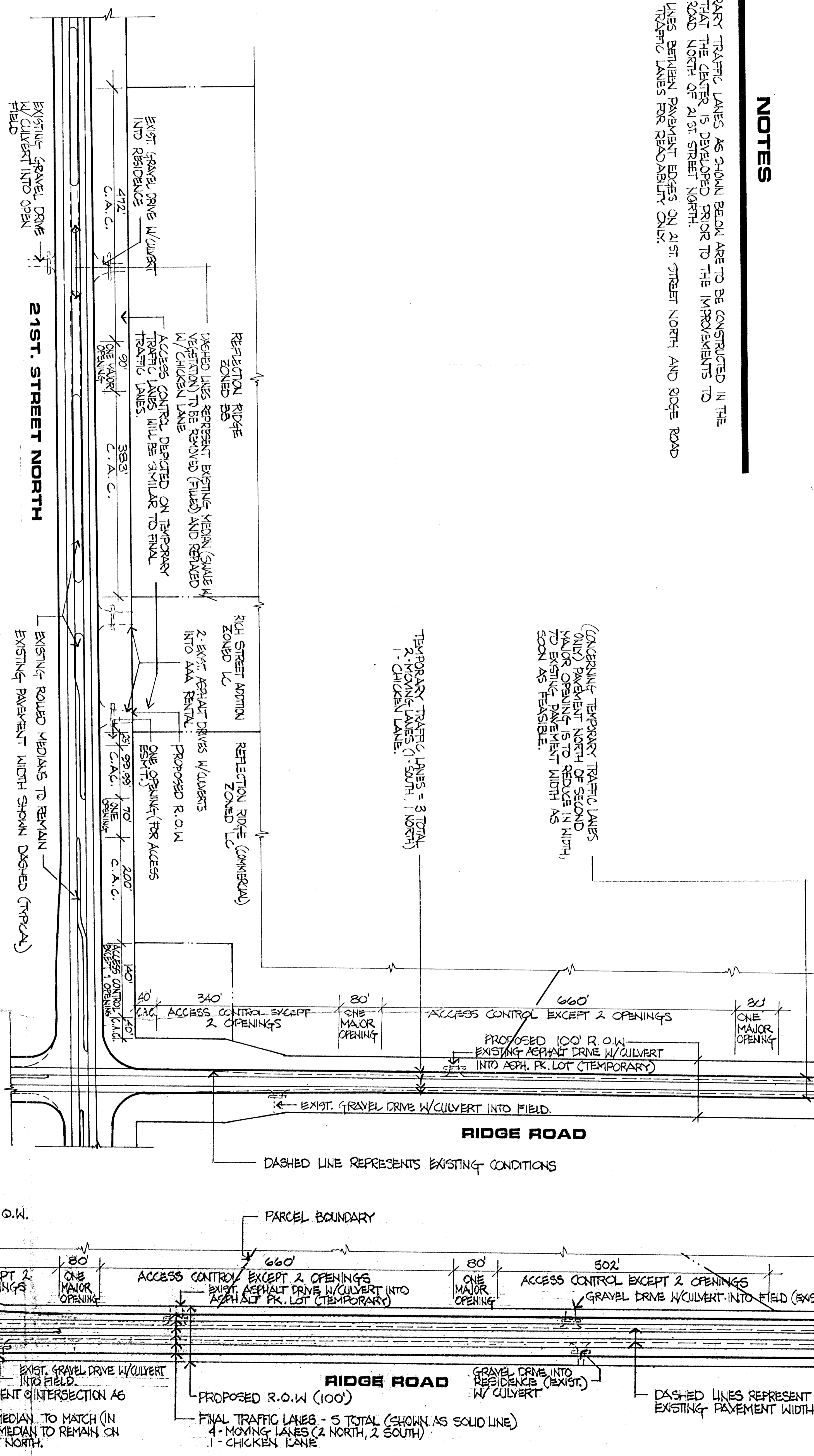

PLAN VIEW - TEMPORARY TRAFFIC LANES (PROPOSED)

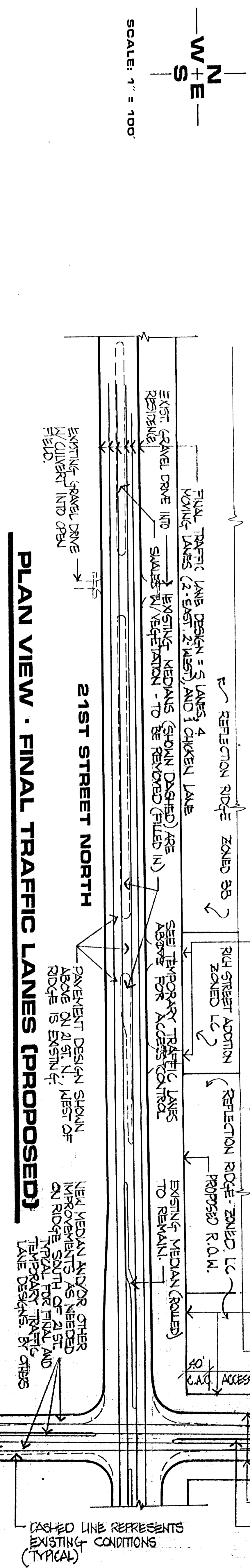

PLAN VIEW - FINAL TRAFFIC LANES (PROPOSED)

REFLECTION RIDGE COMMERCIAL TRAFFIC STUDY

OWNER: REFLECTION RIDGE INC. P.O. BOX 774
WICHITA, KS. 67277 316-721-2183

