

**OWNER/DEVELOPER:**

Victor Riffel Jr.  
928 West Douglas  
Wichita, Kansas

**ENGINEER:**

S. E. Anderson  
Rt. 1 Box 196  
Whitewater, Kansas

**LEGAL DESCRIPTION:**

The South Half of the following described tract: Beginning 760 feet east of the Southwest corner of the Southeast Quarter of Section 15, T 27 S, R 1 W of the 6th P. M., Sedgwick County, Kansas; thence west 122 feet; thence north 660 feet; thence east 122 feet; thence south to the place of beginning.

**DRAINAGE PLAN FOR**

# RIFFEL'S ADDITION

**Flume Design**

The flume will be sized to carry all runoff from the site. However, some roof runoff may be conveyed from the site via the paved alley in Dotzour's Addition.

Check capacity of a 2 ft. wide by 0.5 ft. high covered flume:

$$A = 1 \text{ sf. } V = Q/A = 3.3/1 = 3.3 \text{ fps}$$

Available head = Back of walk elev. less top of curb elev. = 120.17 - 119.53 = 0.64 ft. (assuming ponding to top of walk on private property and street flow at top of curb)

$$\text{Velocity head} = V^2/2g = 3.3^2/64.4 = 0.17$$

$$\text{Entrance loss} = 0.5 \times V^2/2g = 0.08$$

$$\text{Head available for friction loss} = 0.64 - 0.17 - 0.08 = 0.39$$

Assuming full flow, flume capacity is

$$[1.49 \times 1.0 \times (1.0/5)^{0.67} \times (0.39/2.7)^{0.5}] / 0.015 = 4.7 \text{ cfs}$$

only 3.3 cfs capacity is required.

Increase flume height by velocity head, ignore entrance loss since flume is slightly oversized.

Final flume dimensions (inside): 2.0 ft by 0.67 ft.

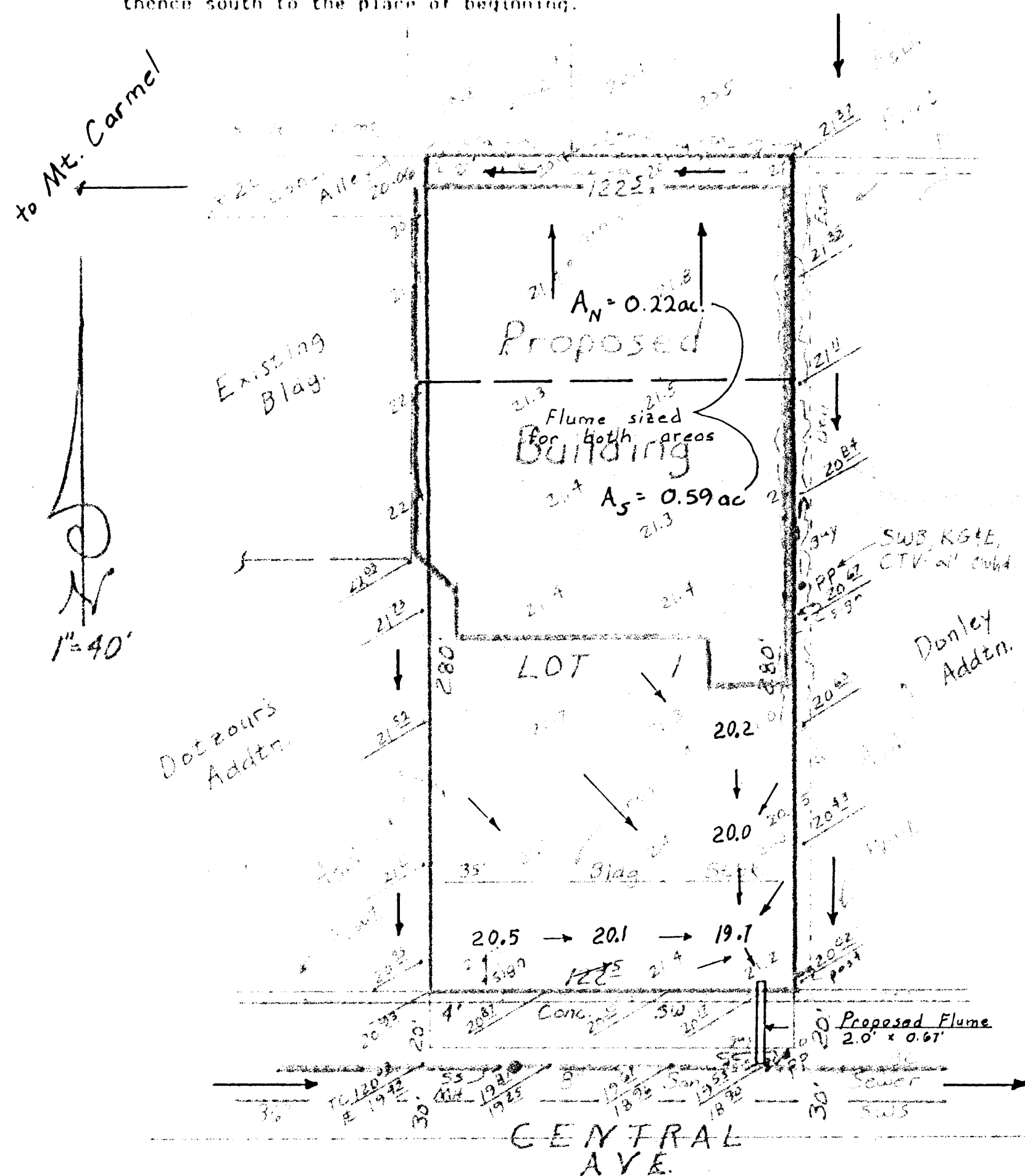

**Site Development**

The site will be developed in two phases. Phase one will consist of the building shown and paved parking on the site except on the south 60 ft. Phase one will be constructed immediately upon completion of platting. Phase two will consist of paving the south 60 ft. of the site in the future.

**Existing Drainage**

Dotzour's Addition and Donley Addition, both adjoining the site, are presently graded to drain to adjoining streets. No drainage from either property will enter the proposed plat. Property to the rear of the site is lower in elevation and will not enter the site. An existing paved alley along the north line of Dotzour's Addition drains from the northwest corner of the site west to Mt. Carmel Street.

**Proposed Drainage**

Total initial storm runoff from Riffel's Addition, based on the Rational Formula is as follows:  
Return period-5 yrs. T-15 min.  
I<sub>s</sub>-4.56 in/hr Drainage Area-0.8 ac.  
c=0.9  
Q=CIA=0.9 x 4.56 x 0.8 = 3.3 cfs

A covered flume is proposed to carry this runoff to Central Ave. since no drive will be constructed within the frontage. The proposed flume location is near the southeast corner which is the low corner of the site.

Tentative pavement grades shown hereon convey the runoff to the flume and prevent initial storm runoff from entering adjoining property and from crossing the city sidewalk. These grades may be relied upon for final site design.

It is proposed that temporary grassed swales be constructed to the approximate pavement grades shown until such time as phase two paving is completed.

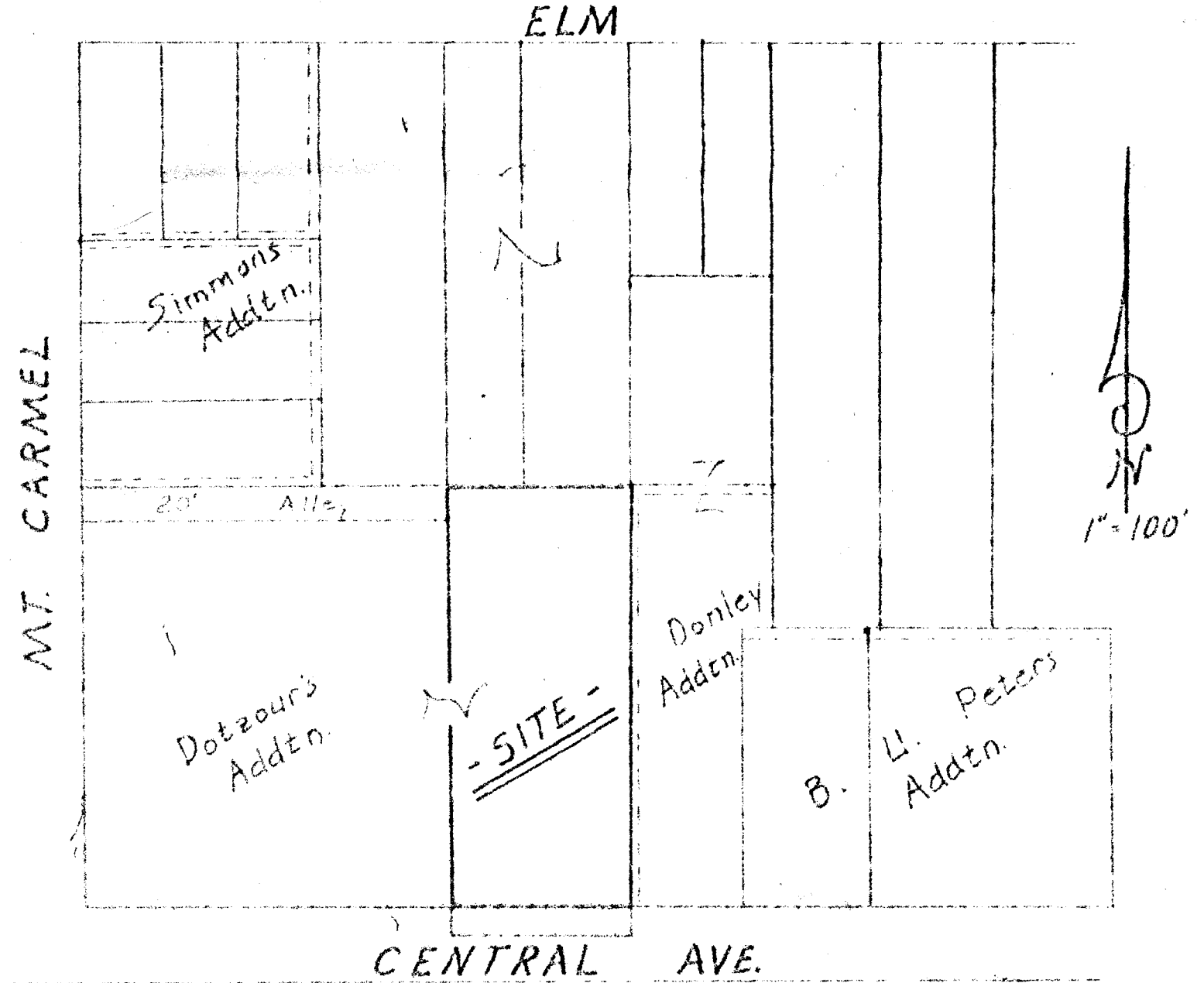

**VICINITY MAP**