

FINAL PLAN OF GATEWOOD AN ADDITION TO WICHITA, SEDGWICK COUNTY, KANSAS

I, Kenneth H. Bengtson, a Civil Engineer in Kansas, do hereby certify that I have been in responsible charge of surveying and platting of Sedgwick County Metropolitan Area Planning Commission, Wichita, Kansas. This plat of "GATEWOOD" has been submitted to and approved by the Wichita Sedgwick County Metropolitan Area Planning Commission, Wichita, Kansas, on this 20th day of October, 1986.

Chairman _____
Secretary _____
Mayor _____
City Clerk _____
County Clerk _____
Don Wright _____
STATE OF KANSAS) _____
SS: _____
3500 N. Rock Road, Building 800
Mid-Kansas Engineering Consultants, P.A.
Kenneth H. Bengtson
1986.

Pat Kettler _____
Deputy _____
Register of Deeds _____
This is to certify that this instrument was filed for record in the Register of Deeds Office this _____ day of _____, 1986.

By: _____
LAKELAND COMPANY, a Kansas general partnership
managing partner of said partnership
By: Jack D. Ritchie, President
STATE OF KANSAS) _____
SS: _____
Sedgwick County
Be it remembered that on this _____ day of _____, 1986, before me a Notary Public in and for said State and County, came Ritchie Associates, Inc., by Jack D. Ritchie, President, to me personally known and duly acknowledged the execution of the same, in testimony whereof I have hereunto set my hand and affixed my notarial seal the day and year above written.

Be it remembered that on this _____ day of _____, 1986, before me a Notary Public in and for said State and County, came Ritchie Associates, Inc., by Jack D. Ritchie, President, to me personally known and duly acknowledged the execution of the same, in testimony whereof I have hereunto set my hand and affixed my notarial seal the day and year above written.

EASEMENT DETAIL

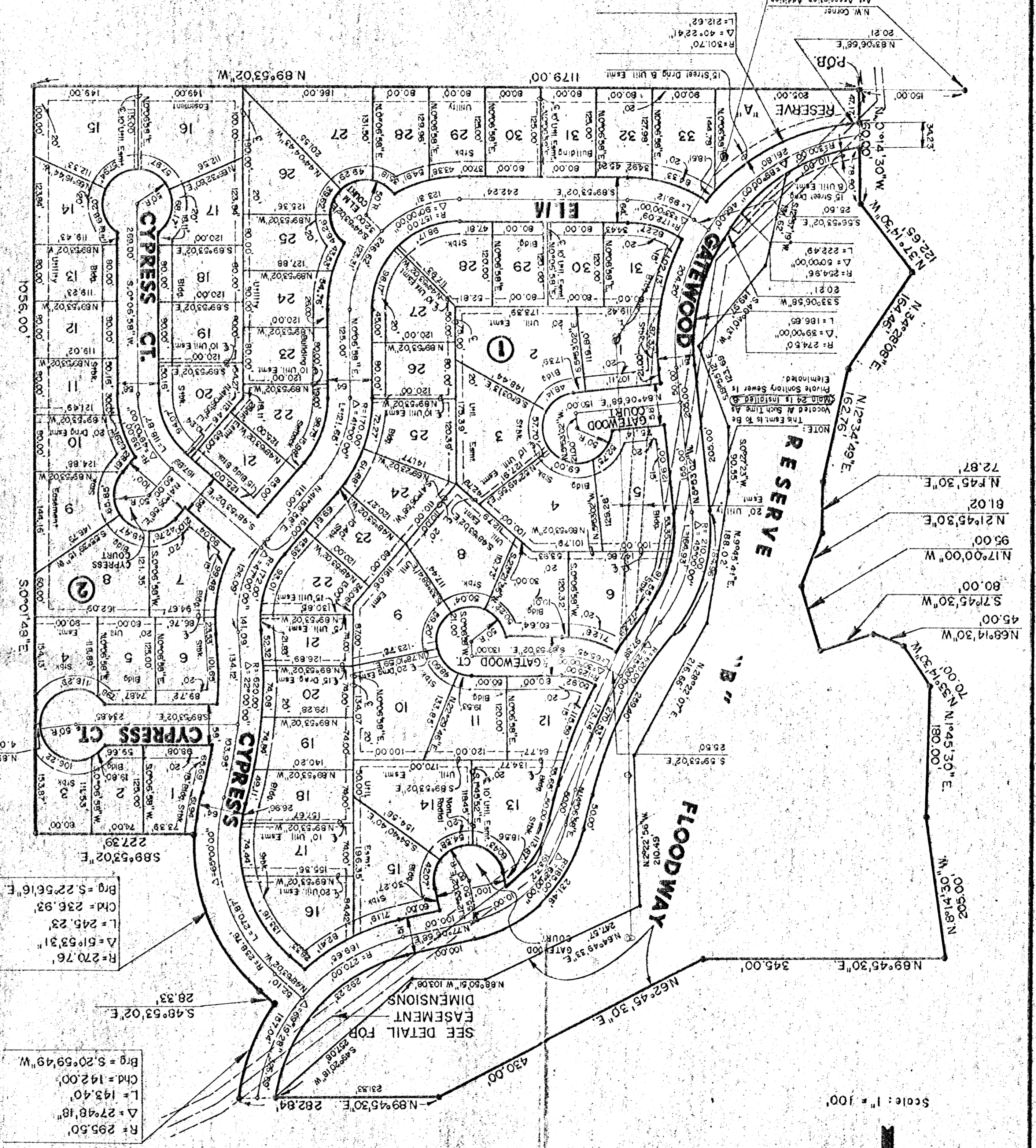
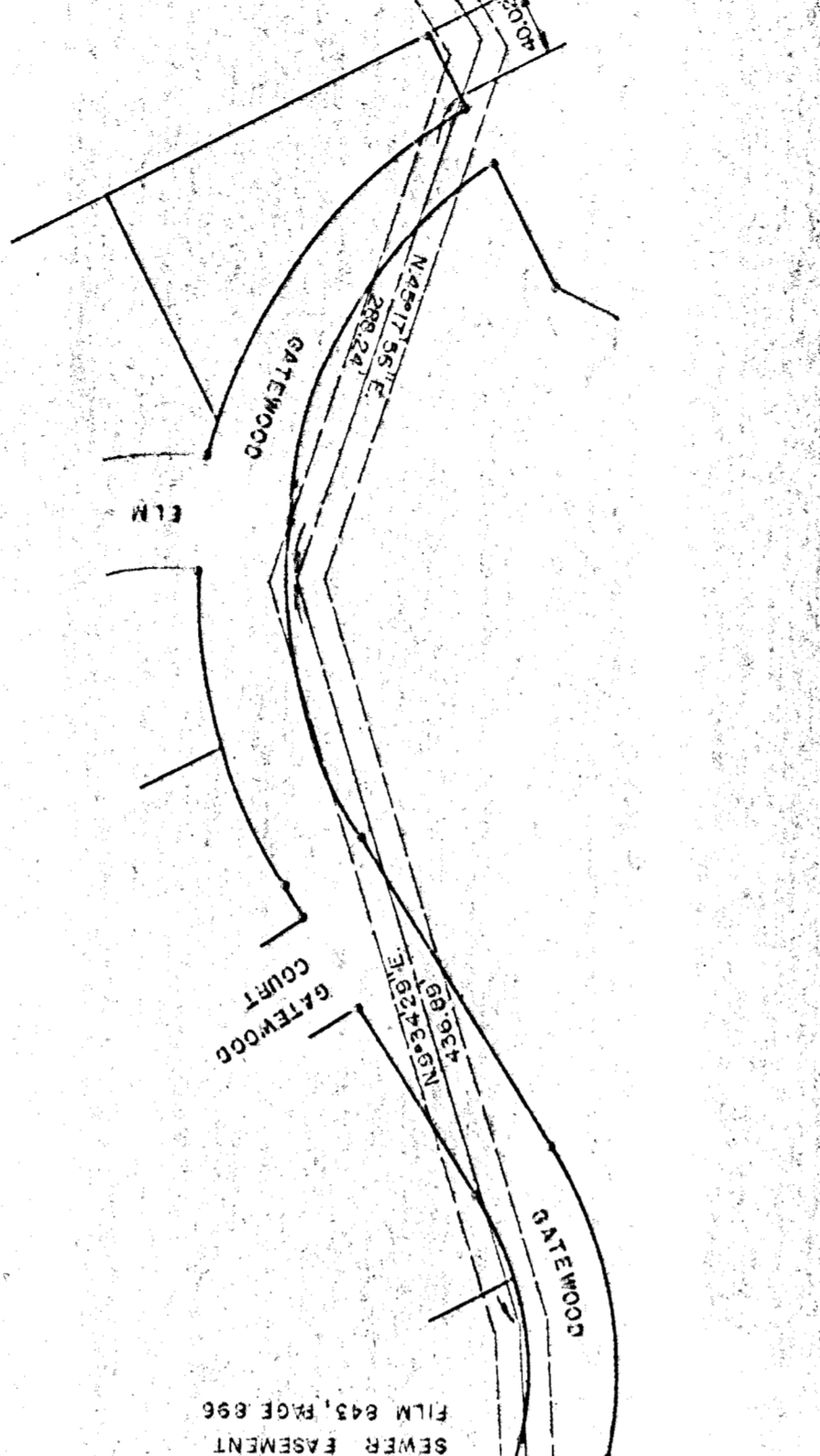

Scale: 1" = 100'

