



Registered Land Surveyor in said  
 certify that I have caused to be

SECTION 13, TOWNSHIP 27 SOUTH,  
 PRINCIPAL MERIDIAN, SEDGWICK  
 DESCRIBED AS BEGINNING AT THE  
 QUARTER; THENCE S 1 DEGREE 49' 59"  
 ID S.E. QUARTER, 704.10 FEET TO  
 OF THE S.E. CORNER OF SAID S.E.  
 00'00" W, PARALLEL TO THE SOUTH  
 435.60 FEET; THENCE N 1 DEGREE  
 WEST LINE, 706.11 FEET TO THE  
 TER; THENCE N 89 DEGREES 44'09"  
 435.54 FEET TO THE POINT OF  
 T BEGINNING AT THE S.E. CORNER  
 N 1 DEGREE 49'59" E, ALONG THE  
 TER, 1900.97 FEET; THENCE N 90  
 TO THE SOUTH LINE OF SAID S.E.  
 S 1 DEGREE 49'59" W, PARALLEL  
 ET; THENCE N 90 DEGREES 00'00"  
 LINE, 404.52 FEET; THENCE S 1  
 SAID EAST LINE, 1102.20 FEET;  
 PARALLEL TO SAID SOUTH LINE,  
 FE 49'59" W, PARALLEL TO SAID  
 SAID SOUTH LINE; THENCE N 90  
 SOUTH LINE, 600.31 FEET TO THE  
 T A TRACT BEGINNING AT THE S.W.  
 ; THENCE N 1 DEGREE 16'00" E,  
 D S.E. QUARTER, 1296.66 FEET;  
 PARALLEL TO THE SOUTH LINE OF  
 ET; THENCE N 1 DEGREE 49'59" E  
 SAID S.E. QUARTER, 23.00 FEET;  
 PARALLEL TO SAID SOUTH LINE,  
 REE 49'59" W, PARALLEL TO SAID  
 HENCE N 90 DEGREES 00'00" E,  
 186.29 FEET; THENCE S 1 DEGREE  
 EAST LINE, 217.91 FEET TO SAID  
 FEES 00'00" W, ALONG SAID SOUTH  
 NT OF BEGINNING, AND SUBJECT TO

a true and correct exhibit of

1986

DONALD C. ARMSTRONG L.S.#780

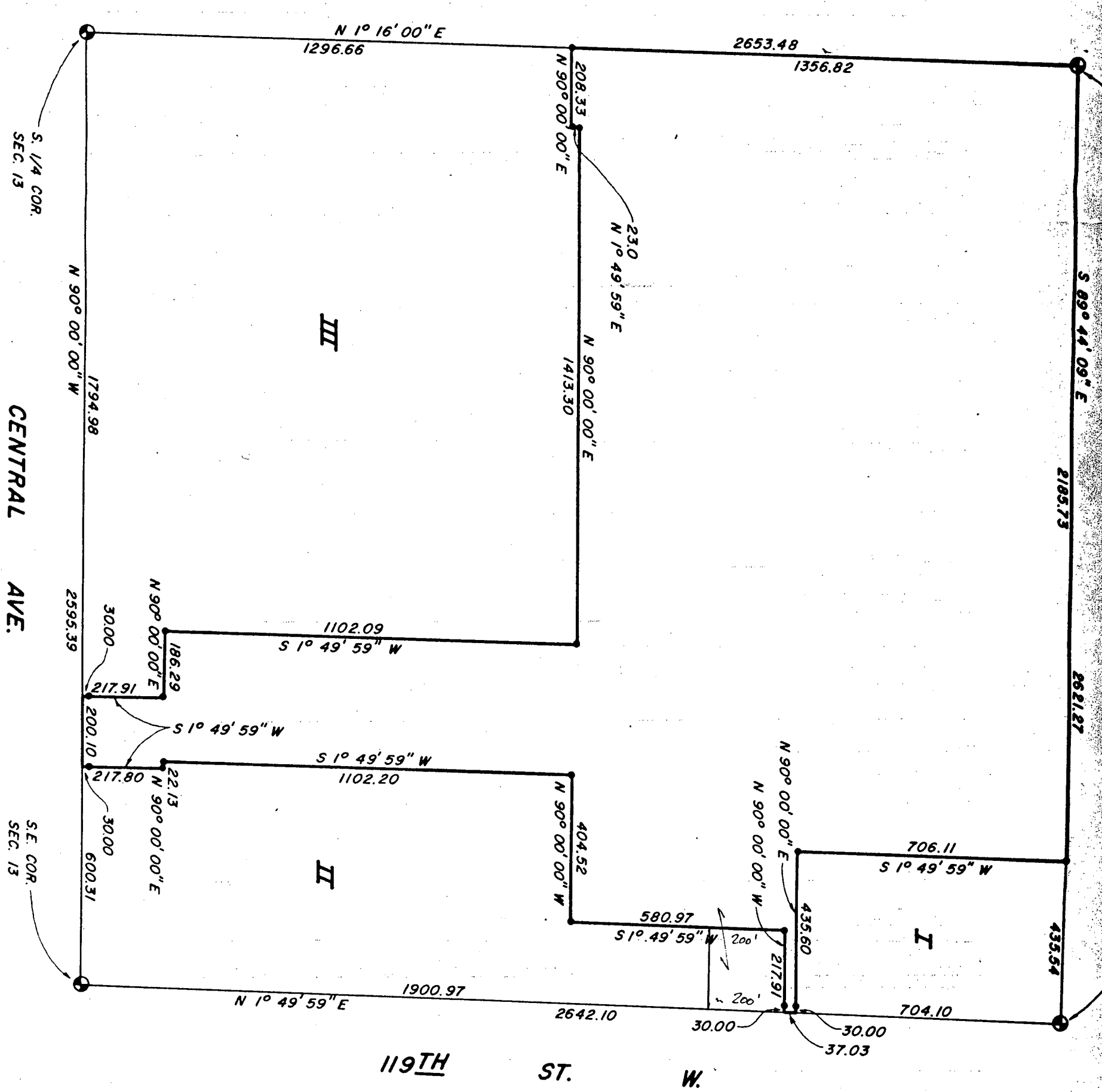
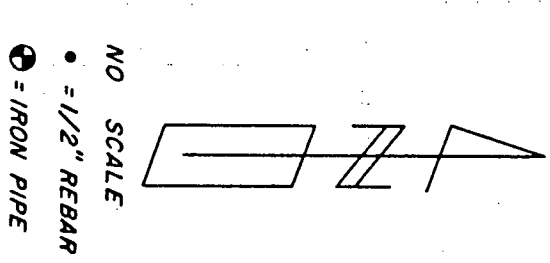

119TH ST. W.

CENTRAL AVE.

S. 1/4 COR. SEC. 13

S.E. COR. SEC. 13

