

LEGEND

- - SIGN
- - GAS METER
- - STORM WATER MANHOLE
- - SANITARY SEWER MANHOLE
- - CONIFEROUS TREE & DIAMETER
- - DECIDUOUS TREE & DIAMETER
- - BUSH
- - EDGE OF TREES
- - FENCE
- - GATE
- - WALL
- - POWER POLE AND GUY ANCHOR
- - ELECTRIC BOX
- - POLE
- - FIRE HYDRANT
- - WATER VALVE
- - WATER METER
- - TELEPHONE RISER
- - STORM SEWER PIPE
- - WATER LINE
- - SANITARY SEWER LINE
- - GAS LINE
- - TELEPHONE LINE
- - UNDERGROUND ELECTRIC LINE
- - OVERHEAD TELEPHONE
- - OVERHEAD ELECTRIC
- - UNDERGROUND FIBER OPTIC CABLE
- - BENCHMARK
- - SECTION CORNER
- - 5/8" REBAR/MSD CLS #39 SET
- - PROPERTY CORNER FOUND

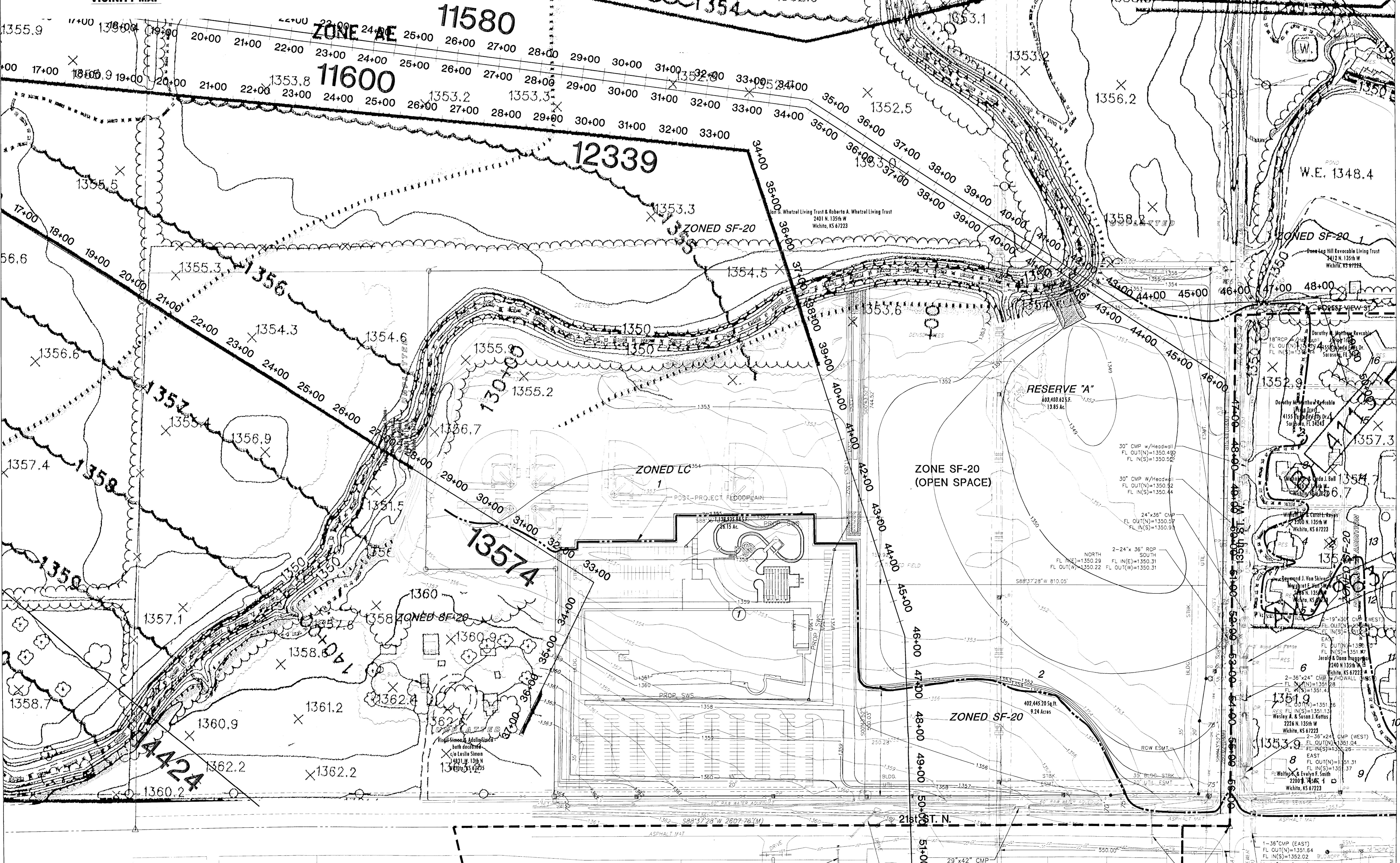

REVISED: SEPT. 27, 2004
PROPOSED CONDITIONS-DRY CREEK
NORTHWEST YMCA ADDITION

OWNER / DEVELOPER: Young Men's Christian Association of Wichita 3330 N. Woodlawn, Wichita, KS. 67220 (316) 219-9622 ex220 **Submission date: May 2004**

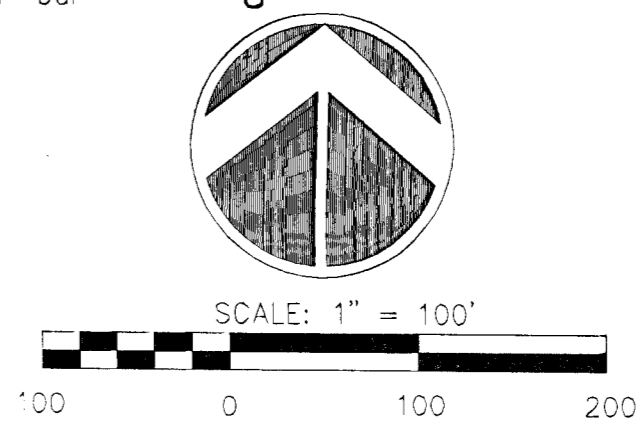

MKEC ENGINEERING CONSULTANTS
 411 N. WEST ROAD
 WICHITA, KS 67202
 316-264-9600

UNPLATTED
 Wichita United Methodist
 District Union, Inc.
 9440 E. Boston #1140
 Wichita, KS 67227

UNPLATTED
 BELIEVERS SOUTHERN BAPTIST
 CHURCH ADDITION
 Believers Southern Baptist Church, Inc.
 13909 W. 21st N.
 Wichita, KS 67225

Edmund H. & Donna C.
 16403 W. 21st
 Wichita, KS 67225

Donald W. Stearns & Donald L. Stearns
 2410 N. Wheatridge
 Wichita, KS 67223

UNPLATTED
 Robert Rosemary Ketzner
 221 N. 135th W
 Wichita, KS 67225

John N. Kinderknecht
 1642 Solina
 Wichita, KS 67223

Charles L. Spink & Joseph
 2109 N. 135th W
 Wichita, KS 67225

UNPLATTED
 1-36" CMP (EAST)
 FL OUT(N)=1351.64
 FL IN(S)=1352.02
 1-24" ROP (WEST)
 FL OUT(N)=1351.73
 FL IN(S)=1352.15

UNPLATTED
 28"x22" CMP
 FL OUT(N)=1352.20
 FL IN(S)=1352.81

UNPLATTED
 28"x22" CMP
 FL OUT(N)=1351.64
 FL IN(S)=1352.02

UNPLATTED
 28"x22" CMP
 FL OUT(N)=1351.64
 FL IN(S)=1352.02

UNPLATTED
 28"x22" CMP
 FL OUT(N)=1351.64
 FL IN(S)=1352.02