DILLON 12TH ADDITION

REVISED DRAINAGE PLAN

LOT SPLIT

LOT 1 AND 2, BLOCK 1, DILLON 12TH ADDITION TO WICHITA, SEDGWICK COUNTY, KANSAS.

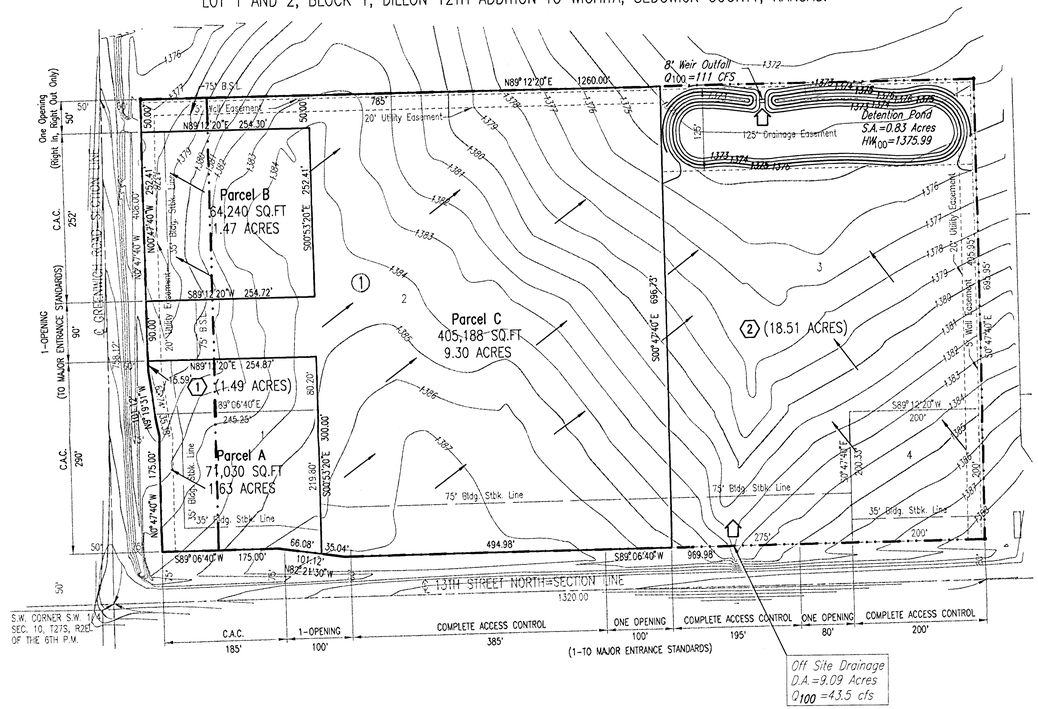

SCALE: 1" = 100'

0 100 200

LEGEND

- (A) BASIN IDENTIFIER
- MAJOR BASIN BOUNDARY
- MAJOR STORM WATER OVERFLOW (Q100)
- MINOR STORM WATER FLOW (Q2)

No.	Revision	By	Date

DRAINAGE PLAN
(DILLON 12TH ADDITION LOT SPLIT)

Professional Engineering Consultants, P.A.
303 S. TOPEKA • WICHITA, KANSAS 67202
316-262-2691 • FAX 316-262-3003

Designed by	BMM	Job No.	
Drawn by	BMM	Date	November 2005

Sht. 1 of 1

Saved: 04-24-2006 8:35:32 AM by BMM
Plot Scale: 1:100 04-24-2006 8:36:38 AM by BMM
Q:\2003\03242\014\Dillon 12th Drainage Plan