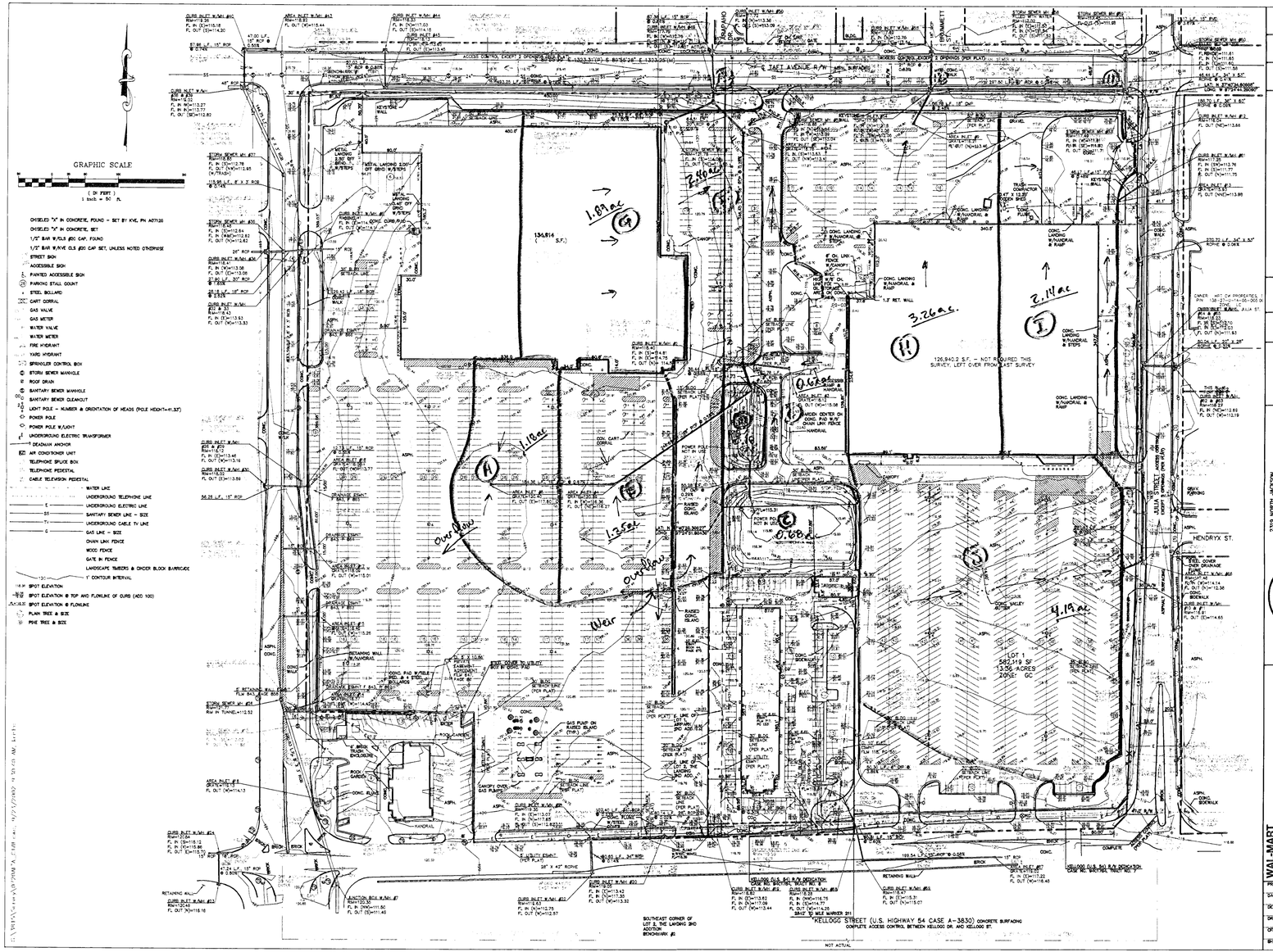

REV	DATE	DESCRIPTION	DSN	DWN	CHK

2319 NORTH JACKSON
JUNCTION CITY, KS 66441
785-762-5040 FAX 785-762-7144
E-MAIL kve@kve.com
WEB SITE www.kve.com
KAW VALLEY ENGINEERING, INC. - CONSULTING ENGINEERS
Offices: Junction City, Ks. Kansas City, Mo. Lenexa, Ks.

WAL-MART
KELLOGG DRIVE & JULIA STREET
WICHITA, KANSAS

WAL-MART - SAN. & STORM SEWER ELEVATIONS & TREE OVERLAY
ALTA/ACSM LAND TITLE SURVEY

PROJ. NO.	A02-0720
DATE	MAY 2002
DESIGNED	
DRAWN BY	
CK.	
DWG. NO.	0720ALTA
SHEET	C-2
REV	0