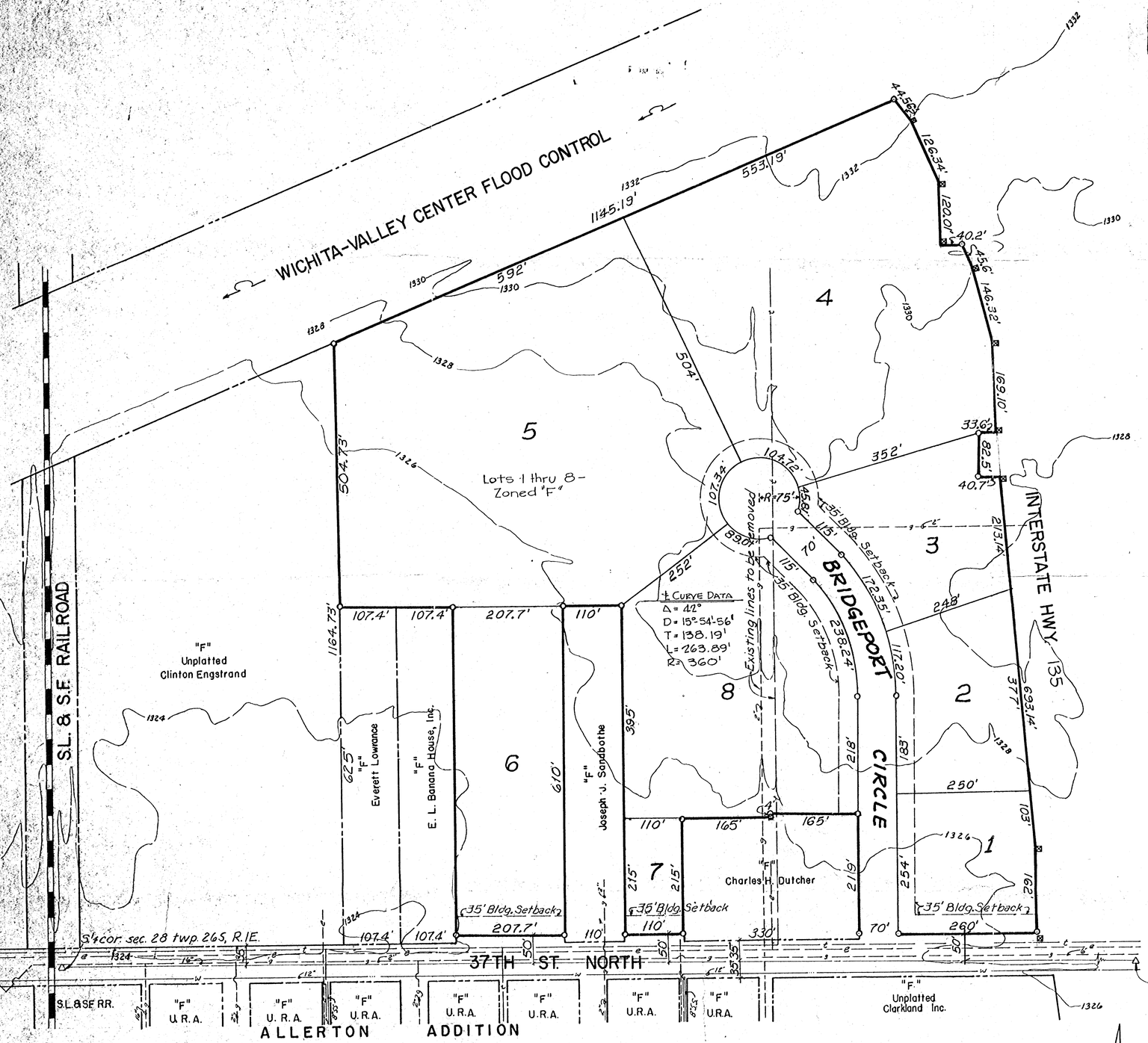


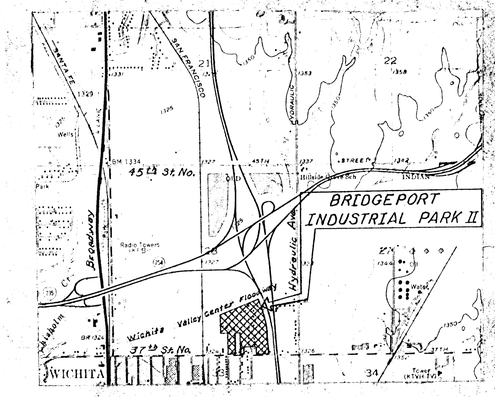


VICINITY MAP

Replat of Part of Lots 2, 3, 4, 5, 6, 8, 17, 18, 25, 26, 27, 28, 29 and All of Lots 7, 19, 20, 21; 39th St from the West Right of Way Line of Interstate Hwy. 135 to the East Line of Cleveland Ave.; the West One-half of Cleveland Ave. from 265 feet North of 37th St. North to 269 feet North of 37th St. North; and all of Cleveland Ave. from 269 feet North of 37th St. North North to the South Right of Way Line of the Wichita-Valley Center Flood Control Project, all in North Wichita Gardens, Sedgwick County, Kansas.

Bench Mark: Hydraulic and 37th St. North City std., northeast square metal base to large metal power pole on southwest corner Hydraulic and 37th St. No. Elev. 138.47 MSL = 1325.87

—Legend—
o = 3/4" Iron Pipe
□ = R/W Monuments
Δ = Thimble

# BRIDGEPORT INDUSTRIAL PARK II

OWNER / DEVELOPER · URBAN RENEWAL AGENCY OF WICHITA, KANSAS

**PRELIMINARY PLAT**

Scale 1" = 100'
January 26, 1978

260-E-401

DELAMATER, FREUND & ASSOC., P.A.
ENGINEERS & ARCHITECTS
WICHITA, KANSAS