

HWY 54 (KELLOGG AVE.)

(U.S. 54 HIGHWAY) (C.C. A-54089)

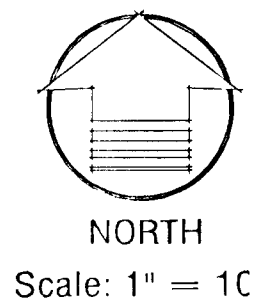
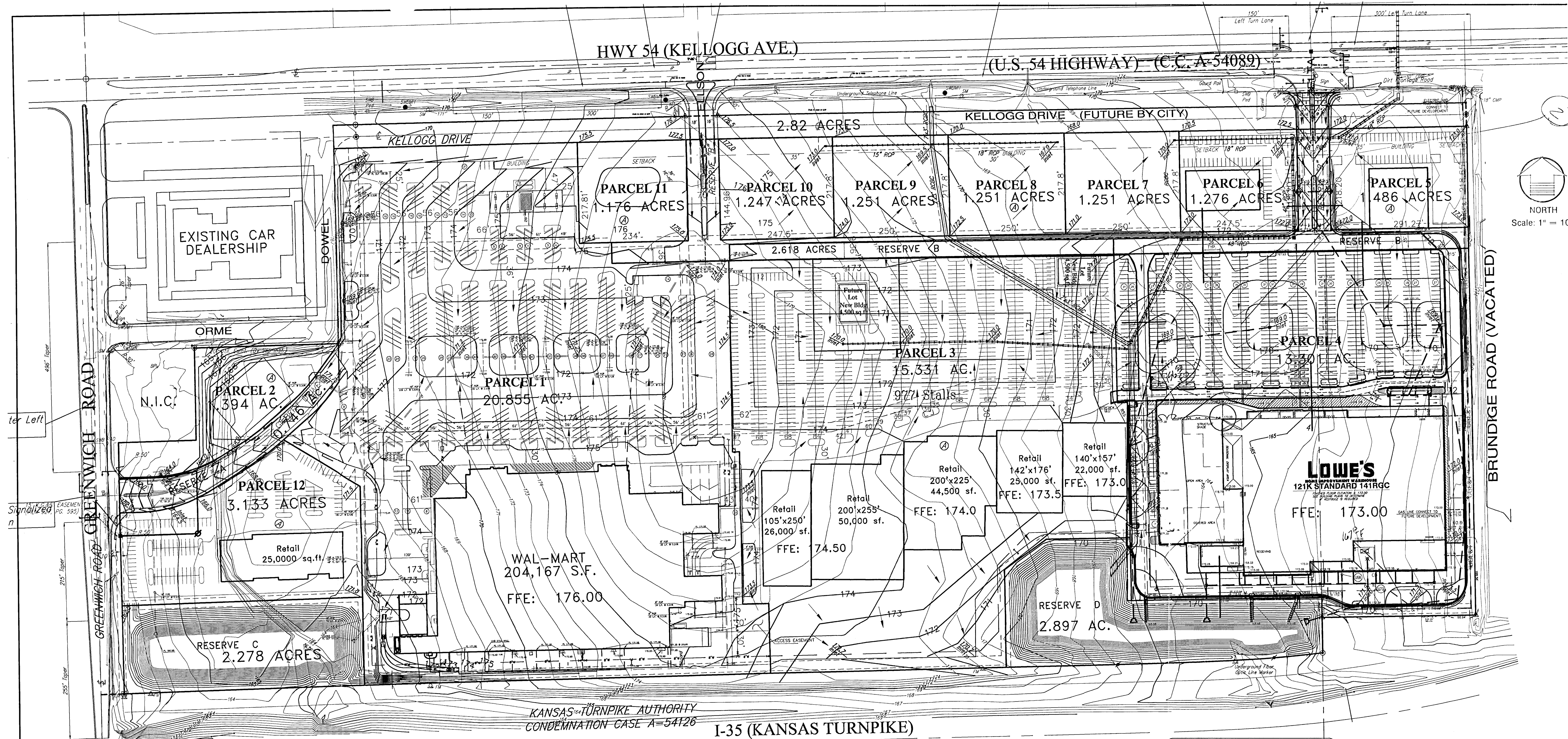

KANSAS TURNPIKE AUTHORITY
 CONDEMNATION CASE A-54126
 I-35 (KANSAS TURNPIKE)

ONE KELLOGG PLACE CONCEPTUAL LAYOUT PLAN WICHITA, KANSAS

ACREAGE SUMMARY in ACRES

Parcel 1	20.855
Parcel 2	1.394
Parcel 3	15.331
Parcel 4	13.308
Parcel 5	1.486
Parcel 6	1.276
Parcel 7	1.251
Parcel 8	1.251
Parcel 9	1.251
Parcel 10	1.247
Parcel 11	1.176
Parcel 12	3.133
Reserve A	0.746
Reserve B	2.618
Reserve C	2.278
Reserve D	2.897
TOTAL SITE	71.491

This Plan is designer's conception and subject to change without notice. The Owner reserves all rights to the property and to make changes without further notice.

