

STAFF REPORT
(Preliminary Plat)

CASE NUMBER: SUB 2005-75 -- AFTON LAKESIDE ESTATES

OWNER/APPLICANT: Bob and Tammy Copeland, P.O. Box 674, Goddard, KS 67052

SURVEYOR/ENGINEER: Terra Tech Land Surveying, Inc., Attn: Michele Webster, 22200 W. 63rd St. South, Viola, KS 67149

LOCATION: North side of 47th St. South, East of 247th St. West

SITE SIZE: 7.6 acres

NUMBER OF LOTS

Residential:	3
Office:	
Commercial:	
Industrial:	
Total:	<u>3</u>

MINIMUM LOT AREA: 2.27 acres

CURRENT ZONING: RR, Rural Residential

PROPOSED ZONING: Same

VICINITY MAP

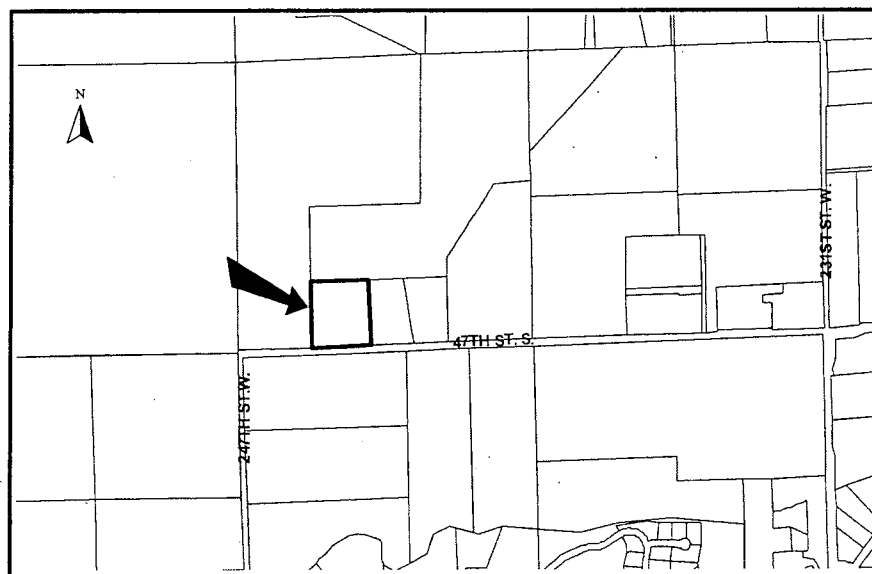

NOTE: This is unplatted property located in the County. It is in an area designated as "rural" by the Wichita-Sedgwick County Comprehensive Plan. It is located in the Goddard Area of Influence.

STAFF COMMENTS:

- A. Since sanitary sewer is unavailable to serve this property, the applicant shall contact **County Code Enforcement** to find out what tests may be necessary and what standards are to be met for approval of on-site sewerage facilities. A memorandum shall be obtained specifying approval. *The applicant shall meet with Sedgwick County Code Enforcement regarding water supply and soil testing requirements. A memorandum shall be obtained specifying approval of the proposed individual alternative sewer system from County Code Enforcement along with a maintenance agreement.*
- B. The site is currently located within the Sedgwick County Rural Water District No. 4. If service is available, feasible and the property is eligible for service, **County Code Enforcement** recommends connection. *The applicant has proposed connection to the rural water system.*
- C. If improvements are guaranteed by petition, a notarized certificate listing the petitions shall be submitted to the Planning Department for recording.
- D. **County Engineering** needs to comment on the status of the applicant's drainage concept. *A drainage plan is needed.*
- E. Complete access control is needed to 47th St. except at the drive location. The final plat shall reference the dedication of access controls in the plat's text.
- F. The applicant shall guarantee the closure of the field entrance.
- G. **Sedgwick County Fire Department** advises that all access drives shall be in accordance with Sedgwick County Service Drive Code.
- H. In accordance with the Subdivision Regulations, the private drive easement extending from 47th St. South shall be platted as a reserve for private drive purposes. The plat's text on the final plat shall reference, by lot and block numbers, which lots are to be provided access by the reserve.
- I. A covenant shall be submitted regarding the Reserve platted for private drive purposes, which sets forth ownership and maintenance of the private drive.
- J. The plat's text shall include language that a drainage plan has been developed for the plat and that all drainage easements, rights-of-way, or reserves shall remain at established grades or as modified with the approval of the applicable City or County Engineer, and unobstructed to allow for the conveyance of stormwater.
- K. The applicant shall install or guarantee the installation of all utilities and facilities that are applicable and described in Article 8 of the MAPC Subdivision Regulations. (Water service and fire hydrants required by Article 8 for fire protection shall be as per the direction and approval of the Chief of the Fire Department.)

SUB 2005-75 -- Preliminary Plat of AFTON LAKESIDE ESTATES
August 4, 2005 - Page 3

- L. The applicant's engineer is advised that the Register of Deeds is requiring the name(s) of the notary public, who acknowledges the signatures on this plat, to be printed beneath the notary's signature.
- M. To receive mail delivery without delay, and to avoid unnecessary expense, the applicant is advised of the necessity to meet with the U.S. Postal Service Growth Management Coordinator (Phone: 316-946-4556) prior to development of the plat so that the type of delivery, and the tentative mailbox locations can be determined.
- N. The applicant is advised that various State and Federal requirements (specifically but not limited to the Army Corps of Engineers, Kanopolis Project Office, Rt. 1, Box 317, Valley Center, KS 67147) for the control of soil and wind erosion and the protection of wetlands may impact how this site can be developed. It is the applicant's responsibility to contact all appropriate agencies to determine any such requirements.
- O. The owner of the subdivision should note that any construction that results in earthwork activities that will disturb one (1) acre or more of ground cover requires a Federal/State NPDES Storm Water Discharge Permit from the Kansas Department of Health and Environment in Topeka. Also, for projects located within the City of Wichita, erosion and sediment control devices must be used on ALL projects. For projects outside of the City of Wichita, but within the Wichita Metropolitan area, the owner should contact the appropriate governmental jurisdiction concerning erosion and sediment control device requirements.
- P. Perimeter closure computations shall be submitted with the final plat tracing.
- Q. Recording of the plat within 30 days after approval by the City Council and/or County Commission.
- R. The representatives from the utility companies should be prepared to comment on the need for any additional utility easements to be platted on this property.
- S. A compact disc (CD), which will be used by the City and County GIS Departments, detailing the final plat in digital format in AutoCAD. If a disc is not provided, please send via e-mail to Cheryl Holloway (E-Mail address: cholloway@wichita.gov). Please include the name of the plat on the disc.

STAFF REPORT
(Final Plat, Preliminary Plat Approved 8/4/05)

CASE NUMBER: SUB 2005-75 -- AFTON LAKESIDE ESTATES

OWNER/APPLICANT: Bob and Tammy Copeland, P.O. Box 674, Goddard, KS 67052

SURVEYOR/ENGINEER: Terra Tech Land Surveying, Inc., Attn: Michele Webster, 22200 W. 63rd St. South, Viola, KS 67149

LOCATION: North side of 47th St. South, East of 247th St. West

SITE SIZE: 7.6 acres

NUMBER OF LOTS

Residential:	3
Office:	
Commercial:	
Industrial:	
Total:	<u>3</u>

MINIMUM LOT AREA: 2.27 acres

CURRENT ZONING: RR, Rural Residential

PROPOSED ZONING: Same

VICINITY MAP

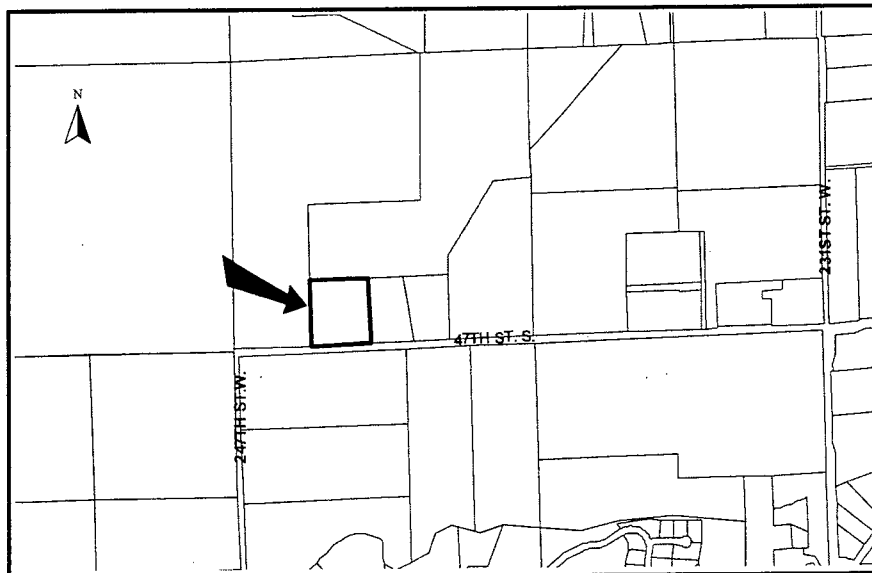

NOTE: This is unplatted property located in the County. It is in an area designated as "rural" by the Wichita-Sedgwick County Comprehensive Plan. It is located in the Goddard Area of Influence.

STAFF COMMENTS:

- A. Since sanitary sewer is unavailable to serve this property, the applicant shall contact **County Code Enforcement** to find out what tests may be necessary and what standards are to be met for approval of on-site sewerage facilities. A memorandum shall be obtained specifying approval. *The applicant shall meet with Sedgwick County Code Enforcement regarding water supply and soil testing requirements. A memorandum shall be obtained specifying approval of the proposed individual alternative sewer system from County Code Enforcement along with a maintenance agreement.*
- B. The site is currently located within the Sedgwick County Rural Water District No. 4. If service is available, feasible and the property is eligible for service, **County Code Enforcement** recommends connection. *The applicant has proposed connection to the rural water system.*
- C. If improvements are guaranteed by petition, a notarized certificate listing the petitions shall be submitted to the Planning Department for recording.
- D. **County Engineering** needs to comment on the status of the applicant's drainage plan. *A drainage plan is needed.*
- E. Complete access control is needed to 47th St. except at the drive location.

Access control has been platted as requested.
- F. The applicant shall guarantee the closure of the field entrance.
- G. The plat's text should be revised to reference a private drive.
- H. **Sedgwick County Fire Department** advises that all access drives shall be in accordance with Sedgwick County Service Drive Code.
- I. A covenant shall be submitted regarding the Reserve platted for private drive purposes, which sets forth ownership and maintenance of the private drive.
- J. The plat's text shall include language that a drainage plan has been developed for the plat and that all drainage easements, rights-of-way, or reserves shall remain at established grades or as modified with the approval of the applicable City or County Engineer, and unobstructed to allow for the conveyance of stormwater.
- K. The applicant shall install or guarantee the installation of all utilities and facilities that are applicable and described in Article 8 of the MAPC Subdivision Regulations. (Water service and fire hydrants required by Article 8 for fire protection shall be as per the direction and approval of the Chief of the Fire Department.)
- L. The applicant's engineer is advised that the Register of Deeds is requiring the name(s) of the notary public, who acknowledges the signatures on this plat, to be printed beneath the notary's signature.

SUB 2005-75 -- Final Plat of AFTON LAKESIDE ESTATES
September 1, 2005 - Page 3

- M. To receive mail delivery without delay, and to avoid unnecessary expense, the applicant is advised of the necessity to meet with the U.S. Postal Service Growth Management Coordinator (Phone: 316-946-4556) prior to development of the plat so that the type of delivery, and the tentative mailbox locations can be determined.
- N. The applicant is advised that various State and Federal requirements (specifically but not limited to the Army Corps of Engineers, Kanopolis Project Office, Rt. 1, Box 317, Valley Center, KS 67147) for the control of soil and wind erosion and the protection of wetlands may impact how this site can be developed. It is the applicant's responsibility to contact all appropriate agencies to determine any such requirements.
- O. The owner of the subdivision should note that any construction that results in earthwork activities that will disturb one (1) acre or more of ground cover requires a Federal/State NPDES Storm Water Discharge Permit from the Kansas Department of Health and Environment in Topeka. Also, for projects located within the City of Wichita, erosion and sediment control devices must be used on ALL projects. For projects outside of the City of Wichita, but within the Wichita Metropolitan area, the owner should contact the appropriate governmental jurisdiction concerning erosion and sediment control device requirements.
- P. Perimeter closure computations shall be submitted with the final plat tracing.
- Q. Recording of the plat within 30 days after approval by the City Council and/or County Commission.
- R. The representatives from the utility companies should be prepared to comment on the need for any additional utility easements to be platted on this property.
- S. A compact disc (CD), which will be used by the City and County GIS Departments, detailing the final plat in digital format in AutoCAD. If a disc is not provided, please send via e-mail to Cheryl Holloway (E-Mail address: cholloway@wichita.gov). Please include the name of the plat on the disc.