

STAFF REPORT
(One-Step Final Plat)

CASE NUMBER: SUB 2007-110 -- AFTON LAKESIDE ESTATES 2nd ADDITION

OWNER/APPLICANT: Bob and Tammy Copeland dba Lights, Camera, Action, Inc., , P.O. Box 7771122, Wichita, KS 67277

SURVEYOR/ENGINEER: Terra Tech Land Surveying, Inc., Attn: Michele Webster, 22200 W. 63rd St. South, Viola, KS 67149

LOCATION: North side of 47th St. South, East of 247th St. West (District III)

SITE SIZE: 5 acres

NUMBER OF LOTS

Residential:	2
Office:	
Commercial:	
Industrial:	
Total:	<u>2</u>

MINIMUM LOT AREA: 2.3 acres

CURRENT ZONING: RR, Rural Residential

PROPOSED ZONING: Same

VICINITY MAP

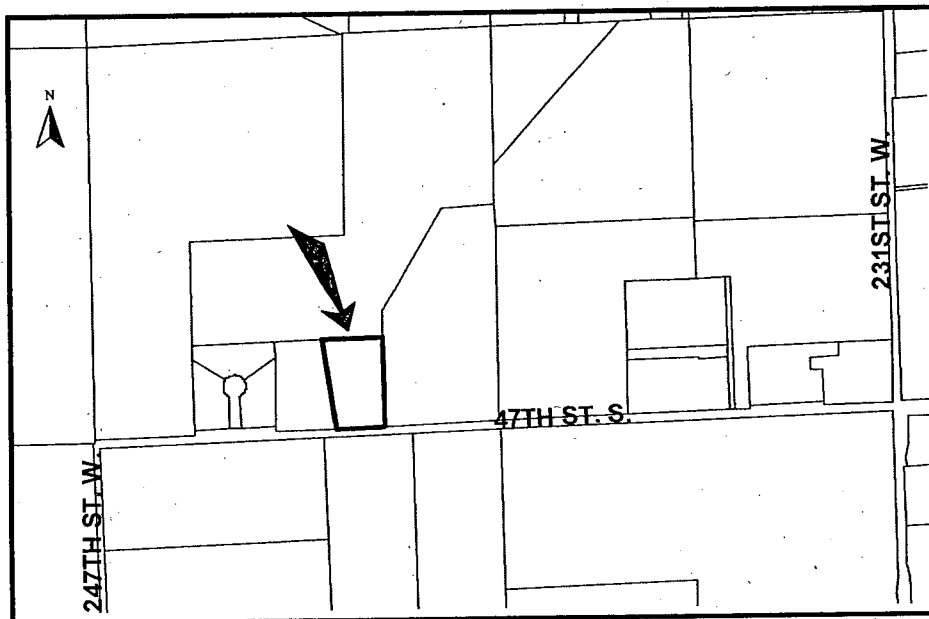

SUB 2007-110 -- One-Step Final Plat of AFTON LAKESIDE ESTATES 2nd ADDITION
December 13, 2007 - Page 2

NOTE: This is unplatted property located in the County. It is in an area designated as "rural" by the Wichita-Sedgwick County Comprehensive Plan. It is located in the Goddard Area of Influence.

STAFF COMMENTS:

- A. Since sanitary sewer is unavailable to serve this property, the applicant shall contact County Code Enforcement to find out what tests may be necessary and what standards are to be met for approval of on-site sewerage facilities. A memorandum shall be obtained specifying approval.
- B. The site is currently located within the Sedgwick County Rural Water District No. 4. If service is available, feasible and the property is eligible for service, County Code Enforcement recommends connection. The applicant has proposed connection to the rural water system.
- C. If improvements are guaranteed by petition, a notarized certificate listing the petitions shall be submitted to the Planning Department for recording.
- D. County Engineering needs the applicant's drainage plan. The drainage plan should show eradication of terraces. A drainage easement or floodway reserve may be needed based on the drainage plan.
- E. The applicant proposes one opening per lot. County Engineering recommends a 40-foot joint access between Lots 1 and 2.
- F. The applicant shall guarantee the closure of the existing entrance.
- G. Both lots do not conform with the 200-foot lot width standard which is measured at the building setback line. An increase in the distance of the building setback from the road would meet the standard in conjunction with the approval of an administrative adjustment for lot width.
- H. Sedgwick County Fire Department advises that all access drives shall be in accordance with Sedgwick County Service Drive Code.
- I. The plat's text shall include language that a drainage plan has been developed for the plat and that all drainage easements, rights-of-way, or reserves shall remain at established grades or as modified with the approval of the applicable City or County Engineer, and unobstructed to allow for the conveyance of stormwater.
- J. The applicant shall install or guarantee the installation of all utilities and facilities that are applicable and described in Article 8 of the MAPC Subdivision Regulations. (Water service and fire hydrants required by Article 8 for fire protection shall be as per the direction and approval of the Chief of the Fire Department.)
- K. The Register of Deeds requires all names to be printed beneath the signatures on the plat and any associated documents.
- L. To receive mail delivery without delay, and to avoid unnecessary expense, the applicant is advised of the necessity to meet with the U.S. Postal Service Growth Management Coordinator (Phone: 316-946-4556) prior to development of the plat so that the type of delivery, and the tentative mailbox locations can be determined.
- M. The applicant is advised that various State and Federal requirements (specifically but not limited to the Army Corps of Engineers, Kanopolis Project Office, Rt. 1, Box 317, Valley Center, KS 67147) for the control of soil and wind erosion and the protection of wetlands may impact how this site can be developed. It is the applicant's responsibility to contact all appropriate agencies to determine any such requirements.
- N. The owner of the subdivision should note that any construction that results in earthwork activities that will disturb one (1) acre or more of ground cover requires a Federal/State NPDES Storm Water Discharge Permit from the Kansas Department of Health and Environment in Topeka. Also, for projects located within the City of Wichita, erosion and sediment control devices must be used on ALL projects. For projects outside of the City of Wichita, but within the Wichita Metropolitan area, the owner should contact the appropriate governmental jurisdiction concerning erosion and sediment control device requirements.
- O. Perimeter closure computations shall be submitted with the final plat tracing.

SUB 2007-110 -- One-Step Final Plat of AFTON LAKESIDE ESTATES 2nd ADDITION
December 13, 2007 - Page 3

- P. The representatives from the utility companies should be prepared to comment on the need for any additional utility easements to be platted on this property.
- Q. A compact disc (CD), which will be used by the City and County GIS Departments, detailing the final plat in digital format in AutoCAD. If a disc is not provided, please send via e-mail to Cheryl Holloway (E-Mail address: cholloway@wichita.gov). Please include the name of the plat on the disc.