

SHEET NO.	TOTAL SHEETS

# PRELIMINARY PLAT

## ALFIERI ACRES

SEDGWICK COUNTY, KANSAS

Titus, Arthur E. Etux  
14219 E 79th St S  
Derby, Kansas 67037  
R0-103-01  
Zoned "RR - Rural Residential"  
UNPLATTED

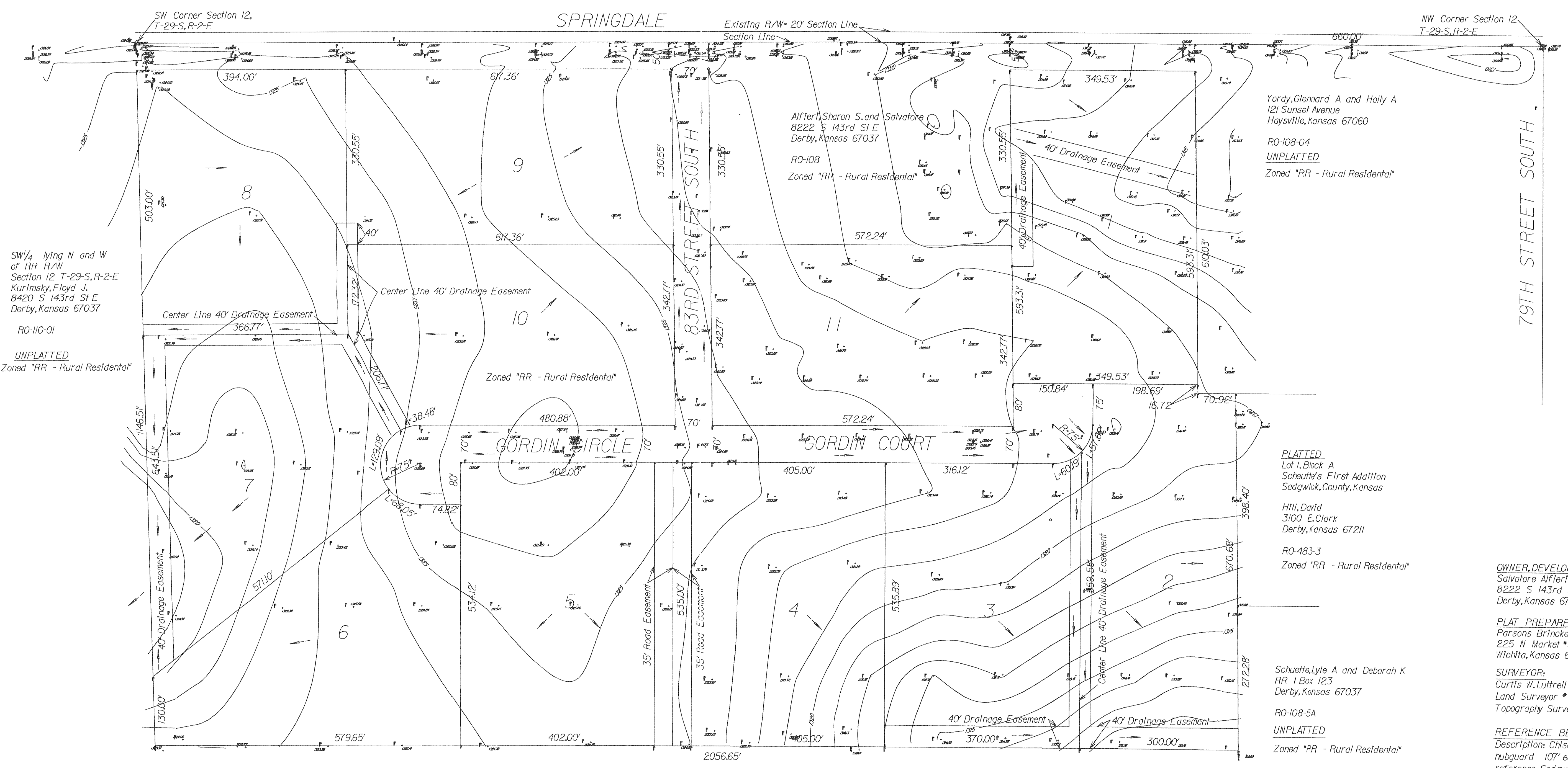
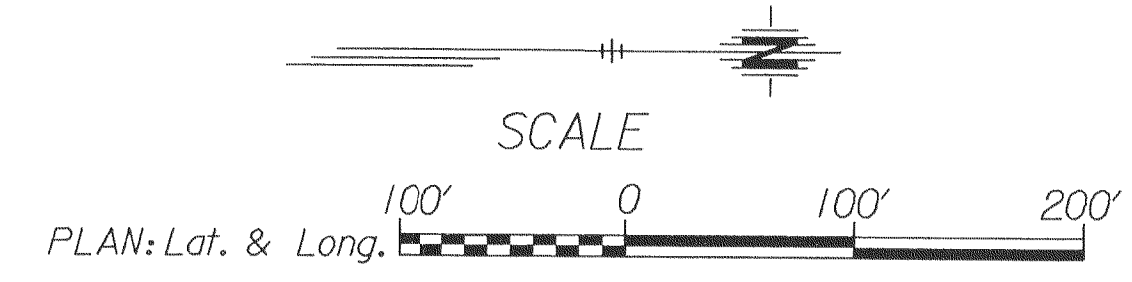

SW 1/4 lying N and W of RR R/W Section 12 T-29-S, R-2-E Kurlmsky, Floyd J. 8420 S 143rd St E Derby, Kansas 67037  
R0-110-01  
UNPLATTED  
Zoned "RR - Rural Residential"

Yordy, Glennard A and Holly A 121 Sunset Avenue Haysville, Kansas 67060  
R0-108-04  
UNPLATTED  
Zoned "RR - Rural Residential"

PLATTED  
Lot 1, Block A Scheutt's First Addition Sedgwick County, Kansas  
Hill, David 3100 E. Clark Derby, Kansas 67211  
R0-483-3  
Zoned "RR - Rural Residential"

OWNER, DEVELOPER:  
Salvatore Alfieri 8222 S 143rd St E Derby, Kansas 67037

PLAT PREPARED BY:  
Parsons Brinckerhoff 225 N Market #350 Wichita, Kansas 67202

SURVEYOR:  
Curtis W. Luttrell Licensed Kansas Land Surveyor # 1238  
Topography Surveyed Dec. 2, 1999

Schuette, Lyle A and Deborah K RR 1 Box 123 Derby, Kansas 67037  
R0-108-5A  
UNPLATTED  
Zoned "RR - Rural Residential"

REFERENCE BENCH MARK:  
Description: Chiseled square on east end of south entrance hubguard 107' east of the intersection of 79th and 143rd reference Sedgwick County Bench Map. M.S.L. Elevation 1311.28

Gordin, Nelson V. and Naomi R. Living Trust 15051 E 79th St S Derby, Kansas 67037  
R0-108-01  
UNPLATTED  
Zoned "RR - Rural Residential"

**PB PARSONS BRINCKERHOFF**  
1800 Wichita, Kansas

SCALE 1"=100'	DATE March, 2000	DWG. NO. 35706K1-01
---------------	------------------	---------------------

SURV. PLOT CADD DES. DR. TR. CKD. APP.