

PRELIMINARY PLAT ALLEN ESTATES ADDITION TO SEDGWICK COUNTY, KANSAS

OWNERS: Milne L. and Inez I. Allen
ZONING: RR - Rural Residential

1) The electric, and telephone lines are overhead in Hydraulic street R/W.

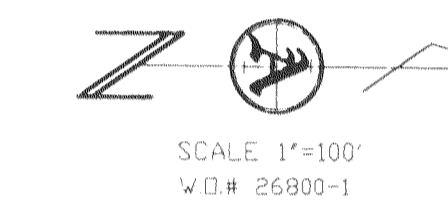

SCALE 1"=100'
W.D.# 26800-1

LEGEND

- - 5/8" bar w/ Armstrong cap set
- X - 5/8" rebar found
- - 3/4" iron pipe found
- - area distance
- ⊕ - telephone riser
- ⊙ - utility pole

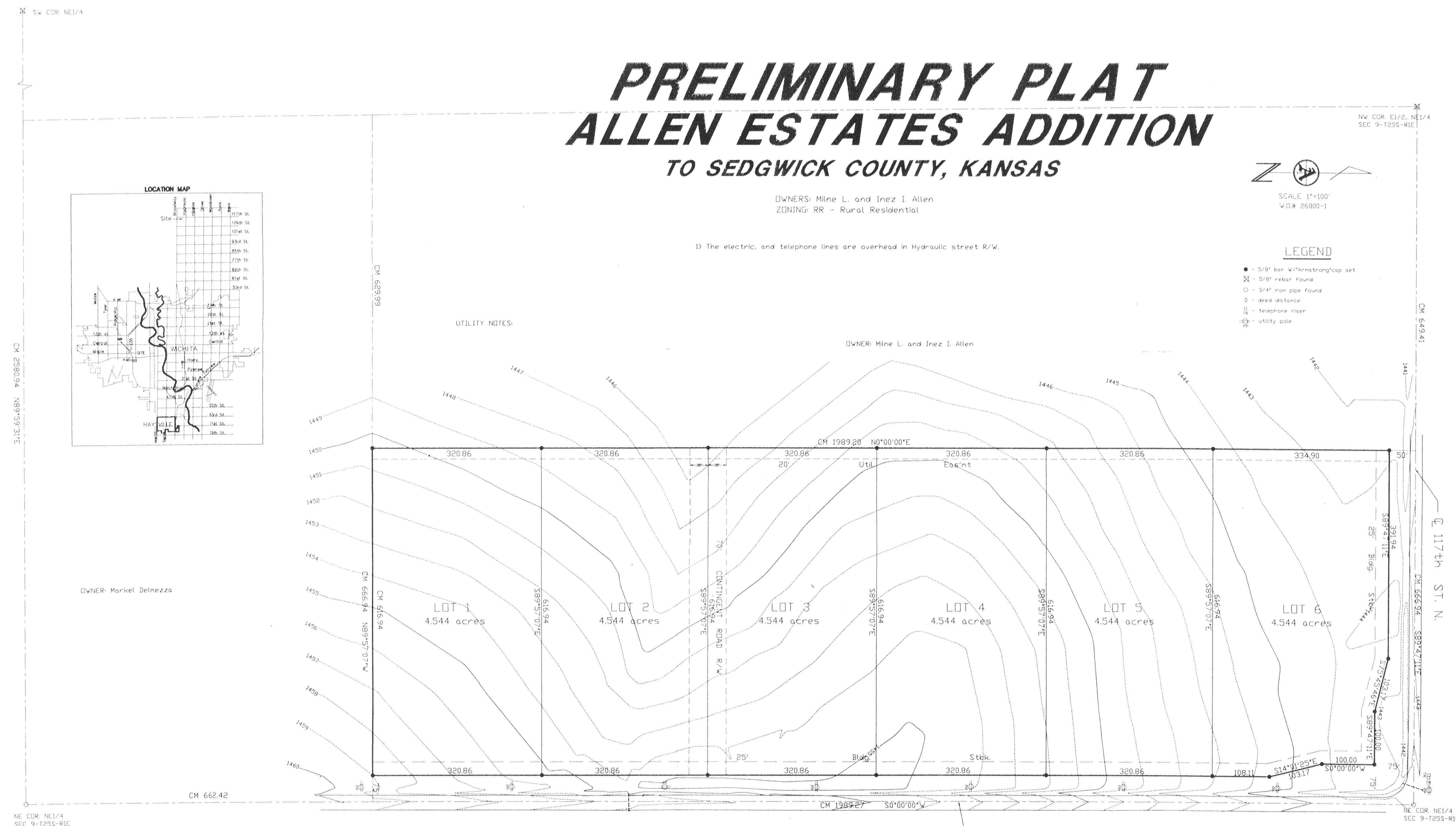
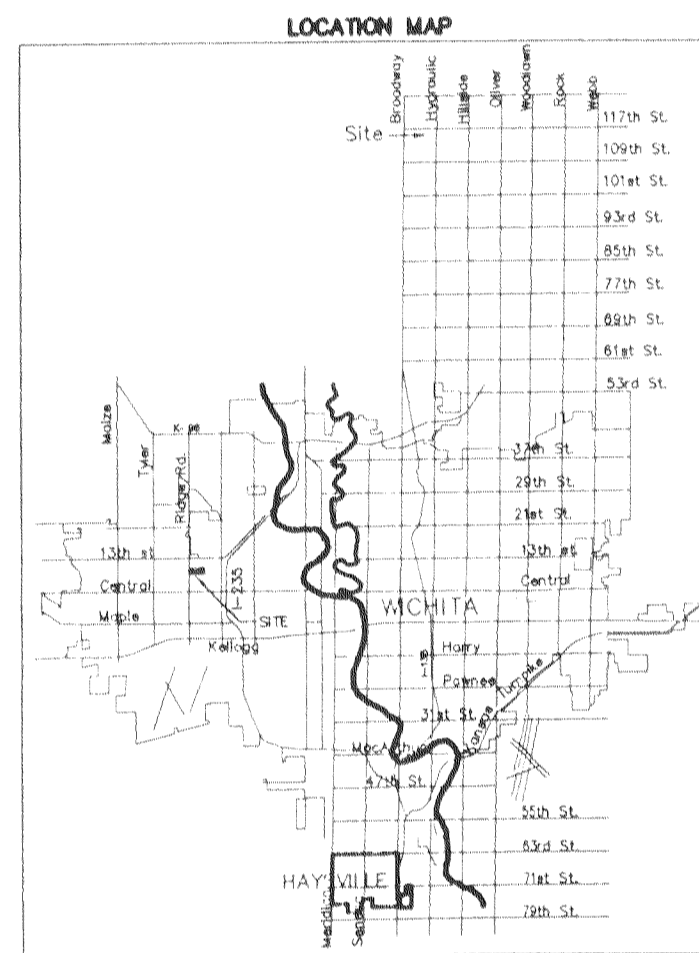

OWNER: Maribel Delmezza

OWNER: Milne L. and Inez I. Allen

250 N. MATHEWSON
WICHITA, KANSAS
PH - (316) 263-0082
FAX - (316) 263-0092

ARMSTRONG LAND SURVEY, P.A.

