

SUBDIVISION COMMITTEE
METROPOLITAN AREA PLANNING COMMISSION

AGENDA ITEM NO. 2
FEBRUARY 3, 2005

STAFF REPORT
(Preliminary Plat)

CASE NUMBER: SUB 2005-05 -- CLIFTON COVE ADDITION

OWNER/APPLICANT: Caywood, LLC, Attn: Jay W. Russell, P.O. Box 75337, Wichita, KS 67275-0337

SURVEYOR/ENGINEER: Baughman Company, P.A., 315 Ellis, Wichita, KS 67211

LOCATION: South side of 63rd St. South, West of Clifton

SITE SIZE: 51.4 acres

NUMBER OF LOTS

Residential:	109
Office:	
Commercial:	
Industrial:	
Total:	<u>109</u>

MINIMUM LOT AREA: 8,814 sq. ft.

CURRENT ZONING: RR, Rural Residential, SF-20, Single-Family Residential

PROPOSED ZONING: SF-5, Single-Family Residential

VICINITY MAP

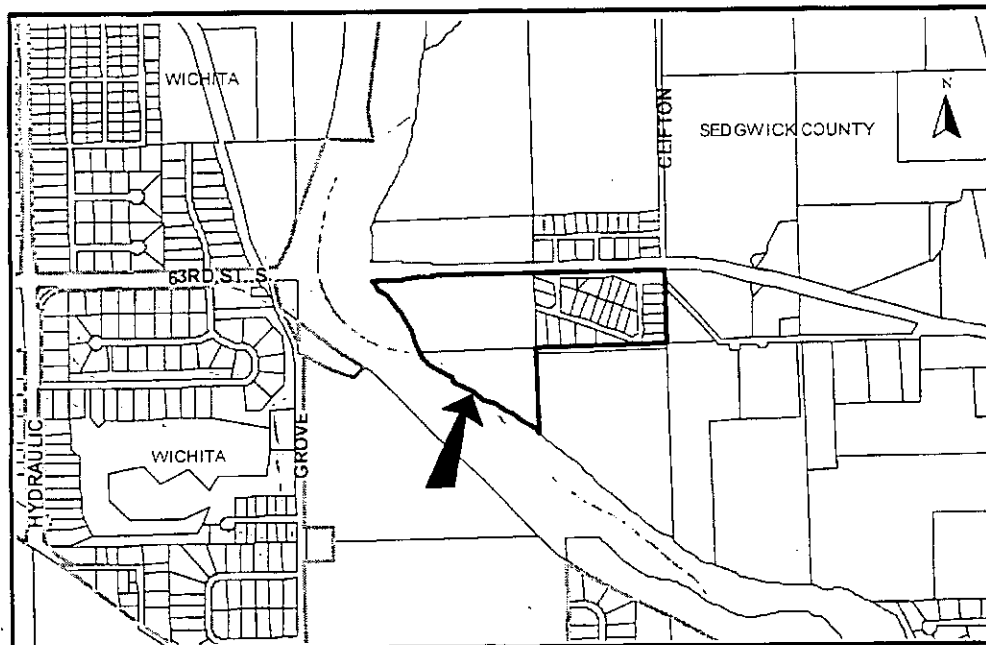

SUB 2005-05 -- Preliminary Plat of CLIFTON COVE ADDITION
February 3, 2005 - Page 2

NOTE: This site is located in the County adjoining Wichita's city limits and annexation is required. It consists of a replat of the Woodvale Addition in addition to unplatted property. The site is located within the 100-year floodplain.

STAFF COMMENTS:

- A. Prior to this plat being scheduled for City Council review, annexation of the property will need to be completed. Upon annexation, the property will be zoned SF-5, Single-Family Residential and allow for the lot sizes being platted.
- B. The applicant shall guarantee the extension of sanitary sewer and City water to serve the lots being platted. City Engineering needs to comment on the need for other guarantees or easements.
- C. City Engineering needs to comment on the status of the applicant's drainage concept.
- D. County Engineering has requested a drainage concept. The applicant needs to address drainage from 63rd St. South to Reserve B. Minimum pad elevations may be needed based on the drainage plan.
- E. Turnarounds need to be platted for Cedardale Circle and Clifton.
- F. Traffic Engineering has approved the access controls. The plat proposes one street opening to 63rd St. South. The final plat shall reference the dedication of access controls in the plattor's text.
- G. The 32-ft narrow local residential street exceeds the 48-lot limit for loop streets. A modification will need to be approved.
- H. The Applicant shall guarantee the paving of the proposed streets. The guarantee shall also provide for sidewalks on at least one side of all 64-ft through, non cul-de-sac streets.
- I. For Reserve B which includes a swimming pool, a site plan shall be submitted with the final plat, for review and approval by the Planning Director. The site plan shall include the information indicated in the Subdivision Regulations. Otherwise a conditional use and public hearing will be needed in the future.
- J. The final plat shall state in the plattor's text the purposes of the proposed reserves as well as the ownership and maintenance responsibilities.
- K. Provisions shall be made for ownership and maintenance of the proposed reserves. The applicant shall either form a lot owners' association prior to recording the plat or shall submit a covenant stating when the association will be formed, when the reserves will be deeded to the association and who is to own and maintain the reserves prior to the association taking over those responsibilities.
- L. For those reserves being platted for drainage purposes, the required covenant which provides for ownership and maintenance of the reserves shall grant, to the City, the authority to maintain the drainage reserves in the event the owner(s) fail to do so. The covenant shall provide for the cost of such maintenance to be charged back to the owner(s) by the governing body.

SUB 2005-05 -- Preliminary Plat of CLIFTON COVE ADDITION
February 3, 2005 - Page 3

- M. Since this plat proposes the platting of narrow street right-of-way with adjacent "15-foot street drainage and utility easements", a restrictive covenant shall be submitted which calls out restrictions for lot-owner use of these easements. Retaining walls and change of grade shall be prohibited within these easements as well as fences, earth berms and mass plantings.
- N. The applicant shall submit a covenant which provides for four (4) off-street parking spaces per dwelling unit on each lot which abuts a 58-foot street. The covenant shall inventory the affected lots by lot and block number and shall state that the covenant runs with the land and is binding on future owners and assigns.
- O. The applicant shall submit an avigational easement covering all of the subject plat and a restrictive covenant assuring that adequate construction methods will be used to minimize the effects of noise pollution in the habitable structures constructed on subject property.
- P. Approval of this plat will require a waiver of the lot depth to width ratio of the Subdivision Regulations for Lot 6, Block D. The Subdivision Regulations state that the maximum depth of all residential lots shall not exceed 2.5 times the width.
- Q. Since this will be a City plat, in the title block "Wichita" needs to be added.
- R. GIS needs to comment on the plat's street names. Except for any cul de sacs - Clifton, Cedardale and Jade need a street type of Ave, and Sunflower needs a type of Dr. Hollywood needs changed to Sunflower Dr, Sunflower Cir to Sunflower Ct, Summey to Cedardale Ave, and the Clifton that is south of Sunflower to Vassar Ave.
- S. If applicable, the recording information for the proposed pipeline easement shall be indicated on the face of the plat.
- T. The Applicant is reminded that a platting binder is required with the final plat. Approval of this plat will be subject to submittal of this binder and any relevant conditions found by such a review.
- U. The plattor's text shall include language that a drainage plan has been developed for the plat and that all drainage easements, rights-of-way, or reserves shall remain at established grades or as modified with the approval of the applicable City or County Engineer, and unobstructed to allow for the conveyance of stormwater.
- V. The applicant shall install or guarantee the installation of all utilities and facilities that are applicable and described in Article 8 of the MAPC Subdivision Regulations. (Water service and fire hydrants required by Article 8 for fire protection shall be as per the direction and approval of the Chief of the Fire Department.)
- W. The applicant's engineer is advised that the Register of Deeds is requiring the name(s) of the notary public, who acknowledges the signatures on this plat, to be printed beneath the notary's signature.
- X. To receive mail delivery without delay, and to avoid unnecessary expense, the applicant is advised of the necessity to meet with the U.S. Postal Service Growth Management Coordinator (Phone: 316-946-4556) prior to development of the plat so that the type of delivery, and the tentative mailbox locations can be determined.

SUB 2005-05 -- Preliminary Plat of CLIFTON COVE ADDITION
February 3, 2005 - Page 4

- Y. The applicant is advised that various State and Federal requirements (specifically but not limited to the Army Corps of Engineers, Kanopolis Project Office, Rt. 1, Box 317, Valley Center, KS 67147) for the control of soil and wind erosion and the protection of wetlands may impact how this site can be developed. It is the applicant's responsibility to contact all appropriate agencies to determine any such requirements.
- Z. The owner of the subdivision should note that any construction that results in earthwork activities that will disturb one (1) acre or more of ground cover requires a Federal/State NPDES Storm Water Discharge Permit from the Kansas Department of Health and Environment in Topeka. Also, for projects located within the City of Wichita, erosion and sediment control devices must be used on ALL projects. For projects outside of the City of Wichita, but within the Wichita Metropolitan area, the owner should contact the appropriate governmental jurisdiction concerning erosion and sediment control device requirements.
- AA. Perimeter closure computations shall be submitted with the final plat tracing.
- BB. Recording of the plat within 30 days after approval by the City Council and/or County Commission.
- CC. The representatives from the utility companies should be prepared to comment on the need for any additional utility easements to be platted on this property.
- DD. The applicant is reminded that a compact disc (CD) shall be submitted with the final plat tracing to the Planning Department detailing this plat in digital format in AutoCAD, or sent via e-mail to MAPD (cholloway@wichita.gov). This will be used by the City and County GIS Department.

STAFF REPORT
(Final Plat, Preliminary Plat Approved 2/3/05)

CASE NUMBER: SUB 2005-05 -- CLIFTON COVE ADDITION

OWNER/APPLICANT: Caywood, LLC, Attn: Jay W. Russell, P.O. Box 75337, Wichita, KS 67275-0337

SURVEYOR/ENGINEER: Baughman Company, P.A., 315 Ellis, Wichita, KS 67211

LOCATION: South side of 63rd Street South, West of Clifton

SITE SIZE: 51.4 Acres

NUMBER OF LOTS

Residential:	109
Office:	
Commercial:	
Industrial:	
Total:	<u>109</u>

MINIMUM LOT AREA: 8,814 Sq. Ft.

CURRENT ZONING: RR, Rural Residential; SF-20, Single-Family Residential

PROPOSED ZONING: SF-5, Single-Family Residential

VICINITY MAP

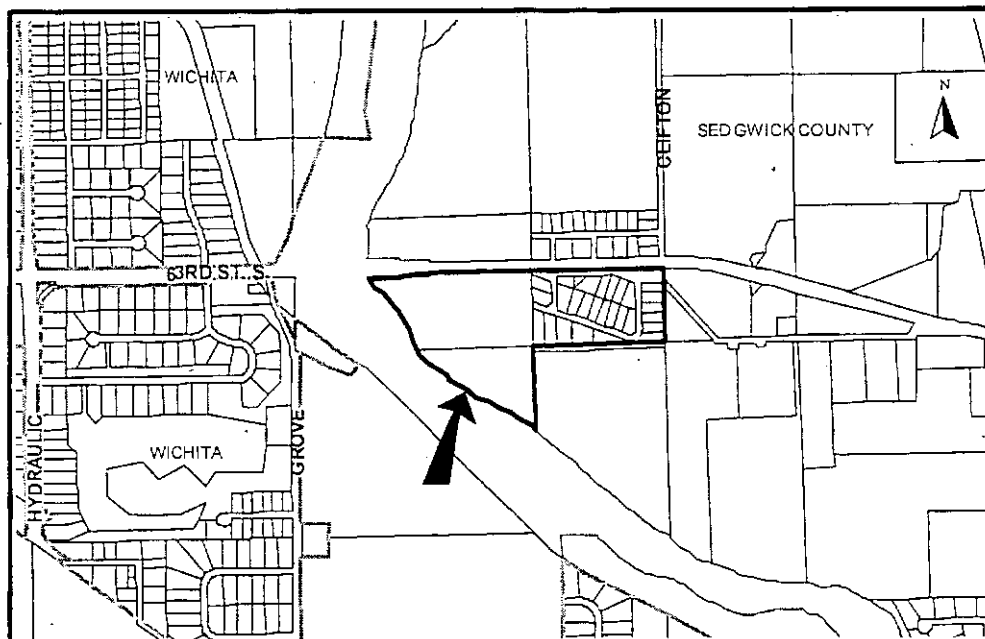

NOTE: This site is located in the County adjoining Wichita's city limits and annexation is required. It consists of a replat of Woodvale Addition in addition to unplatted property. The site is located within the 100-year floodplain.

STAFF COMMENTS:

- A. Prior to this plat being scheduled for City Council review, annexation of the property will need to be completed. Upon annexation, the property will be zoned SF-5, Single-Family Residential and allow for the lot sizes being platted.
- B. The applicant shall guarantee the extension of sanitary sewer and City water to serve the lots being platted.
- C. City Engineering needs to comment on the status of the applicant's drainage plan.
- D. County Engineering has requested a drainage concept. The applicant needs to address drainage from 63rd Street South to Reserve B. Minimum pad elevations may be needed based on the drainage plan.
- E. Turnarounds need to be platted for Cedardale Circle and Clifton. *A temporary turnaround will be platted for Clifton. The Applicant will meet with City Fire Department prior to final plat submittal to discuss a potential hammerhead for the Cedardale turnaround.*
- F. Traffic Engineering has approved the access controls. The plat proposes two street openings to 63rd Street South.
- G. The 32-foot narrow local residential street exceeds the 48-lot limit for loop streets. *A modification has been approved by the Subdivision Committee.*
- H. The Applicant shall guarantee the paving of the proposed streets. The guarantee shall also provide for sidewalks on at least one side of all 64-foot through, non cul-de-sac streets.
- I. For Reserve B, which includes a swimming pool, a site plan shall be submitted with the final plat, for review and approval by the Planning Director. The site plan shall include the information indicated in the Subdivision Regulations. Otherwise a conditional use and public hearing will be needed in the future.
- J. Provisions shall be made for ownership and maintenance of the proposed reserves. The applicant shall either form a lot owners' association prior to recording the plat or shall submit a covenant stating when the association will be formed, when the reserves will be deeded to the association and who is to own and maintain the reserves prior to the association taking over those responsibilities.
- K. For those reserves being platted for drainage purposes, the required covenant that provides for ownership and maintenance of the reserves shall grant, to the City, the authority to maintain the drainage reserves in the event the owner(s) fail to do so. The covenant shall provide for the cost of such maintenance to be charged back to the owner(s) by the governing body.
- L. Since this plat proposes the platting of narrow street right-of-way with adjacent "15-foot street drainage and utility easements", a restrictive covenant shall be submitted that calls out restrictions for lot-owner use of these easements. Retaining walls and change of grade shall be prohibited within these easements as well as fences, earth berms and mass plantings.

SUB 2005-05 -- Final Plat of CLIFTON COVE ADDITION
March 17, 2005 - Page 3

- M. The applicant shall submit a covenant that provides for four (4) off-street parking spaces per dwelling unit on each lot that abuts a 58-foot street. The covenant shall inventory the affected lots by lot and block number and shall state that the covenant runs with the land and is binding on future owners and assigns.
- N. The applicant shall submit an avigational easement covering all of the subject plat and a restrictive covenant assuring that adequate construction methods will be used to minimize the effects of noise pollution in the habitable structures constructed on subject property.
- O. Approval of this plat will require a waiver of the lot depth to width ratio of the Subdivision Regulations for Lot 6, Block D. The Subdivision Regulations state that the maximum depth of all residential lots shall not exceed 2.5 times the width. The Subdivision Committee has approved a modification.
- P. GIS needs to comment on the plat's street names. Vasser should be replaced with Vassar.
- Q. If applicable, the recording information for the proposed pipeline easement shall be indicated on the face of the plat.
- R. Based upon the platting binder, property taxes are still outstanding. Before the plat is scheduled for City Council consideration, proof shall be provided indicating that all applicable property taxes have been paid.
- S. The signature line for the Deputy within the Register of Deeds certificate needs to be revised to reference "Tonya Buckingham".
- T. The plat's text shall include language that a drainage plan has been developed for the plat and that all drainage easements, rights-of-way, or reserves shall remain at established grades or as modified with the approval of the applicable City or County Engineer, and unobstructed to allow for the conveyance of stormwater.
- U. The applicant shall install or guarantee the installation of all utilities and facilities that are applicable and described in Article 8 of the MAPC Subdivision Regulations. (Water service and fire hydrants required by Article 8 for fire protection shall be as per the direction and approval of the Chief of the Fire Department.)
- V. The applicant's engineer is advised that the Register of Deeds is requiring the name(s) of the notary public, who acknowledges the signatures on this plat, to be printed beneath the notary's signature.
- W. To receive mail delivery without delay, and to avoid unnecessary expense, the applicant is advised of the necessity to meet with the U.S. Postal Service Growth Management Coordinator (Phone: 316-946-4556) prior to development of the plat so that the type of delivery, and the tentative mailbox locations can be determined.
- X. The applicant is advised that various State and Federal requirements (specifically but not limited to the Army Corps of Engineers, Kanopolis Project Office, Rt. 1, Box 317, Valley Center, KS 67147) for the control of soil and wind erosion and the protection of wetlands may impact how this site can be developed. It is the applicant's responsibility to contact all appropriate agencies to determine any such requirements.
- Y. The owner of the subdivision should note that any construction that results in earthwork activities that will disturb one (1) acre or more of ground cover requires a Federal/State NPDES Storm Water Discharge Permit from the Kansas Department of Health and Environment in

Topeka. Also, for projects located within the City of Wichita, erosion and sediment control devices must be used on ALL projects. For projects outside of the City of Wichita, but within the Wichita Metropolitan area, the owner should contact the appropriate governmental jurisdiction concerning erosion and sediment control device requirements.

- Z. Perimeter closure computations shall be submitted with the final plat tracing.
- AA. Recording of the plat within 30 days after approval by the City Council and/or County Commission.
- BB. The representatives from the utility companies should be prepared to comment on the need for any additional utility easements to be platted on this property.
- CC. The applicant is reminded that a compact disc (CD) shall be submitted with the final plat tracing to the Planning Department detailing this plat in digital format in AutoCAD, or sent via e-mail to MAPD (cholloway@wichita.gov). This will be used by the City and County GIS Department.

CLOSURE

CLOSURE - CLIFTON COVE ADDITION

PT 01	North: 25445.3330	East : 74691.8830
Line	Course: S 88-50-51 W	Length: 1295.3500
PT 02	North: 25419.2789	East : 73396.7950
Line	Course: S 00-54-59 E	Length: 335.9300
PT 03	North: 25083.3918	East : 73402.1677
Line	Course: S 88-50-51 W	Length: 20.0000
PT 04	North: 25082.9896	East : 73382.1717
Line	Course: S 00-54-59 E	Length: 459.6400
PT 05	North: 24623.4083	East : 73389.5229
Line	Course: N 51-09-09 W	Length: 200.0000
PT 06	North: 24748.8583	East : 73233.7592
Line	Course: N 33-51-09 W	Length: 148.0000
PT 07	North: 24871.7685	East : 73151.3148
Line	Course: N 68-04-58 W	Length: 305.0700
PT 08	North: 24985.6410	East : 72868.2941
Line	Course: N 28-53-28 W	Length: 133.0000
PT 09	North: 25102.0877	East : 72804.0356
Line	Course: N 41-53-28 W	Length: 193.0000
PT 10	North: 25245.7598	East : 72675.1662
Line	Course: N 48-53-28 W	Length: 413.0000
PT 11	North: 25517.3041	East : 72363.9866
Line	Course: N 50-59-28 W	Length: 393.7500
PT 12	North: 25765.1465	East : 72058.0238
Line	Course: N 41-22-41 W	Length: 186.3500
PT 13	North: 25904.9768	East : 71934.8419
Line	Course: N 32-44-07 W	Length: 228.3800
PT 14	North: 26097.0851	East : 71811.3435
Line	Course: N 89-06-16 E	Length: 248.2900
PT 15	North: 26100.9658	East : 72059.6032
Line	Course: N 00-53-44 W	Length: 25.0000
PT 16	North: 26125.9627	East : 72059.2124
Line	Course: N 89-06-16 E	Length: 300.0000
PT 17	North: 26130.6517	East : 72359.1758
Line	Course: N 00-53-44 W	Length: 15.0000
PT 18	North: 26145.6498	East : 72358.9414
Line	Course: N 89-06-16 E	Length: 1006.1000
PT 19	North: 26161.3749	East : 73364.9185
Line	Course: S 88-07-19 E	Length: 310.0000
PT 20	North: 26151.2155	East : 73674.7519
Line	Course: N 89-06-16 E	Length: 1006.6000
PT 21	North: 26166.9484	East : 74681.2290
Line	Course: S 00-50-42 E	Length: 721.6900
PT 01	North: 25445.3369	East : 74691.8721

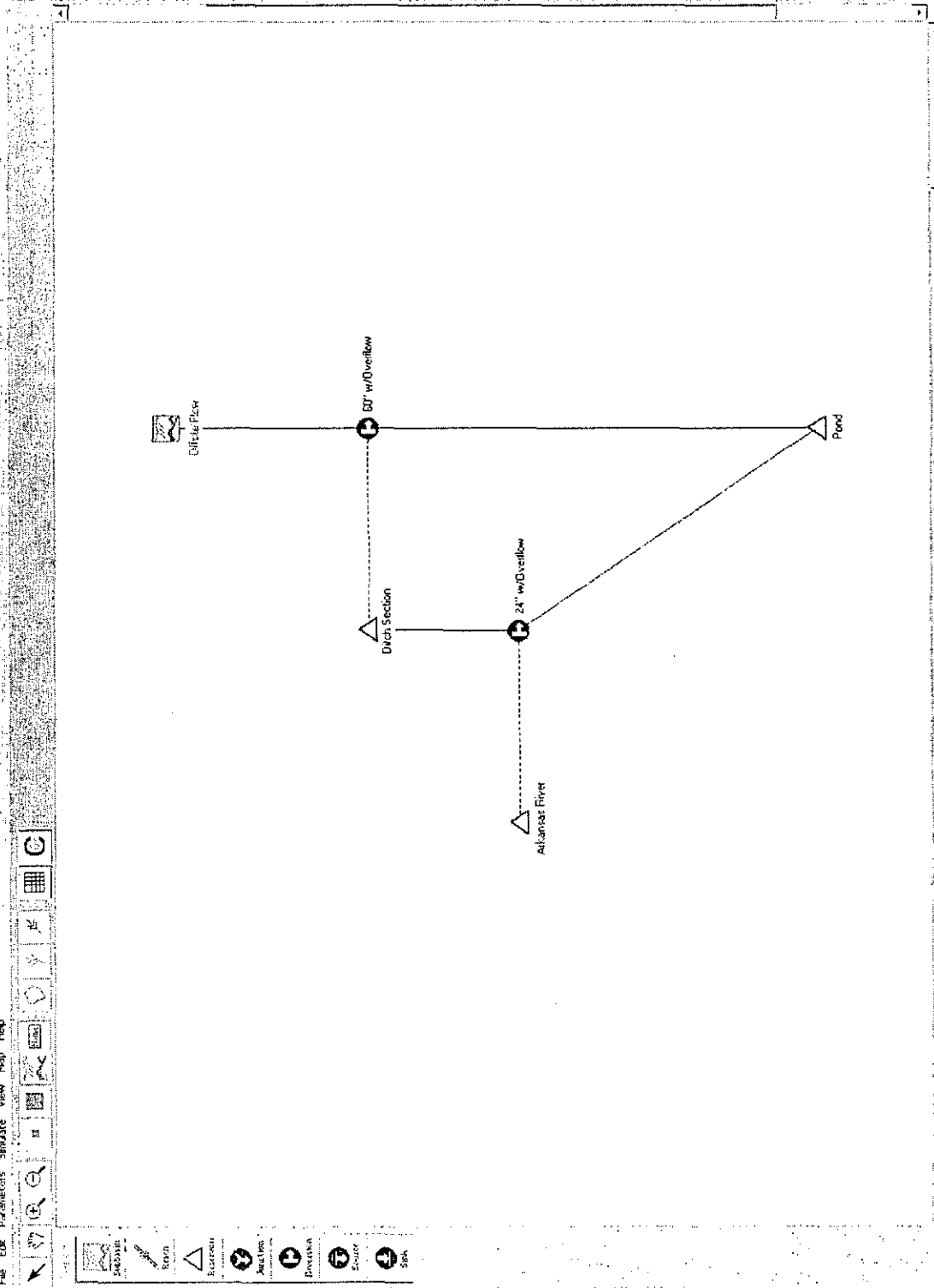

Substrate
Flow
Return
Action
Inversion
Source
Sink

File Edit Parameters Simulate View Map Help

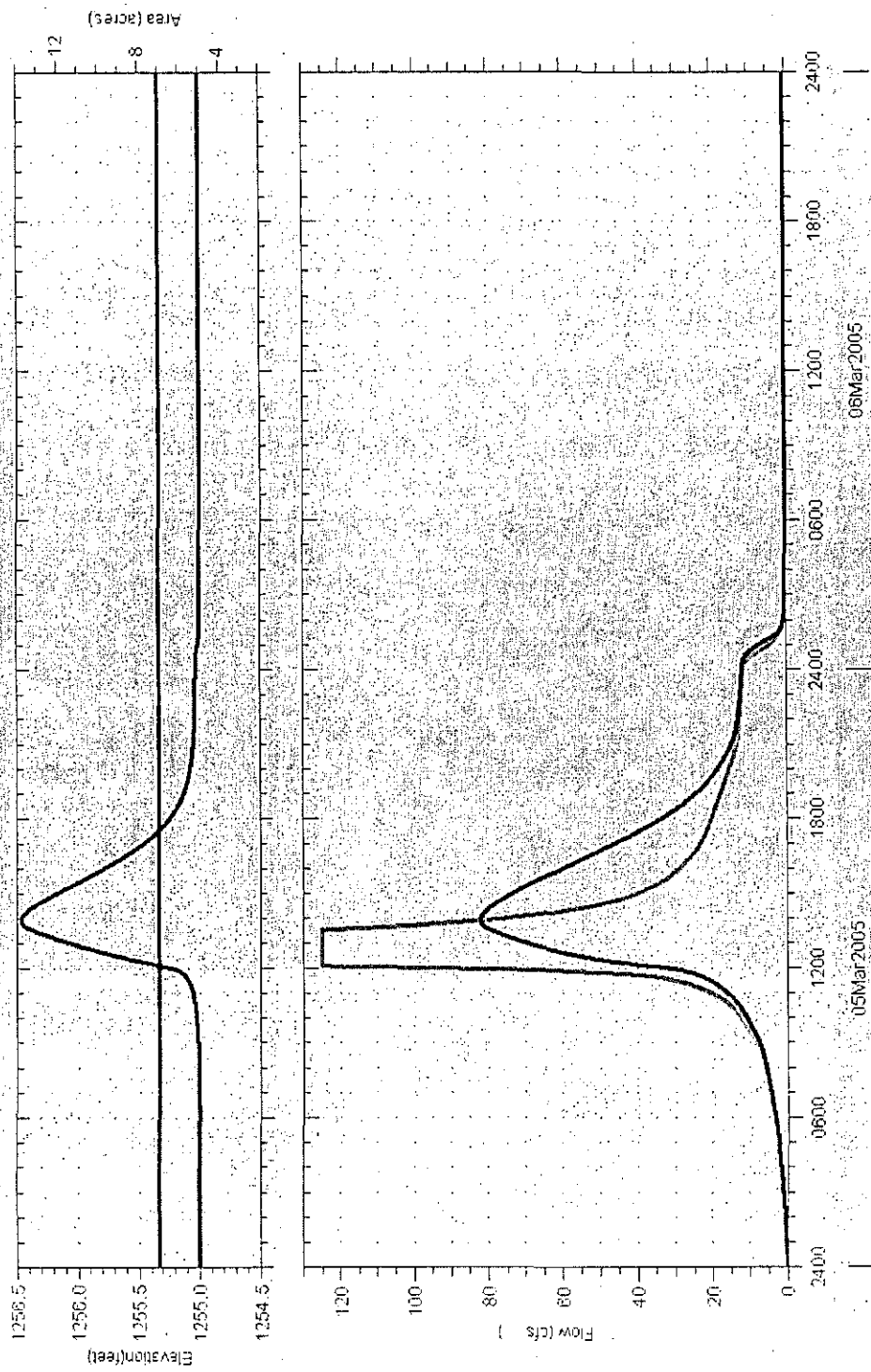

HEC
IMS

Elevation — Pond
 Area —
 Inflow —

Basin: Diversions
 Run: Run 6
 Time: 11Mar05, 10:17

Prev Close

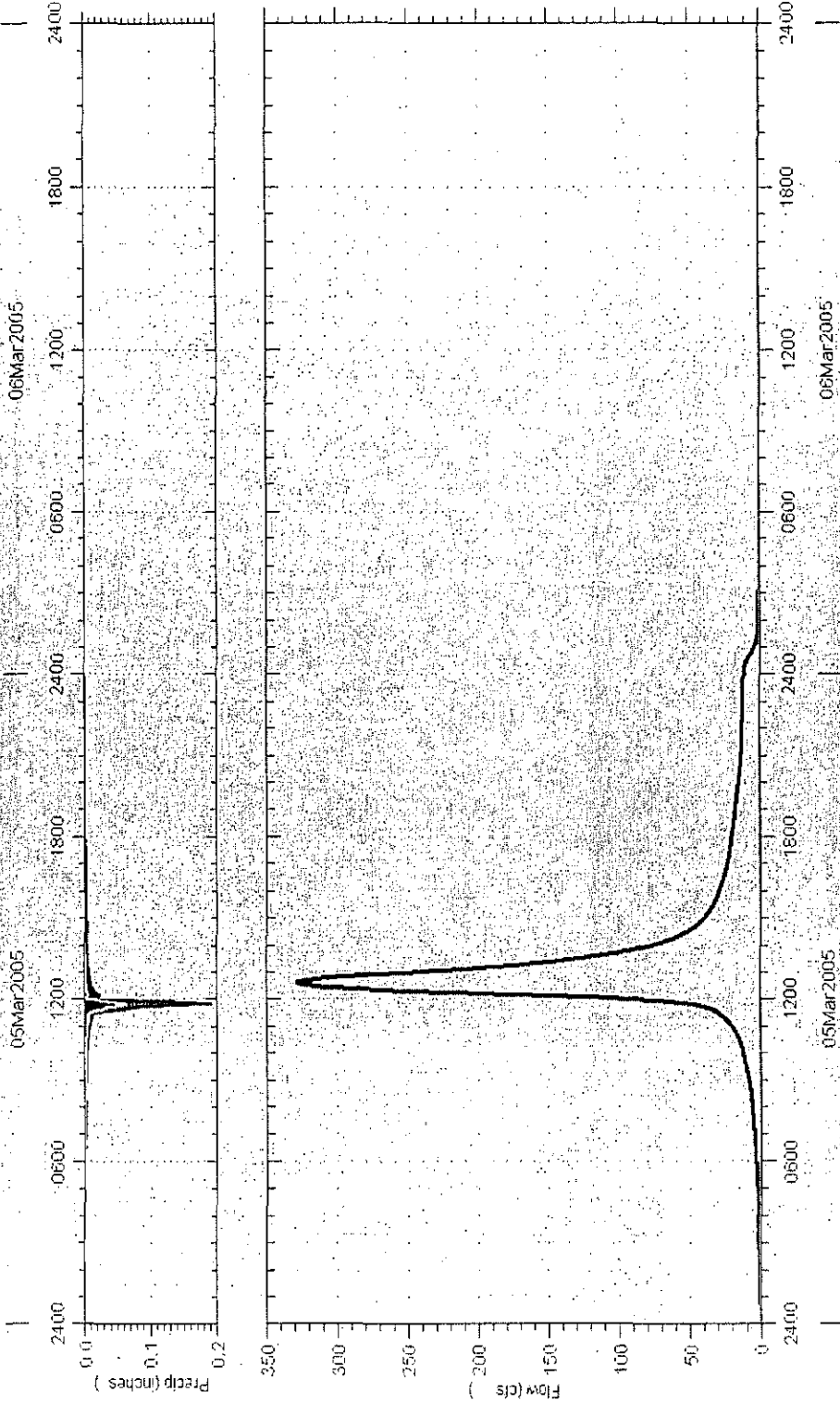

HEC
HMS

Basin: Diversions
Run: Run 6
Time: 11Mar05, 10:16

Print Close

HMS * Summary of Results for Offsite Flow

Project : Clifton Cove Run Name : Run 6

Start of Run : 05Mar05 0000 Basin Model : Diversions
End of Run : 06Mar05 2400 Met. Model : Met 1
Execution Time : Undefined Control Specs : Control 1

Computed Results

Peak Discharge : 328.19 (cfs) Date/Time of Peak Discharge : 05 Mar 05 1238
Total Precipitation : 7.90 (in) Total Direct Runoff : 4.70 (in)
Total Loss : 3.20 (in) Total Baseflow : 0.00 (in)
Total Excess : 4.70 (in) Total Discharge : 4.70 (in)

HMS * Summary of Results for 60" w/Overflow

Project : Clifton Cove Run Name : Run 6

Start of Run : 05Mar05 0000 Basin Model : Diversions
End of Run : 06Mar05 2400 Met. Model : Met 1
Execution Time : Undefined Control Specs : Control 1

Computed Results

Peak Inflow : 328.19 (cfs) Date/Time of Peak Inflow : 05 Mar 05 1238
Peak Outflow : 100.000 (cfs) Date/Time of Peak Outflow : 05 Mar 05 1203
Peak Diversion : 228.19 (cfs) Date/Time of Peak Diversion : 05 Mar 05 1238
Total Inflow : 4.70 (in)
Total Outflow : 3.37 (in) Total Diversion : 1.32 (in)

HMS * Summary of Results for Ditch Section

Project : Clifton Cove Run Name : Run 6

Start of Run : 05Mar05 0000 Basin Model : Diversions
End of Run : 06Mar05 2400 Met. Model : Met 1
Execution Time : Undefined Control Specs : Control 1

Computed Results

Peak Inflow : 228.19 (cfs) Date/Time of Peak Inflow : 05 Mar 05 1238
Peak Outflow : 228.14 (cfs) Date/Time of Peak Outflow : 05 Mar 05 1238
Total Inflow : (in) Peak Storage : 0.083602(ac-ft)
Total Outflow : (in) Peak Elevation : 1260.0(ft)

HMS * Summary of Results for 24" w/Overflow

Project : Clifton Cove

Run Name : Run 6

Start of Run : 05Mar05 0000 Basin Model : Diversions

End of Run : 06Mar05 2400 Met. Model : Met 1

Execution Time : Undefined Control Specs : Control 1

Computed Results

Peak Inflow	: 228.14 (cfs)	Date/Time of Peak Inflow	: 05 Mar 05 1238
Peak Outflow	: 25.000 (cfs)	Date/Time of Peak Outflow	: 05 Mar 05 1207
Peak Diversion	: 203.14 (cfs)	Date/Time of Peak Diversion	: 05 Mar 05 1238
Total Inflow	: (in)		
Total Outflow	: (in)	Total Diversion	: (in)

HMS * Summary of Results for Pond

Project : Clifton Cove Run Name : Run 6

Start of Run : 05Mar05 0000 Basin Model : Diversions
End of Run : 06Mar05 2400 Met. Model : Met 1
Execution Time : Undefined Control Specs : Control 1

Computed Results

Peak Inflow : 125.00 (cfs) Date/Time of Peak Inflow : 05 Mar 05 1207
Peak Outflow : 81.810 (cfs) Date/Time of Peak Outflow : 05 Mar 05 1357
Total Inflow : 3.63 (in) Peak Storage : 10.216(ac-ft)
Total Outflow : 3.64 (in) Peak Elevation : 1256.5(ft)

Uniform Flow Capacity
(@ 3' depth): 430 cfs

63rd Street

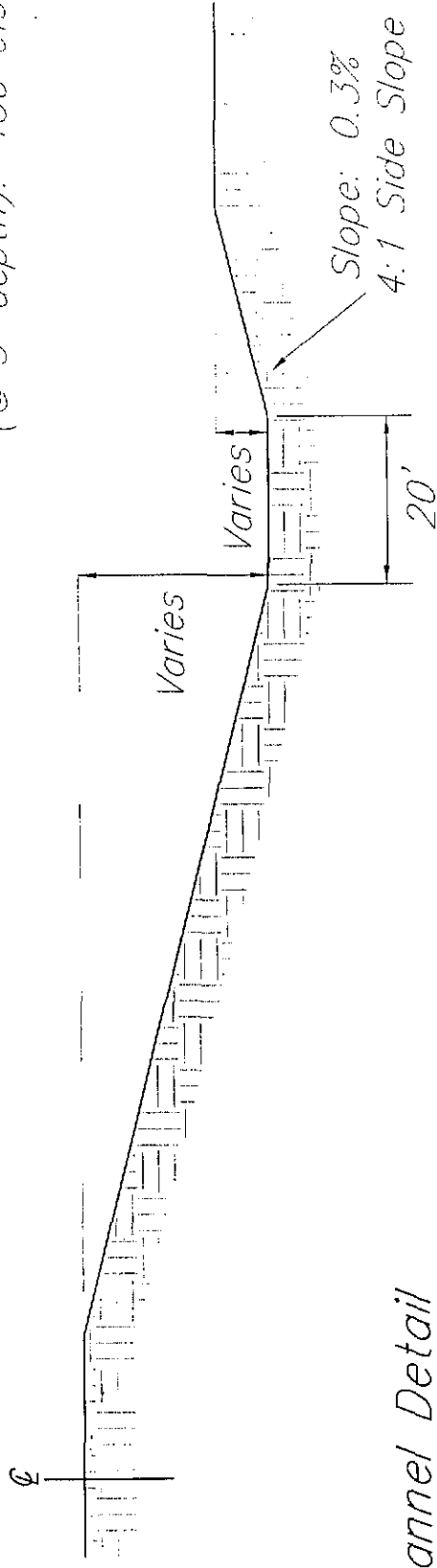

Slope: 0.3%
4:1 Side Slope

Channel Detail
No Scale

Clifton Cove - 2ft
Worksheet for Trapezoidal Channel

Project Description	
Project File	untitled.fm2
Worksheet	Clifton Cove
Flow Element	Trapezoidal Channel
Method	Manning's Formula
Solve For	Discharge

Input Data	
Mannings Coefficient	0.030
Channel Slope	0.3000 %
Depth	3.00 ft
Left Side Slope	4.000000 H : V
Right Side Slope	4.000000 H : V
Bottom Width	20.00 ft

Results	
Discharge	433.28 cfs
Flow Area	96.00 ft ²
Wetted Perimeter	44.74 ft
Top Width	44.00 ft
Critical Depth	2.11 ft
Critical Slope	0.011364 ft/ft
Velocity	4.51 ft/s
Velocity Head	0.32 ft
Specific Energy	3.32 ft
Froude Number	0.54
Flow is subcritical.	

Clifton Cove - 2ft
Worksheet for Trapezoidal Channel

Project Description	
Project File	untitled.fm2
Worksheet	Clifton Cove
Flow Element	Trapezoidal Channel
Method	Manning's Formula
Solve For	Discharge

Input Data	
Mannings Coefficient	0.030
Channel Slope	0.3000 %
Depth	3.00 ft
Left Side Slope	4.000000 H : V
Right Side Slope	4.000000 H : V
Bottom Width	20.00 ft

Results	
Discharge	433.28 cfs
Flow Area	96.00 ft ²
Wetted Perimeter	44.74 ft
Top Width	44.00 ft
Critical Depth	2.11 ft
Critical Slope	0.011364 ft/ft
Velocity	4.51 ft/s
Velocity Head	0.32 ft
Specific Energy	3.32 ft
Froude Number	0.54
Flow is subcritical.	

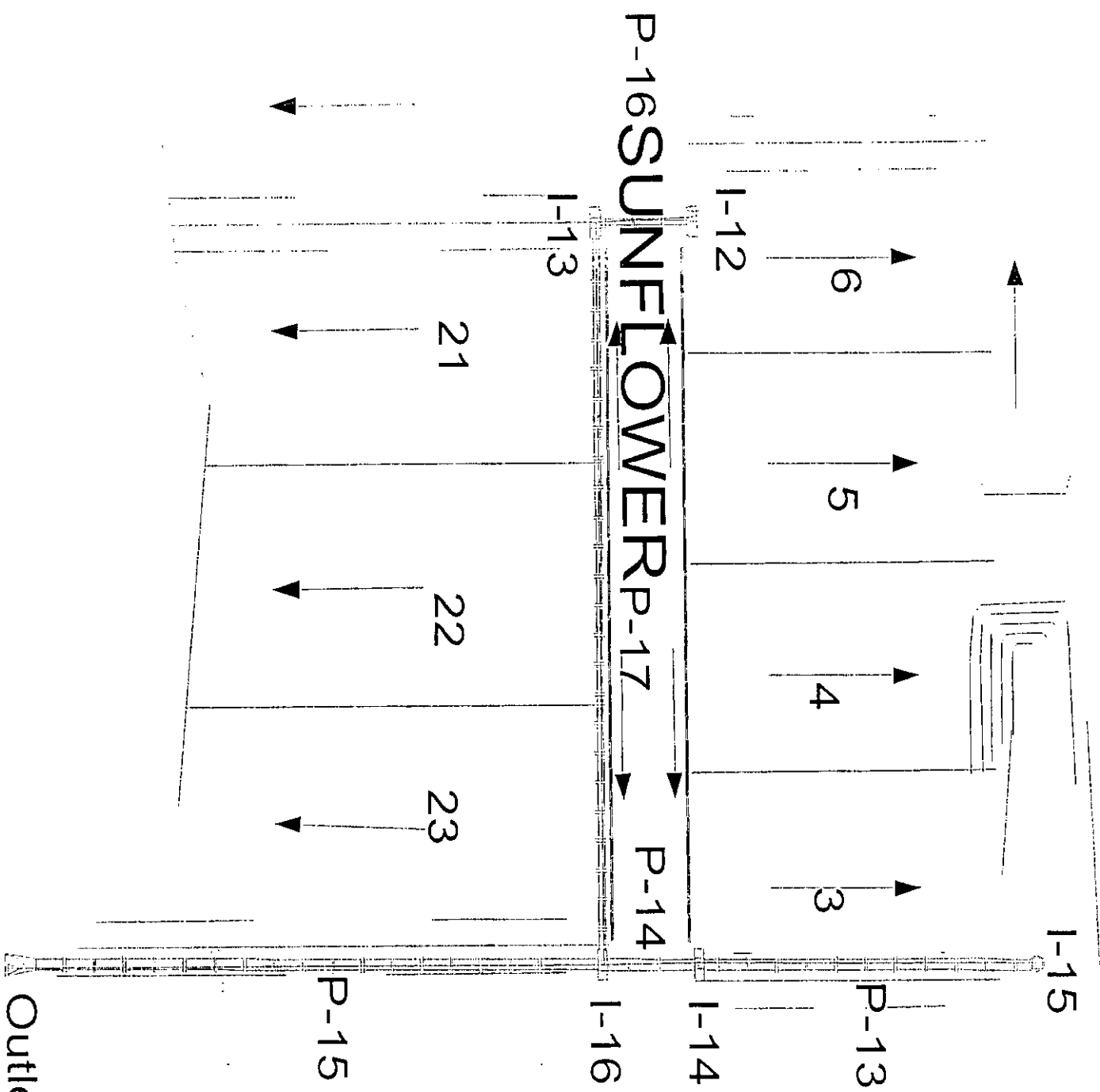

Outlet: Outlet
 Rim: 1,256.00 ft
 Sump: 1,252.00 ft

Inlet: I-16
 Rim: 1,262.40 ft
 Sump: 1,252.50 ft

Inlet: I-14
 Rim: 1,262.40 ft
 Sump: 1,252.75 ft

Inlet: I-15
 Rim: 1,253.00 ft
 Sump: 1,251.00 ft

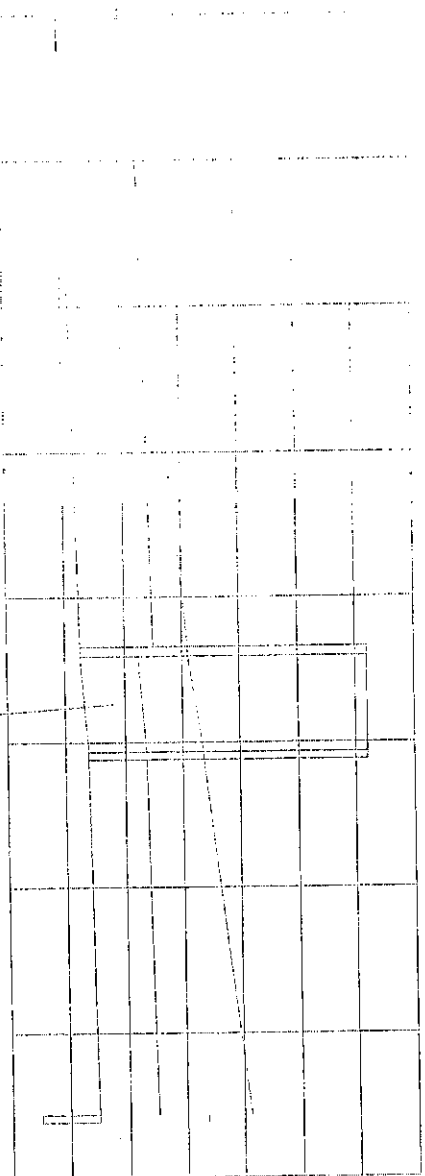

0+00 0+50 1+00 1+50 2+00 2+50 3+00 3+50 4+00

Station ft

Elevation ft

Pipe: P-15
 Up Invert: 1,252.50 ft
 Dn Invert: 1,252.00 ft
 Length: 219.00 ft
 Size: 30 inch

Pipe: P-14
 Up Invert: 1,252.75 ft
 Dn Invert: 1,252.50 ft
 Length: 36.00 ft
 Size: 24 inch

Pipe: P-13
 Up Invert: 1,253.00 ft
 Dn Invert: 1,252.75 ft
 Length: 125.00 ft
 Size: 24 inch

Outlet: Outlet
 Rim: 1,256.00 ft
 Sump: 1,252.00 ft

Inlet: I-16
 Rim: 1,262.40 ft
 Sump: 1,252.50 ft

Inlet: I-13
 Rim: 1,262.70 ft
 Sump: 1,253.50 ft

Inlet: I-12
 Rim: 1,262.70 ft
 Sump: 1,253.80 ft

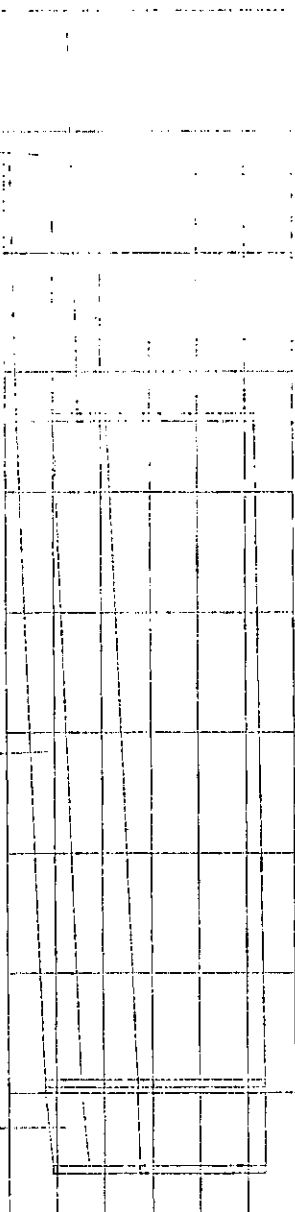

1,264.00
 1,262.00
 1,260.00
 1,258.00
 1,256.00
 1,254.00
 1,252.00

Elevation ft

0+00 0+50 1+00 1+50 2+00 2+50 3+00 3+50 4+00 4+50 5+00 5+50

Station ft

Pipe: P-15
 Up Invert: 1,252.50 ft
 Dn Invert: 1,252.00 ft
 Length: 219.00 ft
 Size: 30 inch

Pipe: P-17
 Up Invert: 1,253.50 ft
 Dn Invert: 1,252.50 ft
 Length: 277.00 ft
 Size: 18 inch

Pipe: P-16
 Up Invert: 1,253.80 ft
 Dn Invert: 1,253.50 ft
 Length: 36.00 ft
 Size: 18 inch

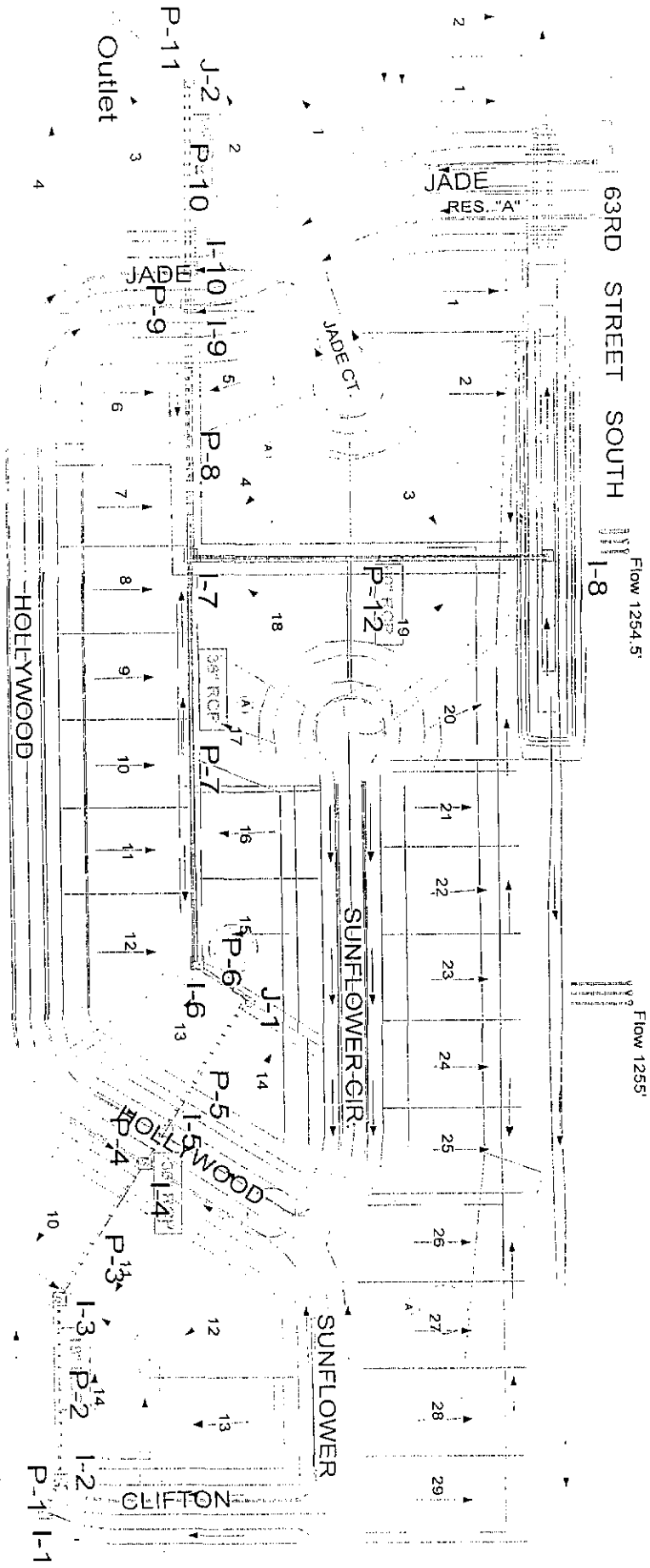

63RD STREET SOUTH

Flow 1254.5'

Flow 1255'

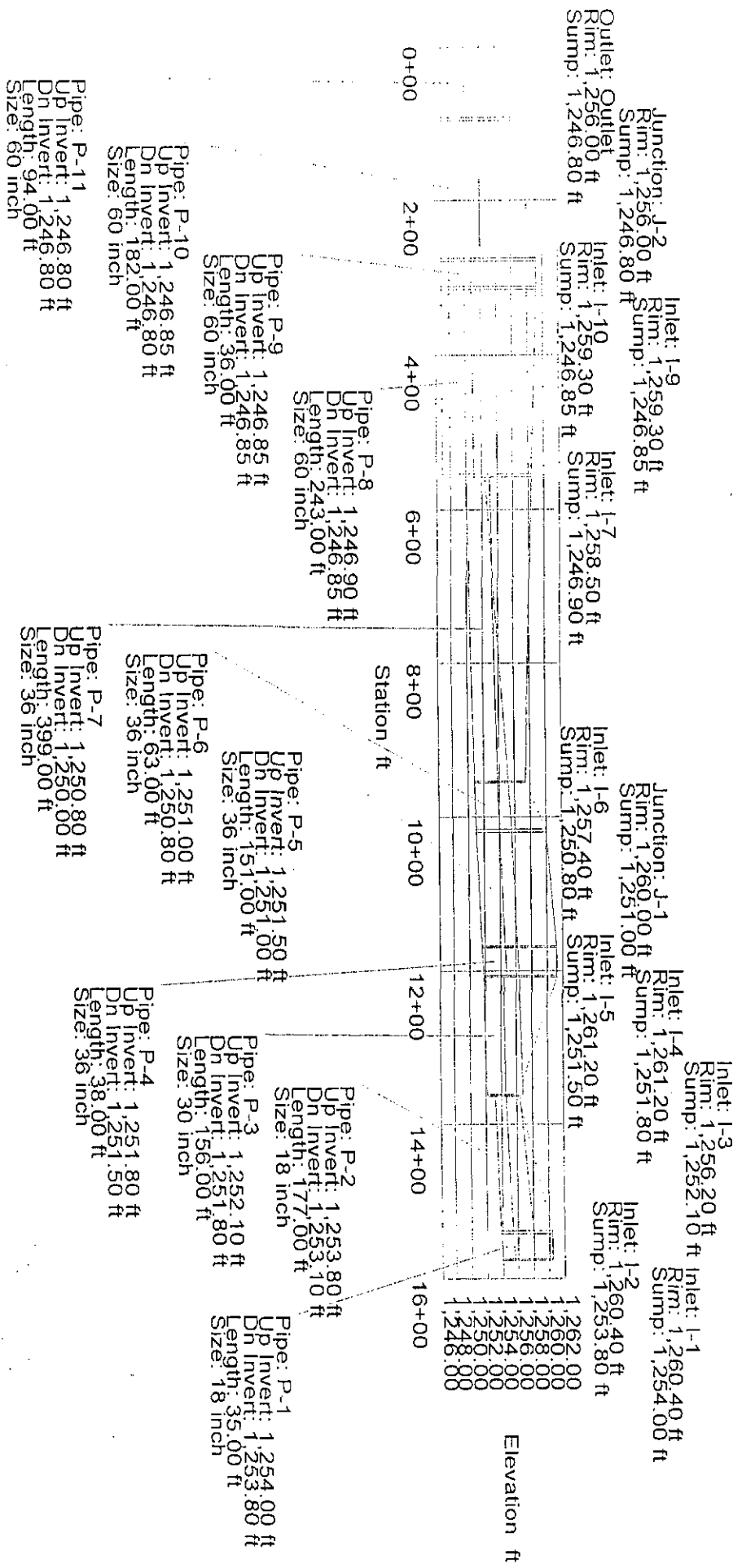

Junction: J-2
 Rim: 1,256.00 ft
 Sump: 1,246.80 ft
 Inlet: I-9
 Rim: 1,259.30 ft
 Sump: 1,246.85 ft

Outlet: Outlet
 Rim: 1,256.00 ft
 Sump: 1,246.80 ft

Inlet: I-10
 Rim: 1,259.30 ft
 Sump: 1,246.85 ft

Inlet: I-7
 Rim: 1,258.50 ft
 Sump: 1,246.90 ft

Inlet: I-8
 Rim: 1,253.90 ft
 Sump: 1,247.00 ft

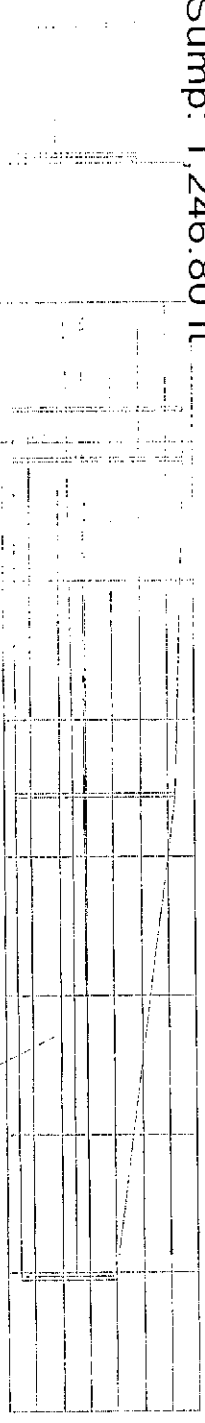

0+00 1+00 2+00 3+00 4+00 5+00 6+00 7+00 8+00 9+00 10+00

Station ft

Elevation ft

Pipe: P-10
 Up Invert: 1,246.85 ft
 Dn Invert: 1,246.80 ft
 Length: 182.00 ft
 Size: 60 inch

Pipe: P-8
 Up Invert: 1,246.90 ft
 Dn Invert: 1,246.85 ft
 Length: 243.00 ft
 Size: 60 inch

Pipe: P-9
 Up Invert: 1,246.85 ft
 Dn Invert: 1,246.85 ft
 Length: 36.00 ft
 Size: 60 inch

Pipe: P-12
 Up Invert: 1,247.00 ft
 Dn Invert: 1,246.90 ft
 Length: 349.00 ft
 Size: 60 inch

Pipe: P-11
 Up Invert: 1,246.80 ft
 Dn Invert: 1,246.80 ft
 Length: 94.00 ft
 Size: 60 inch

HMS * Summary of Results for Pond

Project : Clifton Cove Run Name : Run 6

Start of Run : 05Mar05 0000 Basin Model : Diversions
 End of Run : 06Mar05 2400 Met. Model : Met 1
 Execution Time : Undefined Control Specs : Control 1

Date	Time	Reservoir Storage (ac-ft)	Reservoir Elevation (ft)	Inflow (cfs)	Outflow (cfs)
04 Mar 05	2400	0.000	1255.0	0.000	0.000
05 Mar 05	0001	0.000	1255.0	0.000	0.000
05 Mar 05	0002	0.000	1255.0	0.000	0.000
05 Mar 05	0003	0.000	1255.0	0.000	0.000
05 Mar 05	0004	0.000	1255.0	0.000	0.000
05 Mar 05	0005	0.000	1255.0	0.000	0.000
05 Mar 05	0006	0.000	1255.0	0.000	0.000
05 Mar 05	0007	0.000	1255.0	0.000	0.000
05 Mar 05	0008	0.000	1255.0	0.000	0.000
05 Mar 05	0009	0.000	1255.0	0.000	0.000
05 Mar 05	0010	0.000	1255.0	0.000	0.000
05 Mar 05	0011	0.000	1255.0	0.000	0.000
05 Mar 05	0012	0.000	1255.0	0.000	0.000
05 Mar 05	0013	0.000	1255.0	0.000	0.000
05 Mar 05	0014	0.000	1255.0	0.000	0.000
05 Mar 05	0015	0.000	1255.0	0.001	0.000
05 Mar 05	0016	0.000	1255.0	0.001	0.000
05 Mar 05	0017	0.000	1255.0	0.001	0.000
05 Mar 05	0018	0.000	1255.0	0.001	0.000
05 Mar 05	0019	0.000	1255.0	0.001	0.000
05 Mar 05	0020	0.000	1255.0	0.002	0.000
05 Mar 05	0021	0.000	1255.0	0.002	0.000
05 Mar 05	0022	0.000	1255.0	0.002	0.000
05 Mar 05	0023	0.000	1255.0	0.003	0.000
05 Mar 05	0024	0.000	1255.0	0.003	0.000
05 Mar 05	0025	0.000	1255.0	0.004	0.000
05 Mar 05	0026	0.000	1255.0	0.004	0.000
05 Mar 05	0027	0.000	1255.0	0.005	0.000
05 Mar 05	0028	0.000	1255.0	0.006	0.000
05 Mar 05	0029	0.000	1255.0	0.006	0.000
05 Mar 05	0030	0.000	1255.0	0.007	0.000
05 Mar 05	0031	0.000	1255.0	0.008	0.000
05 Mar 05	0032	0.000	1255.0	0.009	0.000
05 Mar 05	0033	0.000	1255.0	0.010	0.000
05 Mar 05	0034	0.000	1255.0	0.011	0.000
05 Mar 05	0035	0.000	1255.0	0.013	0.000
05 Mar 05	0036	0.000	1255.0	0.014	0.000
05 Mar 05	0037	0.000	1255.0	0.015	0.000
05 Mar 05	0038	0.000	1255.0	0.017	0.000
05 Mar 05	0039	0.000	1255.0	0.018	0.000
05 Mar 05	0040	0.000	1255.0	0.020	0.000

Date	Time	Reservoir Storage (ac-ft)	Reservoir Elevation (ft)	Inflow (cfs)	Outflow (cfs)
05 Mar 05	0041	0.000	1255.0	0.022	0.000
05 Mar 05	0042	0.000	1255.0	0.024	0.000
05 Mar 05	0043	0.000	1255.0	0.026	0.000
05 Mar 05	0044	0.000	1255.0	0.028	0.000
05 Mar 05	0045	0.000	1255.0	0.030	0.000
05 Mar 05	0046	0.000	1255.0	0.033	0.000
05 Mar 05	0047	0.000	1255.0	0.035	0.093
05 Mar 05	0048	0.000	1255.0	0.038	0.087
05 Mar 05	0049	0.000	1255.0	0.041	0.087
05 Mar 05	0050	0.000	1255.0	0.043	0.087
05 Mar 05	0051	0.000	1255.0	0.046	0.089
05 Mar 05	0052	0.000	1255.0	0.049	0.095
05 Mar 05	0053	0.000	1255.0	0.052	0.101
05 Mar 05	0054	0.000	1255.0	0.056	0.107
05 Mar 05	0055	0.000	1255.0	0.059	0.114
05 Mar 05	0056	0.000	1255.0	0.062	0.120
05 Mar 05	0057	0.000	1255.0	0.066	0.127
05 Mar 05	0058	0.000	1255.0	0.069	0.134
05 Mar 05	0059	0.000	1255.0	0.073	0.141
05 Mar 05	0100	0.000	1255.0	0.077	0.148
05 Mar 05	0101	0.000	1255.0	0.081	0.156
05 Mar 05	0102	0.000	1255.0	0.085	0.163
05 Mar 05	0103	0.000	1255.0	0.089	0.171
05 Mar 05	0104	0.000	1255.0	0.093	0.171
05 Mar 05	0105	0.000	1255.0	0.097	0.153
05 Mar 05	0106	0.000	1255.0	0.102	0.153
05 Mar 05	0107	0.000	1255.0	0.106	0.145
05 Mar 05	0108	0.000	1255.0	0.111	0.166
05 Mar 05	0109	0.000	1255.0	0.115	0.132
05 Mar 05	0110	0.000	1255.0	0.120	0.152
05 Mar 05	0111	0.000	1255.0	0.125	0.153
05 Mar 05	0112	0.000	1255.0	0.130	0.160
05 Mar 05	0113	0.000	1255.0	0.135	0.165
05 Mar 05	0114	0.000	1255.0	0.140	0.170
05 Mar 05	0115	0.000	1255.0	0.145	0.150
05 Mar 05	0116	0.000	1255.0	0.150	0.160
05 Mar 05	0117	0.000	1255.0	0.155	0.164
05 Mar 05	0118	0.000	1255.0	0.160	0.170
05 Mar 05	0119	0.000	1255.0	0.166	0.152
05 Mar 05	0120	0.000	1255.0	0.171	0.152
05 Mar 05	0121	0.000	1255.0	0.177	0.152
05 Mar 05	0122	0.000	1255.0	0.182	0.152
05 Mar 05	0123	0.000	1255.0	0.188	0.152
05 Mar 05	0124	0.000	1255.0	0.193	0.198
05 Mar 05	0125	0.000	1255.0	0.199	0.190
05 Mar 05	0126	0.000	1255.0	0.205	0.190
05 Mar 05	0127	0.000	1255.0	0.210	0.190
05 Mar 05	0128	0.000	1255.0	0.216	0.190
05 Mar 05	0129	0.000	1255.0	0.222	0.190
05 Mar 05	0130	0.000	1255.0	0.228	0.228
05 Mar 05	0131	0.000	1255.0	0.234	0.228

Date	Time	Reservoir Storage (ac-ft)	Reservoir Elevation (ft)	Inflow (cfs)	Outflow (cfs)
05 Mar 05	0132	0.000	1255.0	0.240	0.245
05 Mar 05	0133	0.000	1255.0	0.246	0.240
05 Mar 05	0134	0.000	1255.0	0.252	0.257
05 Mar 05	0135	0.000	1255.0	0.259	0.253
05 Mar 05	0136	0.000	1255.0	0.265	0.268
05 Mar 05	0137	0.000	1255.0	0.271	0.266
05 Mar 05	0138	0.000	1255.0	0.277	0.280
05 Mar 05	0139	0.000	1255.0	0.284	0.280
05 Mar 05	0140	0.000	1255.0	0.290	0.280
05 Mar 05	0141	0.000	1255.0	0.297	0.301
05 Mar 05	0142	0.000	1255.0	0.303	0.303
05 Mar 05	0143	0.000	1255.0	0.310	0.303
05 Mar 05	0144	0.000	1255.0	0.316	0.317
05 Mar 05	0145	0.000	1255.0	0.323	0.317
05 Mar 05	0146	0.000	1255.0	0.329	0.330
05 Mar 05	0147	0.000	1255.0	0.336	0.330
05 Mar 05	0148	0.000	1255.0	0.343	0.343
05 Mar 05	0149	0.000	1255.0	0.350	0.343
05 Mar 05	0150	0.000	1255.0	0.357	0.356
05 Mar 05	0151	0.000	1255.0	0.363	0.356
05 Mar 05	0152	0.000	1255.0	0.370	0.369
05 Mar 05	0153	0.000	1255.0	0.377	0.369
05 Mar 05	0154	0.000	1255.0	0.384	0.383
05 Mar 05	0155	0.000	1255.0	0.391	0.383
05 Mar 05	0156	0.000	1255.0	0.398	0.396
05 Mar 05	0157	0.000	1255.0	0.405	0.396
05 Mar 05	0158	0.000	1255.0	0.412	0.410
05 Mar 05	0159	0.000	1255.0	0.419	0.410
05 Mar 05	0200	0.000	1255.0	0.427	0.424
05 Mar 05	0201	0.000	1255.0	0.434	0.424
05 Mar 05	0202	0.000	1255.0	0.441	0.438
05 Mar 05	0203	0.000	1255.0	0.448	0.446
05 Mar 05	0204	0.000	1255.0	0.455	0.446
05 Mar 05	0205	0.000	1255.0	0.463	0.459
05 Mar 05	0206	0.000	1255.0	0.470	0.467
05 Mar 05	0207	0.000	1255.0	0.478	0.475
05 Mar 05	0208	0.000	1255.0	0.485	0.483
05 Mar 05	0209	0.000	1255.0	0.492	0.483
05 Mar 05	0210	0.000	1255.0	0.500	0.495
05 Mar 05	0211	0.000	1255.0	0.507	0.503
05 Mar 05	0212	0.000	1255.0	0.515	0.510
05 Mar 05	0213	0.000	1255.0	0.523	0.518
05 Mar 05	0214	0.000	1255.0	0.530	0.525
05 Mar 05	0215	0.000	1255.0	0.538	0.533
05 Mar 05	0216	0.000	1255.0	0.546	0.540
05 Mar 05	0217	0.000	1255.0	0.553	0.548
05 Mar 05	0218	0.000	1255.0	0.561	0.556
05 Mar 05	0219	0.000	1255.0	0.569	0.563
05 Mar 05	0220	0.000	1255.0	0.577	0.571
05 Mar 05	0221	0.001	1255.0	0.585	0.579
05 Mar 05	0222	0.001	1255.0	0.593	0.587

Date	Time	Reservoir Storage (ac-ft)	Reservoir Elevation (ft)	Inflow (cfs)	Outflow (cfs)
05 Mar 05	0223	0.001	1255.0	0.601	0.594
05 Mar 05	0224	0.001	1255.0	0.609	0.602
05 Mar 05	0225	0.001	1255.0	0.617	0.610
05 Mar 05	0226	0.001	1255.0	0.625	0.618
05 Mar 05	0227	0.001	1255.0	0.633	0.626
05 Mar 05	0228	0.001	1255.0	0.641	0.634
05 Mar 05	0229	0.001	1255.0	0.649	0.642
05 Mar 05	0230	0.001	1255.0	0.657	0.650
05 Mar 05	0231	0.001	1255.0	0.666	0.658
05 Mar 05	0232	0.001	1255.0	0.674	0.666
05 Mar 05	0233	0.001	1255.0	0.682	0.674
05 Mar 05	0234	0.001	1255.0	0.690	0.682
05 Mar 05	0235	0.001	1255.0	0.699	0.690
05 Mar 05	0236	0.001	1255.0	0.707	0.698
05 Mar 05	0237	0.001	1255.0	0.715	0.706
05 Mar 05	0238	0.001	1255.0	0.724	0.715
05 Mar 05	0239	0.001	1255.0	0.732	0.723
05 Mar 05	0240	0.001	1255.0	0.741	0.731
05 Mar 05	0241	0.001	1255.0	0.749	0.739
05 Mar 05	0242	0.001	1255.0	0.757	0.748
05 Mar 05	0243	0.001	1255.0	0.766	0.756
05 Mar 05	0244	0.001	1255.0	0.774	0.764
05 Mar 05	0245	0.001	1255.0	0.783	0.773
05 Mar 05	0246	0.001	1255.0	0.791	0.781
05 Mar 05	0247	0.001	1255.0	0.800	0.789
05 Mar 05	0248	0.001	1255.0	0.808	0.798
05 Mar 05	0249	0.001	1255.0	0.817	0.806
05 Mar 05	0250	0.001	1255.0	0.825	0.814
05 Mar 05	0251	0.001	1255.0	0.834	0.823
05 Mar 05	0252	0.001	1255.0	0.843	0.831
05 Mar 05	0253	0.001	1255.0	0.851	0.840
05 Mar 05	0254	0.001	1255.0	0.860	0.848
05 Mar 05	0255	0.001	1255.0	0.868	0.856
05 Mar 05	0256	0.001	1255.0	0.877	0.865
05 Mar 05	0257	0.001	1255.0	0.886	0.873
05 Mar 05	0258	0.001	1255.0	0.895	0.882
05 Mar 05	0259	0.001	1255.0	0.903	0.891
05 Mar 05	0300	0.001	1255.0	0.912	0.899
05 Mar 05	0301	0.001	1255.0	0.921	0.908
05 Mar 05	0302	0.001	1255.0	0.930	0.916
05 Mar 05	0303	0.001	1255.0	0.939	0.925
05 Mar 05	0304	0.001	1255.0	0.947	0.934
05 Mar 05	0305	0.001	1255.0	0.956	0.942
05 Mar 05	0306	0.001	1255.0	0.965	0.951
05 Mar 05	0307	0.001	1255.0	0.974	0.960
05 Mar 05	0308	0.001	1255.0	0.983	0.969
05 Mar 05	0309	0.001	1255.0	0.992	0.978
05 Mar 05	0310	0.001	1255.0	1.002	0.986
05 Mar 05	0311	0.002	1255.0	1.011	0.995
05 Mar 05	0312	0.002	1255.0	1.020	1.004
05 Mar 05	0313	0.002	1255.0	1.029	1.013

Date	Time	Reservoir Storage (ac-ft)	Reservoir Elevation (ft)	Inflow (cfs)	Outflow (cfs)
05 Mar 05	0314	0.002	1255.0	1.038	1.022
05 Mar 05	0315	0.002	1255.0	1.048	1.031
05 Mar 05	0316	0.002	1255.0	1.057	1.040
05 Mar 05	0317	0.002	1255.0	1.066	1.049
05 Mar 05	0318	0.002	1255.0	1.076	1.059
05 Mar 05	0319	0.002	1255.0	1.085	1.068
05 Mar 05	0320	0.002	1255.0	1.095	1.077
05 Mar 05	0321	0.002	1255.0	1.104	1.086
05 Mar 05	0322	0.002	1255.0	1.113	1.095
05 Mar 05	0323	0.002	1255.0	1.123	1.105
05 Mar 05	0324	0.002	1255.0	1.132	1.114
05 Mar 05	0325	0.002	1255.0	1.142	1.123
05 Mar 05	0326	0.002	1255.0	1.152	1.133
05 Mar 05	0327	0.002	1255.0	1.161	1.142
05 Mar 05	0328	0.002	1255.0	1.171	1.151
05 Mar 05	0329	0.002	1255.0	1.180	1.161
05 Mar 05	0330	0.002	1255.0	1.190	1.170
05 Mar 05	0331	0.002	1255.0	1.200	1.180
05 Mar 05	0332	0.002	1255.0	1.209	1.189
05 Mar 05	0333	0.002	1255.0	1.219	1.199
05 Mar 05	0334	0.002	1255.0	1.229	1.208
05 Mar 05	0335	0.002	1255.0	1.239	1.218
05 Mar 05	0336	0.002	1255.0	1.249	1.227
05 Mar 05	0337	0.002	1255.0	1.259	1.237
05 Mar 05	0338	0.002	1255.0	1.269	1.247
05 Mar 05	0339	0.002	1255.0	1.279	1.256
05 Mar 05	0340	0.002	1255.0	1.289	1.266
05 Mar 05	0341	0.002	1255.0	1.299	1.276
05 Mar 05	0342	0.003	1255.0	1.309	1.286
05 Mar 05	0343	0.003	1255.0	1.319	1.295
05 Mar 05	0344	0.003	1255.0	1.329	1.305
05 Mar 05	0345	0.003	1255.0	1.340	1.315
05 Mar 05	0346	0.003	1255.0	1.350	1.325
05 Mar 05	0347	0.003	1255.0	1.360	1.335
05 Mar 05	0348	0.003	1255.0	1.370	1.345
05 Mar 05	0349	0.003	1255.0	1.381	1.355
05 Mar 05	0350	0.003	1255.0	1.391	1.365
05 Mar 05	0351	0.003	1255.0	1.402	1.376
05 Mar 05	0352	0.003	1255.0	1.412	1.386
05 Mar 05	0353	0.003	1255.0	1.422	1.396
05 Mar 05	0354	0.003	1255.0	1.433	1.406
05 Mar 05	0355	0.003	1255.0	1.443	1.416
05 Mar 05	0356	0.003	1255.0	1.454	1.426
05 Mar 05	0357	0.003	1255.0	1.464	1.437
05 Mar 05	0358	0.003	1255.0	1.475	1.447
05 Mar 05	0359	0.003	1255.0	1.485	1.457
05 Mar 05	0400	0.003	1255.0	1.496	1.467
05 Mar 05	0401	0.003	1255.0	1.506	1.475
05 Mar 05	0402	0.003	1255.0	1.517	1.484
05 Mar 05	0403	0.003	1255.0	1.528	1.493
05 Mar 05	0404	0.003	1255.0	1.538	1.502

Date	Time	Reservoir Storage (ac-ft)	Reservoir Elevation (ft)	Inflow (cfs)	Outflow (cfs)
05 Mar 05	0405	0.003	1255.0	1.549	1.512
05 Mar 05	0406	0.004	1255.0	1.560	1.522
05 Mar 05	0407	0.004	1255.0	1.570	1.532
05 Mar 05	0408	0.004	1255.0	1.581	1.542
05 Mar 05	0409	0.004	1255.0	1.591	1.553
05 Mar 05	0410	0.004	1255.0	1.602	1.563
05 Mar 05	0411	0.004	1255.0	1.613	1.573
05 Mar 05	0412	0.004	1255.0	1.623	1.583
05 Mar 05	0413	0.004	1255.0	1.634	1.594
05 Mar 05	0414	0.004	1255.0	1.644	1.604
05 Mar 05	0415	0.004	1255.0	1.655	1.614
05 Mar 05	0416	0.004	1255.0	1.666	1.625
05 Mar 05	0417	0.004	1255.0	1.676	1.635
05 Mar 05	0418	0.004	1255.0	1.687	1.646
05 Mar 05	0419	0.004	1255.0	1.698	1.656
05 Mar 05	0420	0.004	1255.0	1.709	1.667
05 Mar 05	0421	0.004	1255.0	1.720	1.677
05 Mar 05	0422	0.004	1255.0	1.731	1.688
05 Mar 05	0423	0.004	1255.0	1.743	1.699
05 Mar 05	0424	0.004	1255.0	1.754	1.709
05 Mar 05	0425	0.005	1255.0	1.765	1.720
05 Mar 05	0426	0.005	1255.0	1.776	1.731
05 Mar 05	0427	0.005	1255.0	1.788	1.742
05 Mar 05	0428	0.005	1255.0	1.799	1.753
05 Mar 05	0429	0.005	1255.0	1.811	1.764
05 Mar 05	0430	0.005	1255.0	1.822	1.775
05 Mar 05	0431	0.005	1255.0	1.834	1.786
05 Mar 05	0432	0.005	1255.0	1.845	1.798
05 Mar 05	0433	0.005	1255.0	1.857	1.809
05 Mar 05	0434	0.005	1255.0	1.869	1.820
05 Mar 05	0435	0.005	1255.0	1.881	1.832
05 Mar 05	0436	0.005	1255.0	1.893	1.843
05 Mar 05	0437	0.005	1255.0	1.905	1.855
05 Mar 05	0438	0.005	1255.0	1.918	1.866
05 Mar 05	0439	0.005	1255.0	1.930	1.878
05 Mar 05	0440	0.005	1255.0	1.943	1.890
05 Mar 05	0441	0.006	1255.0	1.956	1.902
05 Mar 05	0442	0.006	1255.0	1.968	1.914
05 Mar 05	0443	0.006	1255.0	1.981	1.926
05 Mar 05	0444	0.006	1255.0	1.994	1.939
05 Mar 05	0445	0.006	1255.0	2.007	1.951
05 Mar 05	0446	0.006	1255.0	2.020	1.963
05 Mar 05	0447	0.006	1255.0	2.033	1.976
05 Mar 05	0448	0.006	1255.0	2.046	1.988
05 Mar 05	0449	0.006	1255.0	2.059	2.001
05 Mar 05	0450	0.006	1255.0	2.072	2.013
05 Mar 05	0451	0.006	1255.0	2.085	2.026
05 Mar 05	0452	0.006	1255.0	2.099	2.039
05 Mar 05	0453	0.006	1255.0	2.112	2.051
05 Mar 05	0454	0.007	1255.0	2.125	2.064
05 Mar 05	0455	0.007	1255.0	2.139	2.077

Date	Time	Reservoir Storage (ac-ft)	Reservoir Elevation (ft)	Inflow (cfs)	Outflow (cfs)
05 Mar 05	0456	0.007	1255.0	2.152	2.090
05 Mar 05	0457	0.007	1255.0	2.166	2.103
05 Mar 05	0458	0.007	1255.0	2.180	2.116
05 Mar 05	0459	0.007	1255.0	2.193	2.129
05 Mar 05	0500	0.007	1255.0	2.207	2.142
05 Mar 05	0501	0.007	1255.0	2.221	2.156
05 Mar 05	0502	0.007	1255.0	2.235	2.169
05 Mar 05	0503	0.007	1255.0	2.249	2.182
05 Mar 05	0504	0.007	1255.0	2.262	2.195
05 Mar 05	0505	0.007	1255.0	2.276	2.209
05 Mar 05	0506	0.008	1255.0	2.290	2.222
05 Mar 05	0507	0.008	1255.0	2.304	2.236
05 Mar 05	0508	0.008	1255.0	2.318	2.249
05 Mar 05	0509	0.008	1255.0	2.332	2.262
05 Mar 05	0510	0.008	1255.0	2.347	2.276
05 Mar 05	0511	0.008	1255.0	2.361	2.290
05 Mar 05	0512	0.008	1255.0	2.375	2.303
05 Mar 05	0513	0.008	1255.0	2.390	2.317
05 Mar 05	0514	0.008	1255.0	2.405	2.331
05 Mar 05	0515	0.008	1255.0	2.419	2.345
05 Mar 05	0516	0.008	1255.0	2.434	2.359
05 Mar 05	0517	0.009	1255.0	2.449	2.373
05 Mar 05	0518	0.009	1255.0	2.464	2.387
05 Mar 05	0519	0.009	1255.0	2.479	2.401
05 Mar 05	0520	0.009	1255.0	2.494	2.416
05 Mar 05	0521	0.009	1255.0	2.510	2.430
05 Mar 05	0522	0.009	1255.0	2.525	2.445
05 Mar 05	0523	0.009	1255.0	2.541	2.459
05 Mar 05	0524	0.009	1255.0	2.556	2.474
05 Mar 05	0525	0.009	1255.0	2.572	2.489
05 Mar 05	0526	0.010	1255.0	2.588	2.504
05 Mar 05	0527	0.010	1255.0	2.604	2.518
05 Mar 05	0528	0.010	1255.0	2.619	2.533
05 Mar 05	0529	0.010	1255.0	2.635	2.549
05 Mar 05	0530	0.010	1255.0	2.651	2.564
05 Mar 05	0531	0.010	1255.0	2.667	2.579
05 Mar 05	0532	0.010	1255.0	2.683	2.594
05 Mar 05	0533	0.010	1255.0	2.699	2.609
05 Mar 05	0534	0.011	1255.0	2.715	2.625
05 Mar 05	0535	0.011	1255.0	2.732	2.640
05 Mar 05	0536	0.011	1255.0	2.748	2.656
05 Mar 05	0537	0.011	1255.0	2.765	2.671
05 Mar 05	0538	0.011	1255.0	2.782	2.687
05 Mar 05	0539	0.011	1255.0	2.799	2.703
05 Mar 05	0540	0.011	1255.0	2.816	2.719
05 Mar 05	0541	0.011	1255.0	2.833	2.735
05 Mar 05	0542	0.012	1255.0	2.850	2.751
05 Mar 05	0543	0.012	1255.0	2.867	2.767
05 Mar 05	0544	0.012	1255.0	2.885	2.783
05 Mar 05	0545	0.012	1255.0	2.902	2.799
05 Mar 05	0546	0.012	1255.0	2.919	2.816

Date	Time	Reservoir Storage (ac-ft)	Reservoir Elevation (ft)	Inflow (cfs)	Outflow (cfs)
05 Mar 05	0547	0.012	1255.0	2.937	2.832
05 Mar 05	0548	0.012	1255.0	2.954	2.849
05 Mar 05	0549	0.013	1255.0	2.971	2.865
05 Mar 05	0550	0.013	1255.0	2.989	2.882
05 Mar 05	0551	0.013	1255.0	3.006	2.899
05 Mar 05	0552	0.013	1255.0	3.024	2.915
05 Mar 05	0553	0.013	1255.0	3.042	2.932
05 Mar 05	0554	0.013	1255.0	3.059	2.949
05 Mar 05	0555	0.013	1255.0	3.077	2.966
05 Mar 05	0556	0.014	1255.0	3.095	2.982
05 Mar 05	0557	0.014	1255.0	3.113	2.999
05 Mar 05	0558	0.014	1255.0	3.131	3.016
05 Mar 05	0559	0.014	1255.0	3.149	3.033
05 Mar 05	0600	0.014	1255.0	3.167	3.050
05 Mar 05	0601	0.014	1255.0	3.185	3.068
05 Mar 05	0602	0.015	1255.0	3.203	3.085
05 Mar 05	0603	0.015	1255.0	3.221	3.102
05 Mar 05	0604	0.015	1255.0	3.239	3.119
05 Mar 05	0605	0.015	1255.0	3.257	3.137
05 Mar 05	0606	0.015	1255.0	3.276	3.154
05 Mar 05	0607	0.015	1255.0	3.294	3.171
05 Mar 05	0608	0.016	1255.0	3.312	3.189
05 Mar 05	0609	0.016	1255.0	3.330	3.206
05 Mar 05	0610	0.016	1255.0	3.349	3.223
05 Mar 05	0611	0.016	1255.0	3.367	3.241
05 Mar 05	0612	0.016	1255.0	3.386	3.258
05 Mar 05	0613	0.016	1255.0	3.404	3.276
05 Mar 05	0614	0.017	1255.0	3.423	3.294
05 Mar 05	0615	0.017	1255.0	3.441	3.311
05 Mar 05	0616	0.017	1255.0	3.460	3.329
05 Mar 05	0617	0.017	1255.0	3.479	3.347
05 Mar 05	0618	0.017	1255.0	3.498	3.365
05 Mar 05	0619	0.017	1255.0	3.517	3.382
05 Mar 05	0620	0.018	1255.0	3.537	3.400
05 Mar 05	0621	0.018	1255.0	3.556	3.418
05 Mar 05	0622	0.018	1255.0	3.575	3.437
05 Mar 05	0623	0.018	1255.0	3.595	3.455
05 Mar 05	0624	0.018	1255.0	3.614	3.473
05 Mar 05	0625	0.019	1255.0	3.634	3.492
05 Mar 05	0626	0.019	1255.0	3.654	3.510
05 Mar 05	0627	0.019	1255.0	3.673	3.528
05 Mar 05	0628	0.019	1255.0	3.693	3.547
05 Mar 05	0629	0.019	1255.0	3.712	3.565
05 Mar 05	0630	0.020	1255.0	3.732	3.584
05 Mar 05	0631	0.020	1255.0	3.752	3.603
05 Mar 05	0632	0.020	1255.0	3.772	3.621
05 Mar 05	0633	0.020	1255.0	3.792	3.640
05 Mar 05	0634	0.020	1255.0	3.812	3.659
05 Mar 05	0635	0.021	1255.0	3.832	3.678
05 Mar 05	0636	0.021	1255.0	3.852	3.697
05 Mar 05	0637	0.021	1255.0	3.873	3.716

Date	Time	Reservoir Storage (ac-ft)	Reservoir Elevation (ft)	Inflow (cfs)	Outflow (cfs)
05 Mar 05	0638	0.021	1255.0	3.894	3.735
05 Mar 05	0639	0.022	1255.0	3.914	3.754
05 Mar 05	0640	0.022	1255.0	3.935	3.773
05 Mar 05	0641	0.022	1255.0	3.956	3.793
05 Mar 05	0642	0.022	1255.0	3.977	3.812
05 Mar 05	0643	0.022	1255.0	3.998	3.832
05 Mar 05	0644	0.023	1255.0	4.019	3.851
05 Mar 05	0645	0.023	1255.0	4.040	3.871
05 Mar 05	0646	0.023	1255.0	4.061	3.891
05 Mar 05	0647	0.023	1255.0	4.081	3.910
05 Mar 05	0648	0.024	1255.0	4.102	3.930
05 Mar 05	0649	0.024	1255.0	4.123	3.950
05 Mar 05	0650	0.024	1255.0	4.144	3.970
05 Mar 05	0651	0.024	1255.0	4.166	3.990
05 Mar 05	0652	0.025	1255.0	4.187	4.010
05 Mar 05	0653	0.025	1255.0	4.208	4.030
05 Mar 05	0654	0.025	1255.0	4.229	4.050
05 Mar 05	0655	0.025	1255.0	4.251	4.070
05 Mar 05	0656	0.026	1255.0	4.272	4.090
05 Mar 05	0657	0.026	1255.0	4.294	4.110
05 Mar 05	0658	0.026	1255.0	4.315	4.130
05 Mar 05	0659	0.026	1255.0	4.337	4.150
05 Mar 05	0700	0.027	1255.0	4.359	4.171
05 Mar 05	0701	0.027	1255.0	4.380	4.191
05 Mar 05	0702	0.027	1255.0	4.402	4.211
05 Mar 05	0703	0.027	1255.0	4.424	4.232
05 Mar 05	0704	0.028	1255.0	4.445	4.252
05 Mar 05	0705	0.028	1255.0	4.467	4.273
05 Mar 05	0706	0.028	1255.0	4.489	4.293
05 Mar 05	0707	0.028	1255.0	4.511	4.314
05 Mar 05	0708	0.029	1255.0	4.533	4.335
05 Mar 05	0709	0.029	1255.0	4.554	4.355
05 Mar 05	0710	0.029	1255.0	4.576	4.376
05 Mar 05	0711	0.030	1255.0	4.598	4.397
05 Mar 05	0712	0.030	1255.0	4.620	4.417
05 Mar 05	0713	0.030	1255.0	4.642	4.438
05 Mar 05	0714	0.030	1255.0	4.664	4.459
05 Mar 05	0715	0.031	1255.0	4.686	4.480
05 Mar 05	0716	0.031	1255.0	4.709	4.500
05 Mar 05	0717	0.031	1255.0	4.731	4.521
05 Mar 05	0718	0.031	1255.0	4.754	4.542
05 Mar 05	0719	0.032	1255.0	4.777	4.563
05 Mar 05	0720	0.032	1255.0	4.799	4.584
05 Mar 05	0721	0.032	1255.0	4.822	4.606
05 Mar 05	0722	0.033	1255.0	4.845	4.627
05 Mar 05	0723	0.033	1255.0	4.869	4.648
05 Mar 05	0724	0.033	1255.0	4.892	4.670
05 Mar 05	0725	0.034	1255.0	4.915	4.691
05 Mar 05	0726	0.034	1255.0	4.938	4.713
05 Mar 05	0727	0.034	1255.0	4.961	4.734
05 Mar 05	0728	0.035	1255.0	4.984	4.756

Date	Time	Reservoir Storage (ac-ft)	Reservoir Elevation (ft)	Inflow (cfs)	Outflow (cfs)
05 Mar 05	0729	0.035	1255.0	5.008	4.778
05 Mar 05	0730	0.035	1255.0	5.031	4.799
05 Mar 05	0731	0.035	1255.0	5.054	4.821
05 Mar 05	0732	0.036	1255.0	5.078	4.843
05 Mar 05	0733	0.036	1255.0	5.102	4.865
05 Mar 05	0734	0.036	1255.0	5.126	4.887
05 Mar 05	0735	0.037	1255.0	5.150	4.909
05 Mar 05	0736	0.037	1255.0	5.174	4.931
05 Mar 05	0737	0.037	1255.0	5.198	4.953
05 Mar 05	0738	0.038	1255.0	5.223	4.976
05 Mar 05	0739	0.038	1255.0	5.247	4.998
05 Mar 05	0740	0.038	1255.0	5.272	5.021
05 Mar 05	0741	0.039	1255.0	5.297	5.043
05 Mar 05	0742	0.039	1255.0	5.322	5.066
05 Mar 05	0743	0.040	1255.0	5.346	5.089
05 Mar 05	0744	0.040	1255.0	5.371	5.112
05 Mar 05	0745	0.040	1255.0	5.396	5.135
05 Mar 05	0746	0.041	1255.0	5.421	5.158
05 Mar 05	0747	0.041	1255.0	5.445	5.181
05 Mar 05	0748	0.041	1255.0	5.470	5.204
05 Mar 05	0749	0.042	1255.0	5.495	5.227
05 Mar 05	0750	0.042	1255.0	5.519	5.250
05 Mar 05	0751	0.042	1255.0	5.544	5.273
05 Mar 05	0752	0.043	1255.0	5.569	5.296
05 Mar 05	0753	0.043	1255.0	5.594	5.320
05 Mar 05	0754	0.044	1255.0	5.619	5.343
05 Mar 05	0755	0.044	1255.0	5.644	5.366
05 Mar 05	0756	0.044	1255.0	5.669	5.390
05 Mar 05	0757	0.045	1255.0	5.694	5.413
05 Mar 05	0758	0.045	1255.0	5.719	5.436
05 Mar 05	0759	0.046	1255.0	5.744	5.460
05 Mar 05	0800	0.046	1255.0	5.769	5.483
05 Mar 05	0801	0.046	1255.0	5.794	5.507
05 Mar 05	0802	0.047	1255.0	5.818	5.530
05 Mar 05	0803	0.047	1255.0	5.844	5.554
05 Mar 05	0804	0.047	1255.0	5.868	5.577
05 Mar 05	0805	0.048	1255.0	5.893	5.601
05 Mar 05	0806	0.048	1255.0	5.918	5.624
05 Mar 05	0807	0.049	1255.0	5.943	5.648
05 Mar 05	0808	0.049	1255.0	5.968	5.672
05 Mar 05	0809	0.050	1255.0	5.993	5.695
05 Mar 05	0810	0.050	1255.0	6.018	5.719
05 Mar 05	0811	0.050	1255.0	6.043	5.742
05 Mar 05	0812	0.051	1255.0	6.069	5.766
05 Mar 05	0813	0.051	1255.0	6.095	5.790
05 Mar 05	0814	0.052	1255.0	6.121	5.814
05 Mar 05	0815	0.052	1255.0	6.148	5.838
05 Mar 05	0816	0.052	1255.0	6.175	5.862
05 Mar 05	0817	0.053	1255.0	6.202	5.886
05 Mar 05	0818	0.053	1255.0	6.229	5.910
05 Mar 05	0819	0.054	1255.0	6.257	5.934

Date	Time	Reservoir Storage (ac-ft)	Reservoir Elevation (ft)	Inflow (cfs)	Outflow (cfs)
05 Mar 05	0820	0.054	1255.0	6.285	5.959
05 Mar 05	0821	0.055	1255.0	6.313	5.984
05 Mar 05	0822	0.055	1255.0	6.342	6.009
05 Mar 05	0823	0.056	1255.0	6.371	6.034
05 Mar 05	0824	0.056	1255.0	6.401	6.059
05 Mar 05	0825	0.057	1255.0	6.431	6.085
05 Mar 05	0826	0.057	1255.0	6.462	6.111
05 Mar 05	0827	0.057	1255.0	6.492	6.137
05 Mar 05	0828	0.058	1255.0	6.524	6.163
05 Mar 05	0829	0.058	1255.0	6.557	6.190
05 Mar 05	0830	0.059	1255.0	6.589	6.216
05 Mar 05	0831	0.060	1255.0	6.623	6.244
05 Mar 05	0832	0.060	1255.0	6.658	6.271
05 Mar 05	0833	0.061	1255.0	6.693	6.299
05 Mar 05	0834	0.061	1255.0	6.729	6.328
05 Mar 05	0835	0.062	1255.0	6.766	6.357
05 Mar 05	0836	0.062	1255.0	6.804	6.386
05 Mar 05	0837	0.063	1255.0	6.843	6.416
05 Mar 05	0838	0.063	1255.0	6.882	6.446
05 Mar 05	0839	0.064	1255.0	6.922	6.477
05 Mar 05	0840	0.065	1255.0	6.964	6.508
05 Mar 05	0841	0.065	1255.0	7.006	6.540
05 Mar 05	0842	0.066	1255.0	7.049	6.572
05 Mar 05	0843	0.067	1255.0	7.093	6.605
05 Mar 05	0844	0.067	1255.0	7.138	6.639
05 Mar 05	0845	0.068	1255.0	7.184	6.673
05 Mar 05	0846	0.069	1255.0	7.231	6.708
05 Mar 05	0847	0.069	1255.0	7.279	6.744
05 Mar 05	0848	0.070	1255.0	7.328	6.780
05 Mar 05	0849	0.071	1255.0	7.377	6.817
05 Mar 05	0850	0.072	1255.0	7.428	6.854
05 Mar 05	0851	0.073	1255.0	7.480	6.892
05 Mar 05	0852	0.073	1255.0	7.532	6.931
05 Mar 05	0853	0.074	1255.0	7.585	6.970
05 Mar 05	0854	0.075	1255.0	7.640	7.011
05 Mar 05	0855	0.076	1255.0	7.695	7.051
05 Mar 05	0856	0.077	1255.0	7.752	7.093
05 Mar 05	0857	0.078	1255.0	7.809	7.135
05 Mar 05	0858	0.079	1255.0	7.866	7.178
05 Mar 05	0859	0.080	1255.0	7.925	7.222
05 Mar 05	0900	0.081	1255.0	7.985	7.266
05 Mar 05	0901	0.082	1255.0	8.046	7.311
05 Mar 05	0902	0.083	1255.0	8.107	7.357
05 Mar 05	0903	0.084	1255.0	8.169	7.403
05 Mar 05	0904	0.085	1255.0	8.232	7.450
05 Mar 05	0905	0.086	1255.0	8.296	7.498
05 Mar 05	0906	0.087	1255.0	8.360	7.546
05 Mar 05	0907	0.088	1255.0	8.426	7.595
05 Mar 05	0908	0.089	1255.0	8.492	7.645
05 Mar 05	0909	0.090	1255.0	8.558	7.695
05 Mar 05	0910	0.092	1255.0	8.625	7.746

Date	Time	Reservoir Storage (ac-ft)	Reservoir Elevation (ft)	Inflow (cfs)	Outflow (cfs)
05 Mar 05	0911	0.093	1255.0	8.693	7.798
05 Mar 05	0912	0.094	1255.0	8.762	7.850
05 Mar 05	0913	0.095	1255.0	8.830	7.902
05 Mar 05	0914	0.097	1255.0	8.899	7.956
05 Mar 05	0915	0.098	1255.0	8.969	8.009
05 Mar 05	0916	0.099	1255.0	9.039	8.064
05 Mar 05	0917	0.101	1255.0	9.110	8.119
05 Mar 05	0918	0.102	1255.0	9.180	8.174
05 Mar 05	0919	0.103	1255.0	9.251	8.230
05 Mar 05	0920	0.105	1255.0	9.323	8.286
05 Mar 05	0921	0.106	1255.0	9.395	8.343
05 Mar 05	0922	0.108	1255.0	9.467	8.400
05 Mar 05	0923	0.109	1255.0	9.539	8.457
05 Mar 05	0924	0.111	1255.0	9.611	8.515
05 Mar 05	0925	0.112	1255.0	9.683	8.573
05 Mar 05	0926	0.114	1255.0	9.756	8.632
05 Mar 05	0927	0.115	1255.0	9.828	8.691
05 Mar 05	0928	0.117	1255.0	9.899	8.750
05 Mar 05	0929	0.118	1255.0	9.971	8.809
05 Mar 05	0930	0.120	1255.0	10.043	8.869
05 Mar 05	0931	0.122	1255.0	10.114	8.929
05 Mar 05	0932	0.123	1255.0	10.185	8.989
05 Mar 05	0933	0.125	1255.0	10.255	9.049
05 Mar 05	0934	0.127	1255.0	10.325	9.109
05 Mar 05	0935	0.128	1255.0	10.394	9.169
05 Mar 05	0936	0.130	1255.0	10.464	9.230
05 Mar 05	0937	0.132	1255.0	10.532	9.290
05 Mar 05	0938	0.133	1255.0	10.601	9.350
05 Mar 05	0939	0.135	1255.0	10.669	9.411
05 Mar 05	0940	0.137	1255.0	10.736	9.471
05 Mar 05	0941	0.139	1255.0	10.803	9.531
05 Mar 05	0942	0.140	1255.0	10.870	9.591
05 Mar 05	0943	0.142	1255.0	10.937	9.651
05 Mar 05	0944	0.144	1255.0	11.003	9.711
05 Mar 05	0945	0.146	1255.0	11.068	9.771
05 Mar 05	0946	0.148	1255.0	11.133	9.831
05 Mar 05	0947	0.149	1255.0	11.198	9.891
05 Mar 05	0948	0.151	1255.0	11.263	9.950
05 Mar 05	0949	0.153	1255.0	11.327	10.010
05 Mar 05	0950	0.155	1255.0	11.392	10.069
05 Mar 05	0951	0.157	1255.0	11.457	10.129
05 Mar 05	0952	0.158	1255.0	11.522	10.188
05 Mar 05	0953	0.160	1255.0	11.587	10.247
05 Mar 05	0954	0.162	1255.0	11.652	10.306
05 Mar 05	0955	0.164	1255.0	11.718	10.365
05 Mar 05	0956	0.166	1255.0	11.784	10.424
05 Mar 05	0957	0.168	1255.0	11.851	10.482
05 Mar 05	0958	0.170	1255.0	11.918	10.541
05 Mar 05	0959	0.172	1255.0	11.986	10.600
05 Mar 05	1000	0.173	1255.0	12.055	10.659
05 Mar 05	1001	0.175	1255.0	12.124	10.718

Date	Time	Reservoir Storage (ac-ft)	Reservoir Elevation (ft)	Inflow (cfs)	Outflow (cfs)
05 Mar 05	1002	0.177	1255.0	12.194	10.778
05 Mar 05	1003	0.179	1255.0	12.266	10.837
05 Mar 05	1004	0.181	1255.0	12.338	10.897
05 Mar 05	1005	0.183	1255.0	12.411	10.956
05 Mar 05	1006	0.185	1255.0	12.486	11.016
05 Mar 05	1007	0.187	1255.0	12.562	11.077
05 Mar 05	1008	0.189	1255.0	12.639	11.137
05 Mar 05	1009	0.191	1255.0	12.718	11.198
05 Mar 05	1010	0.194	1255.0	12.798	11.260
05 Mar 05	1011	0.196	1255.0	12.880	11.322
05 Mar 05	1012	0.198	1255.0	12.964	11.384
05 Mar 05	1013	0.200	1255.0	13.050	11.447
05 Mar 05	1014	0.202	1255.0	13.137	11.510
05 Mar 05	1015	0.204	1255.0	13.227	11.575
05 Mar 05	1016	0.207	1255.0	13.318	11.639
05 Mar 05	1017	0.209	1255.0	13.411	11.705
05 Mar 05	1018	0.211	1255.0	13.507	11.771
05 Mar 05	1019	0.214	1255.0	13.604	11.838
05 Mar 05	1020	0.216	1255.0	13.704	11.906
05 Mar 05	1021	0.219	1255.0	13.806	11.974
05 Mar 05	1022	0.221	1255.0	13.910	12.044
05 Mar 05	1023	0.224	1255.0	14.016	12.114
05 Mar 05	1024	0.227	1255.0	14.125	12.185
05 Mar 05	1025	0.229	1255.0	14.235	12.258
05 Mar 05	1026	0.232	1255.0	14.349	12.331
05 Mar 05	1027	0.235	1255.0	14.465	12.405
05 Mar 05	1028	0.238	1255.0	14.583	12.481
05 Mar 05	1029	0.241	1255.0	14.704	12.557
05 Mar 05	1030	0.244	1255.0	14.828	12.635
05 Mar 05	1031	0.247	1255.0	14.955	12.714
05 Mar 05	1032	0.250	1255.0	15.084	12.794
05 Mar 05	1033	0.253	1255.0	15.216	12.875
05 Mar 05	1034	0.256	1255.0	15.350	12.958
05 Mar 05	1035	0.260	1255.0	15.488	13.042
05 Mar 05	1036	0.263	1255.0	15.628	13.127
05 Mar 05	1037	0.267	1255.0	15.771	13.214
05 Mar 05	1038	0.270	1255.0	15.917	13.302
05 Mar 05	1039	0.274	1255.0	16.066	13.391
05 Mar 05	1040	0.277	1255.0	16.217	13.482
05 Mar 05	1041	0.281	1255.0	16.371	13.574
05 Mar 05	1042	0.285	1255.0	16.529	13.668
05 Mar 05	1043	0.289	1255.0	16.689	13.763
05 Mar 05	1044	0.293	1255.0	16.852	13.860
05 Mar 05	1045	0.297	1255.0	17.018	13.958
05 Mar 05	1046	0.302	1255.0	17.188	14.058
05 Mar 05	1047	0.306	1255.0	17.360	14.159
05 Mar 05	1048	0.310	1255.0	17.536	14.262
05 Mar 05	1049	0.315	1255.0	17.716	14.366
05 Mar 05	1050	0.320	1255.0	17.898	14.472
05 Mar 05	1051	0.324	1255.0	18.084	14.580
05 Mar 05	1052	0.329	1255.0	18.273	14.689

Date	Time	Reservoir Storage (ac-ft)	Reservoir Elevation (ft)	Inflow (cfs)	Outflow (cfs)
05 Mar 05	1053	0.334	1255.0	18.466	14.800
05 Mar 05	1054	0.339	1255.0	18.663	14.913
05 Mar 05	1055	0.345	1255.0	18.863	15.027
05 Mar 05	1056	0.350	1255.1	19.067	15.143
05 Mar 05	1057	0.355	1255.1	19.275	15.261
05 Mar 05	1058	0.361	1255.1	19.487	15.380
05 Mar 05	1059	0.367	1255.1	19.702	15.502
05 Mar 05	1100	0.373	1255.1	19.921	15.625
05 Mar 05	1101	0.379	1255.1	20.145	15.750
05 Mar 05	1102	0.385	1255.1	20.373	15.877
05 Mar 05	1103	0.391	1255.1	20.605	16.006
05 Mar 05	1104	0.397	1255.1	20.842	16.136
05 Mar 05	1105	0.404	1255.1	21.084	16.269
05 Mar 05	1106	0.411	1255.1	21.331	16.403
05 Mar 05	1107	0.418	1255.1	21.583	16.540
05 Mar 05	1108	0.425	1255.1	21.840	16.678
05 Mar 05	1109	0.432	1255.1	22.102	16.819
05 Mar 05	1110	0.439	1255.1	22.370	16.962
05 Mar 05	1111	0.447	1255.1	22.644	17.107
05 Mar 05	1112	0.454	1255.1	22.923	17.254
05 Mar 05	1113	0.462	1255.1	23.208	17.403
05 Mar 05	1114	0.470	1255.1	23.500	17.555
05 Mar 05	1115	0.479	1255.1	23.798	17.709
05 Mar 05	1116	0.487	1255.1	24.103	17.865
05 Mar 05	1117	0.496	1255.1	24.414	18.024
05 Mar 05	1118	0.505	1255.1	24.732	18.185
05 Mar 05	1119	0.514	1255.1	25.058	18.349
05 Mar 05	1120	0.523	1255.1	25.392	18.515
05 Mar 05	1121	0.533	1255.1	25.734	18.684
05 Mar 05	1122	0.543	1255.1	26.085	18.856
05 Mar 05	1123	0.553	1255.1	26.444	19.030
05 Mar 05	1124	0.563	1255.1	26.812	19.207
05 Mar 05	1125	0.574	1255.1	27.190	19.388
05 Mar 05	1126	0.585	1255.1	27.577	19.571
05 Mar 05	1127	0.596	1255.1	27.974	19.757
05 Mar 05	1128	0.607	1255.1	28.381	19.946
05 Mar 05	1129	0.619	1255.1	28.798	20.138
05 Mar 05	1130	0.631	1255.1	29.228	20.334
05 Mar 05	1131	0.644	1255.1	29.671	20.533
05 Mar 05	1132	0.656	1255.1	30.129	20.736
05 Mar 05	1133	0.669	1255.1	30.605	20.942
05 Mar 05	1134	0.683	1255.1	31.103	21.152
05 Mar 05	1135	0.697	1255.1	31.627	21.367
05 Mar 05	1136	0.711	1255.1	32.182	21.586
05 Mar 05	1137	0.726	1255.1	32.774	21.810
05 Mar 05	1138	0.741	1255.1	33.410	22.040
05 Mar 05	1139	0.757	1255.1	34.095	22.276
05 Mar 05	1140	0.774	1255.1	34.839	22.519
05 Mar 05	1141	0.791	1255.1	35.648	22.770
05 Mar 05	1142	0.810	1255.1	36.531	23.030
05 Mar 05	1143	0.829	1255.1	37.497	23.300

Date	Time	Reservoir Storage (ac-ft)	Reservoir Elevation (ft)	Inflow (cfs)	Outflow (cfs)
05 Mar 05	1144	0.849	1255.1	38.554	23.580
05 Mar 05	1145	0.870	1255.1	39.717	23.873
05 Mar 05	1146	0.892	1255.1	40.999	24.180
05 Mar 05	1147	0.916	1255.1	42.419	24.502
05 Mar 05	1148	0.942	1255.1	43.998	24.841
05 Mar 05	1149	0.969	1255.1	45.764	25.199
05 Mar 05	1150	0.999	1255.1	47.746	25.579
05 Mar 05	1151	1.030	1255.1	49.973	25.983
05 Mar 05	1152	1.065	1255.2	52.473	26.414
05 Mar 05	1153	1.102	1255.2	55.276	26.875
05 Mar 05	1154	1.143	1255.2	58.409	27.369
05 Mar 05	1155	1.188	1255.2	61.892	27.900
05 Mar 05	1156	1.237	1255.2	65.743	28.471
05 Mar 05	1157	1.291	1255.2	69.970	29.083
05 Mar 05	1158	1.350	1255.2	74.579	29.741
05 Mar 05	1159	1.415	1255.2	79.571	30.445
05 Mar 05	1200	1.486	1255.2	84.938	31.198
05 Mar 05	1201	1.563	1255.2	90.668	32.001
05 Mar 05	1202	1.648	1255.2	96.750	32.853
05 Mar 05	1203	1.737	1255.2	100.000	33.735
05 Mar 05	1204	1.834	1255.3	109.100	34.663
05 Mar 05	1205	1.939	1255.3	114.038	35.644
05 Mar 05	1206	2.051	1255.3	120.138	36.654
05 Mar 05	1207	2.168	1255.3	125.000	37.691
05 Mar 05	1208	2.288	1255.3	125.000	38.716
05 Mar 05	1209	2.406	1255.3	125.000	39.703
05 Mar 05	1210	2.523	1255.4	125.000	40.656
05 Mar 05	1211	2.639	1255.4	125.000	41.576
05 Mar 05	1212	2.753	1255.4	125.000	42.467
05 Mar 05	1213	2.866	1255.4	125.000	43.331
05 Mar 05	1214	2.978	1255.4	125.000	44.169
05 Mar 05	1215	3.089	1255.4	125.000	44.983
05 Mar 05	1216	3.198	1255.5	125.000	45.774
05 Mar 05	1217	3.307	1255.5	125.000	46.545
05 Mar 05	1218	3.414	1255.5	125.000	47.296
05 Mar 05	1219	3.521	1255.5	125.000	48.028
05 Mar 05	1220	3.626	1255.5	125.000	48.742
05 Mar 05	1221	3.731	1255.5	125.000	49.440
05 Mar 05	1222	3.835	1255.5	125.000	50.122
05 Mar 05	1223	3.937	1255.6	125.000	50.788
05 Mar 05	1224	4.039	1255.6	125.000	51.441
05 Mar 05	1225	4.140	1255.6	125.000	52.079
05 Mar 05	1226	4.240	1255.6	125.000	52.704
05 Mar 05	1227	4.339	1255.6	125.000	53.317
05 Mar 05	1228	4.437	1255.6	125.000	53.918
05 Mar 05	1229	4.535	1255.6	125.000	54.507
05 Mar 05	1230	4.632	1255.7	125.000	55.085
05 Mar 05	1231	4.728	1255.7	125.000	55.652
05 Mar 05	1232	4.823	1255.7	125.000	56.210
05 Mar 05	1233	4.917	1255.7	125.000	56.757
05 Mar 05	1234	5.011	1255.7	125.000	57.295

Date	Time	Reservoir Storage (ac-ft)	Reservoir Elevation (ft)	Inflow (cfs)	Outflow (cfs)
05 Mar 05	1235	5.104	1255.7	125.000	57.823
05 Mar 05	1236	5.196	1255.7	125.000	58.343
05 Mar 05	1237	5.287	1255.8	125.000	58.854
05 Mar 05	1238	5.378	1255.8	125.000	59.357
05 Mar 05	1239	5.468	1255.8	125.000	59.852
05 Mar 05	1240	5.557	1255.8	125.000	60.340
05 Mar 05	1241	5.646	1255.8	125.000	60.820
05 Mar 05	1242	5.734	1255.8	125.000	61.292
05 Mar 05	1243	5.822	1255.8	125.000	61.758
05 Mar 05	1244	5.909	1255.8	125.000	62.216
05 Mar 05	1245	5.995	1255.9	125.000	62.668
05 Mar 05	1246	6.080	1255.9	125.000	63.114
05 Mar 05	1247	6.165	1255.9	125.000	63.553
05 Mar 05	1248	6.250	1255.9	125.000	63.986
05 Mar 05	1249	6.333	1255.9	125.000	64.414
05 Mar 05	1250	6.416	1255.9	125.000	64.835
05 Mar 05	1251	6.499	1255.9	125.000	65.251
05 Mar 05	1252	6.581	1255.9	125.000	65.662
05 Mar 05	1253	6.662	1256.0	125.000	66.067
05 Mar 05	1254	6.743	1256.0	125.000	66.467
05 Mar 05	1255	6.824	1256.0	125.000	66.861
05 Mar 05	1256	6.904	1256.0	125.000	67.251
05 Mar 05	1257	6.983	1256.0	125.000	67.636
05 Mar 05	1258	7.062	1256.0	125.000	68.017
05 Mar 05	1259	7.140	1256.0	125.000	68.392
05 Mar 05	1300	7.218	1256.0	125.000	68.764
05 Mar 05	1301	7.295	1256.0	125.000	69.130
05 Mar 05	1302	7.371	1256.1	125.000	69.493
05 Mar 05	1303	7.448	1256.1	125.000	69.851
05 Mar 05	1304	7.523	1256.1	125.000	70.205
05 Mar 05	1305	7.599	1256.1	125.000	70.556
05 Mar 05	1306	7.673	1256.1	125.000	70.902
05 Mar 05	1307	7.748	1256.1	125.000	71.244
05 Mar 05	1308	7.821	1256.1	125.000	71.583
05 Mar 05	1309	7.895	1256.1	125.000	71.918
05 Mar 05	1310	7.968	1256.1	125.000	72.249
05 Mar 05	1311	8.040	1256.1	125.000	72.576
05 Mar 05	1312	8.112	1256.2	125.000	72.901
05 Mar 05	1313	8.184	1256.2	125.000	73.221
05 Mar 05	1314	8.255	1256.2	125.000	73.539
05 Mar 05	1315	8.325	1256.2	125.000	73.853
05 Mar 05	1316	8.396	1256.2	125.000	74.164
05 Mar 05	1317	8.465	1256.2	125.000	74.471
05 Mar 05	1318	8.535	1256.2	125.000	74.776
05 Mar 05	1319	8.604	1256.2	125.000	75.078
05 Mar 05	1320	8.672	1256.2	125.000	75.376
05 Mar 05	1321	8.741	1256.2	125.000	75.672
05 Mar 05	1322	8.808	1256.3	125.000	75.964
05 Mar 05	1323	8.876	1256.3	125.000	76.254
05 Mar 05	1324	8.943	1256.3	125.000	76.541
05 Mar 05	1325	9.009	1256.3	125.000	76.825

Date	Time	Reservoir Storage (ac-ft)	Reservoir Elevation (ft)	Inflow (cfs)	Outflow (cfs)
05 Mar 05	1326	9.075	1256.3	125.000	77.107
05 Mar 05	1327	9.141	1256.3	125.000	77.386
05 Mar 05	1328	9.206	1256.3	125.000	77.662
05 Mar 05	1329	9.271	1256.3	125.000	77.936
05 Mar 05	1330	9.336	1256.3	125.000	78.207
05 Mar 05	1331	9.400	1256.3	125.000	78.476
05 Mar 05	1332	9.464	1256.4	125.000	78.742
05 Mar 05	1333	9.528	1256.4	125.000	79.006
05 Mar 05	1334	9.591	1256.4	125.000	79.268
05 Mar 05	1335	9.652	1256.4	122.502	79.520
05 Mar 05	1336	9.709	1256.4	119.859	79.755
05 Mar 05	1337	9.763	1256.4	117.221	79.974
05 Mar 05	1338	9.812	1256.4	114.787	80.176
05 Mar 05	1339	9.858	1256.4	112.456	80.363
05 Mar 05	1340	9.900	1256.4	110.147	80.536
05 Mar 05	1341	9.940	1256.4	107.983	80.696
05 Mar 05	1342	9.976	1256.4	105.907	80.842
05 Mar 05	1343	10.009	1256.4	103.898	80.976
05 Mar 05	1344	10.039	1256.4	101.956	81.098
05 Mar 05	1345	10.066	1256.4	100.076	81.208
05 Mar 05	1346	10.091	1256.4	98.358	81.308
05 Mar 05	1347	10.113	1256.4	96.690	81.397
05 Mar 05	1348	10.133	1256.4	95.068	81.477
05 Mar 05	1349	10.151	1256.5	93.491	81.548
05 Mar 05	1350	10.166	1256.5	91.956	81.610
05 Mar 05	1351	10.179	1256.5	90.457	81.663
05 Mar 05	1352	10.190	1256.5	88.993	81.707
05 Mar 05	1353	10.199	1256.5	87.560	81.743
05 Mar 05	1354	10.206	1256.5	86.161	81.771
05 Mar 05	1355	10.212	1256.5	84.790	81.792
05 Mar 05	1356	10.215	1256.5	83.452	81.805
05 Mar 05	1357	10.216	1256.5	82.146	81.810
05 Mar 05	1358	10.216	1256.5	80.873	81.808
05 Mar 05	1359	10.214	1256.5	79.633	81.800
05 Mar 05	1400	10.210	1256.5	78.421	81.785
05 Mar 05	1401	10.204	1256.5	77.240	81.763
05 Mar 05	1402	10.197	1256.5	76.086	81.735
05 Mar 05	1403	10.189	1256.5	74.960	81.701
05 Mar 05	1404	10.179	1256.5	73.860	81.661
05 Mar 05	1405	10.167	1256.5	72.788	81.615
05 Mar 05	1406	10.154	1256.5	71.742	81.563
05 Mar 05	1407	10.140	1256.4	70.724	81.506
05 Mar 05	1408	10.125	1256.4	69.733	81.444
05 Mar 05	1409	10.108	1256.4	68.767	81.376
05 Mar 05	1410	10.090	1256.4	67.824	81.304
05 Mar 05	1411	10.071	1256.4	66.905	81.227
05 Mar 05	1412	10.051	1256.4	66.008	81.145
05 Mar 05	1413	10.029	1256.4	65.132	81.059
05 Mar 05	1414	10.007	1256.4	64.277	80.968
05 Mar 05	1415	9.983	1256.4	63.442	80.873
05 Mar 05	1416	9.959	1256.4	62.629	80.773

Date	Time	Reservoir Storage (ac-ft)	Reservoir Elevation (ft)	Inflow (cfs)	Outflow (cfs)
05 Mar 05	1417	9.933	1256.4	61.835	80.670
05 Mar 05	1418	9.907	1256.4	61.059	80.563
05 Mar 05	1419	9.880	1256.4	60.301	80.452
05 Mar 05	1420	9.851	1256.4	59.558	80.337
05 Mar 05	1421	9.822	1256.4	58.830	80.218
05 Mar 05	1422	9.793	1256.4	58.117	80.096
05 Mar 05	1423	9.762	1256.4	57.420	79.971
05 Mar 05	1424	9.730	1256.4	56.737	79.842
05 Mar 05	1425	9.698	1256.4	56.071	79.710
05 Mar 05	1426	9.665	1256.4	55.419	79.574
05 Mar 05	1427	9.632	1256.4	54.782	79.436
05 Mar 05	1428	9.597	1256.4	54.159	79.294
05 Mar 05	1429	9.563	1256.4	53.550	79.150
05 Mar 05	1430	9.527	1256.4	52.953	79.003
05 Mar 05	1431	9.491	1256.4	52.368	78.853
05 Mar 05	1432	9.454	1256.4	51.798	78.700
05 Mar 05	1433	9.417	1256.3	51.240	78.544
05 Mar 05	1434	9.379	1256.3	50.696	78.386
05 Mar 05	1435	9.340	1256.3	50.164	78.225
05 Mar 05	1436	9.302	1256.3	49.645	78.062
05 Mar 05	1437	9.262	1256.3	49.138	77.897
05 Mar 05	1438	9.222	1256.3	48.642	77.729
05 Mar 05	1439	9.182	1256.3	48.157	77.559
05 Mar 05	1440	9.141	1256.3	47.682	77.387
05 Mar 05	1441	9.100	1256.3	47.219	77.213
05 Mar 05	1442	9.059	1256.3	46.768	77.037
05 Mar 05	1443	9.017	1256.3	46.328	76.858
05 Mar 05	1444	8.975	1256.3	45.899	76.678
05 Mar 05	1445	8.932	1256.3	45.482	76.496
05 Mar 05	1446	8.889	1256.3	45.074	76.312
05 Mar 05	1447	8.846	1256.3	44.677	76.127
05 Mar 05	1448	8.803	1256.3	44.291	75.940
05 Mar 05	1449	8.759	1256.3	43.914	75.751
05 Mar 05	1450	8.715	1256.2	43.547	75.560
05 Mar 05	1451	8.671	1256.2	43.190	75.368
05 Mar 05	1452	8.626	1256.2	42.842	75.175
05 Mar 05	1453	8.582	1256.2	42.504	74.980
05 Mar 05	1454	8.537	1256.2	42.173	74.784
05 Mar 05	1455	8.492	1256.2	41.851	74.587
05 Mar 05	1456	8.447	1256.2	41.537	74.388
05 Mar 05	1457	8.401	1256.2	41.231	74.188
05 Mar 05	1458	8.356	1256.2	40.931	73.987
05 Mar 05	1459	8.310	1256.2	40.637	73.785
05 Mar 05	1500	8.264	1256.2	40.349	73.582
05 Mar 05	1501	8.219	1256.2	40.067	73.378
05 Mar 05	1502	8.173	1256.2	39.790	73.172
05 Mar 05	1503	8.127	1256.2	39.518	72.966
05 Mar 05	1504	8.081	1256.2	39.249	72.759
05 Mar 05	1505	8.034	1256.1	38.985	72.550
05 Mar 05	1506	7.988	1256.1	38.725	72.341
05 Mar 05	1507	7.942	1256.1	38.468	72.131

Date	Time	Reservoir Storage (ac-ft)	Reservoir Elevation (ft)	Inflow (cfs)	Outflow (cfs)
05 Mar 05	1508	7.895	1256.1	38.214	71.920
05 Mar 05	1509	7.849	1256.1	37.963	71.708
05 Mar 05	1510	7.802	1256.1	37.716	71.495
05 Mar 05	1511	7.756	1256.1	37.472	71.282
05 Mar 05	1512	7.709	1256.1	37.230	71.067
05 Mar 05	1513	7.663	1256.1	36.993	70.852
05 Mar 05	1514	7.616	1256.1	36.757	70.636
05 Mar 05	1515	7.569	1256.1	36.525	70.419
05 Mar 05	1516	7.523	1256.1	36.296	70.202
05 Mar 05	1517	7.476	1256.1	36.070	69.984
05 Mar 05	1518	7.429	1256.1	35.845	69.765
05 Mar 05	1519	7.382	1256.1	35.624	69.545
05 Mar 05	1520	7.336	1256.0	35.406	69.324
05 Mar 05	1521	7.289	1256.0	35.191	69.103
05 Mar 05	1522	7.242	1256.0	34.978	68.882
05 Mar 05	1523	7.196	1256.0	34.766	68.659
05 Mar 05	1524	7.149	1256.0	34.558	68.436
05 Mar 05	1525	7.102	1256.0	34.352	68.213
05 Mar 05	1526	7.056	1256.0	34.149	67.988
05 Mar 05	1527	7.009	1256.0	33.949	67.763
05 Mar 05	1528	6.963	1256.0	33.750	67.538
05 Mar 05	1529	6.916	1256.0	33.553	67.312
05 Mar 05	1530	6.870	1256.0	33.359	67.085
05 Mar 05	1531	6.823	1256.0	33.167	66.858
05 Mar 05	1532	6.777	1256.0	32.978	66.631
05 Mar 05	1533	6.730	1256.0	32.790	66.403
05 Mar 05	1534	6.684	1256.0	32.605	66.174
05 Mar 05	1535	6.638	1255.9	32.423	65.945
05 Mar 05	1536	6.592	1255.9	32.246	65.715
05 Mar 05	1537	6.546	1255.9	32.072	65.485
05 Mar 05	1538	6.500	1255.9	31.902	65.255
05 Mar 05	1539	6.454	1255.9	31.737	65.024
05 Mar 05	1540	6.408	1255.9	31.576	64.793
05 Mar 05	1541	6.362	1255.9	31.420	64.561
05 Mar 05	1542	6.317	1255.9	31.269	64.330
05 Mar 05	1543	6.271	1255.9	31.122	64.098
05 Mar 05	1544	6.226	1255.9	30.978	63.865
05 Mar 05	1545	6.181	1255.9	30.838	63.633
05 Mar 05	1546	6.136	1255.9	30.702	63.400
05 Mar 05	1547	6.091	1255.9	30.568	63.168
05 Mar 05	1548	6.046	1255.9	30.436	62.935
05 Mar 05	1549	6.001	1255.9	30.305	62.702
05 Mar 05	1550	5.957	1255.9	30.176	62.468
05 Mar 05	1551	5.912	1255.8	30.047	62.235
05 Mar 05	1552	5.868	1255.8	29.919	62.002
05 Mar 05	1553	5.824	1255.8	29.792	61.768
05 Mar 05	1554	5.780	1255.8	29.665	61.535
05 Mar 05	1555	5.736	1255.8	29.540	61.301
05 Mar 05	1556	5.692	1255.8	29.415	61.067
05 Mar 05	1557	5.649	1255.8	29.290	60.833
05 Mar 05	1558	5.605	1255.8	29.167	60.599

Date	Time	Reservoir Storage (ac-ft)	Reservoir Elevation (ft)	Inflow (cfs)	Outflow (cfs)
05 Mar 05	1559	5.562	1255.8	29.044	60.365
05 Mar 05	1600	5.519	1255.8	28.923	60.131
05 Mar 05	1601	5.476	1255.8	28.803	59.897
05 Mar 05	1602	5.433	1255.8	28.684	59.662
05 Mar 05	1603	5.391	1255.8	28.565	59.428
05 Mar 05	1604	5.348	1255.8	28.447	59.194
05 Mar 05	1605	5.306	1255.8	28.330	58.959
05 Mar 05	1606	5.264	1255.8	28.214	58.725
05 Mar 05	1607	5.222	1255.7	28.098	58.491
05 Mar 05	1608	5.180	1255.7	27.982	58.256
05 Mar 05	1609	5.139	1255.7	27.867	58.022
05 Mar 05	1610	5.097	1255.7	27.753	57.787
05 Mar 05	1611	5.056	1255.7	27.638	57.553
05 Mar 05	1612	5.015	1255.7	27.524	57.318
05 Mar 05	1613	4.974	1255.7	27.409	57.084
05 Mar 05	1614	4.933	1255.7	27.296	56.849
05 Mar 05	1615	4.892	1255.7	27.183	56.615
05 Mar 05	1616	4.852	1255.7	27.070	56.380
05 Mar 05	1617	4.812	1255.7	26.956	56.145
05 Mar 05	1618	4.772	1255.7	26.844	55.911
05 Mar 05	1619	4.732	1255.7	26.733	55.676
05 Mar 05	1620	4.692	1255.7	26.622	55.442
05 Mar 05	1621	4.652	1255.7	26.512	55.207
05 Mar 05	1622	4.613	1255.7	26.401	54.973
05 Mar 05	1623	4.574	1255.7	26.291	54.738
05 Mar 05	1624	4.534	1255.6	26.183	54.504
05 Mar 05	1625	4.496	1255.6	26.076	54.269
05 Mar 05	1626	4.457	1255.6	25.969	54.035
05 Mar 05	1627	4.418	1255.6	25.863	53.801
05 Mar 05	1628	4.380	1255.6	25.757	53.566
05 Mar 05	1629	4.342	1255.6	25.652	53.332
05 Mar 05	1630	4.304	1255.6	25.549	53.098
05 Mar 05	1631	4.266	1255.6	25.447	52.864
05 Mar 05	1632	4.228	1255.6	25.346	52.630
05 Mar 05	1633	4.191	1255.6	25.245	52.396
05 Mar 05	1634	4.153	1255.6	25.146	52.162
05 Mar 05	1635	4.116	1255.6	25.048	51.929
05 Mar 05	1636	4.079	1255.6	24.953	51.695
05 Mar 05	1637	4.042	1255.6	24.858	51.462
05 Mar 05	1638	4.006	1255.6	24.764	51.229
05 Mar 05	1639	3.970	1255.6	24.672	50.996
05 Mar 05	1640	3.933	1255.6	24.582	50.763
05 Mar 05	1641	3.897	1255.6	24.493	50.530
05 Mar 05	1642	3.862	1255.6	24.405	50.298
05 Mar 05	1643	3.826	1255.5	24.318	50.066
05 Mar 05	1644	3.791	1255.5	24.233	49.834
05 Mar 05	1645	3.756	1255.5	24.149	49.602
05 Mar 05	1646	3.721	1255.5	24.065	49.371
05 Mar 05	1647	3.686	1255.5	23.983	49.140
05 Mar 05	1648	3.651	1255.5	23.902	48.909
05 Mar 05	1649	3.617	1255.5	23.823	48.678

Date	Time	Reservoir Storage (ac-ft)	Reservoir Elevation (ft)	Inflow (cfs)	Outflow (cfs)
05 Mar 05	1650	3.583	1255.5	23.744	48.448
05 Mar 05	1651	3.549	1255.5	23.666	48.218
05 Mar 05	1652	3.515	1255.5	23.590	47.989
05 Mar 05	1653	3.482	1255.5	23.515	47.759
05 Mar 05	1654	3.448	1255.5	23.441	47.531
05 Mar 05	1655	3.415	1255.5	23.369	47.302
05 Mar 05	1656	3.382	1255.5	23.297	47.074
05 Mar 05	1657	3.350	1255.5	23.227	46.846
05 Mar 05	1658	3.317	1255.5	23.158	46.619
05 Mar 05	1659	3.285	1255.5	23.091	46.392
05 Mar 05	1700	3.253	1255.5	23.024	46.166
05 Mar 05	1701	3.221	1255.5	22.959	45.940
05 Mar 05	1702	3.190	1255.5	22.894	45.714
05 Mar 05	1703	3.159	1255.5	22.830	45.489
05 Mar 05	1704	3.127	1255.4	22.767	45.265
05 Mar 05	1705	3.097	1255.4	22.705	45.041
05 Mar 05	1706	3.066	1255.4	22.643	44.817
05 Mar 05	1707	3.036	1255.4	22.582	44.594
05 Mar 05	1708	3.005	1255.4	22.522	44.372
05 Mar 05	1709	2.975	1255.4	22.461	44.150
05 Mar 05	1710	2.946	1255.4	22.403	43.929
05 Mar 05	1711	2.916	1255.4	22.345	43.708
05 Mar 05	1712	2.887	1255.4	22.288	43.488
05 Mar 05	1713	2.858	1255.4	22.232	43.268
05 Mar 05	1714	2.829	1255.4	22.177	43.049
05 Mar 05	1715	2.800	1255.4	22.122	42.830
05 Mar 05	1716	2.772	1255.4	22.068	42.613
05 Mar 05	1717	2.744	1255.4	22.015	42.395
05 Mar 05	1718	2.716	1255.4	21.962	42.179
05 Mar 05	1719	2.688	1255.4	21.911	41.963
05 Mar 05	1720	2.660	1255.4	21.859	41.748
05 Mar 05	1721	2.633	1255.4	21.808	41.533
05 Mar 05	1722	2.606	1255.4	21.756	41.319
05 Mar 05	1723	2.579	1255.4	21.706	41.106
05 Mar 05	1724	2.553	1255.4	21.655	40.893
05 Mar 05	1725	2.526	1255.4	21.604	40.681
05 Mar 05	1726	2.500	1255.4	21.554	40.470
05 Mar 05	1727	2.474	1255.4	21.502	40.259
05 Mar 05	1728	2.448	1255.3	21.453	40.050
05 Mar 05	1729	2.423	1255.3	21.402	39.840
05 Mar 05	1730	2.398	1255.3	21.352	39.632
05 Mar 05	1731	2.372	1255.3	21.302	39.424
05 Mar 05	1732	2.348	1255.3	21.254	39.217
05 Mar 05	1733	2.323	1255.3	21.205	39.011
05 Mar 05	1734	2.299	1255.3	21.157	38.805
05 Mar 05	1735	2.274	1255.3	21.110	38.600
05 Mar 05	1736	2.250	1255.3	21.062	38.396
05 Mar 05	1737	2.227	1255.3	21.015	38.193
05 Mar 05	1738	2.203	1255.3	20.967	37.991
05 Mar 05	1739	2.180	1255.3	20.921	37.789
05 Mar 05	1740	2.157	1255.3	20.874	37.588

Date	Time	Reservoir Storage (ac-ft)	Reservoir Elevation (ft)	Inflow (cfs)	Outflow (cfs)
05 Mar 05	1741	2.134	1255.3	20.828	37.388
05 Mar 05	1742	2.111	1255.3	20.782	37.188
05 Mar 05	1743	2.088	1255.3	20.736	36.989
05 Mar 05	1744	2.066	1255.3	20.690	36.792
05 Mar 05	1745	2.044	1255.3	20.645	36.594
05 Mar 05	1746	2.022	1255.3	20.599	36.398
05 Mar 05	1747	2.001	1255.3	20.555	36.203
05 Mar 05	1748	1.979	1255.3	20.511	36.008
05 Mar 05	1749	1.958	1255.3	20.466	35.814
05 Mar 05	1750	1.937	1255.3	20.422	35.621
05 Mar 05	1751	1.916	1255.3	20.379	35.429
05 Mar 05	1752	1.895	1255.3	20.337	35.238
05 Mar 05	1753	1.875	1255.3	20.295	35.048
05 Mar 05	1754	1.855	1255.3	20.253	34.858
05 Mar 05	1755	1.835	1255.3	20.210	34.670
05 Mar 05	1756	1.815	1255.3	20.168	34.482
05 Mar 05	1757	1.795	1255.3	20.128	34.295
05 Mar 05	1758	1.776	1255.3	20.086	34.109
05 Mar 05	1759	1.757	1255.3	20.045	33.924
05 Mar 05	1800	1.738	1255.2	20.003	33.740
05 Mar 05	1801	1.719	1255.2	19.961	33.557
05 Mar 05	1802	1.700	1255.2	19.920	33.374
05 Mar 05	1803	1.682	1255.2	19.878	33.193
05 Mar 05	1804	1.664	1255.2	19.836	33.012
05 Mar 05	1805	1.645	1255.2	19.794	32.833
05 Mar 05	1806	1.628	1255.2	19.752	32.654
05 Mar 05	1807	1.610	1255.2	19.709	32.476
05 Mar 05	1808	1.592	1255.2	19.668	32.299
05 Mar 05	1809	1.575	1255.2	19.626	32.123
05 Mar 05	1810	1.558	1255.2	19.584	31.948
05 Mar 05	1811	1.541	1255.2	19.543	31.774
05 Mar 05	1812	1.524	1255.2	19.502	31.601
05 Mar 05	1813	1.508	1255.2	19.461	31.429
05 Mar 05	1814	1.491	1255.2	19.420	31.257
05 Mar 05	1815	1.475	1255.2	19.380	31.087
05 Mar 05	1816	1.459	1255.2	19.339	30.917
05 Mar 05	1817	1.443	1255.2	19.300	30.749
05 Mar 05	1818	1.428	1255.2	19.260	30.581
05 Mar 05	1819	1.412	1255.2	19.220	30.415
05 Mar 05	1820	1.397	1255.2	19.180	30.249
05 Mar 05	1821	1.382	1255.2	19.141	30.085
05 Mar 05	1822	1.367	1255.2	19.101	29.921
05 Mar 05	1823	1.352	1255.2	19.061	29.758
05 Mar 05	1824	1.337	1255.2	19.021	29.597
05 Mar 05	1825	1.323	1255.2	18.982	29.436
05 Mar 05	1826	1.308	1255.2	18.943	29.276
05 Mar 05	1827	1.294	1255.2	18.904	29.117
05 Mar 05	1828	1.280	1255.2	18.864	28.960
05 Mar 05	1829	1.266	1255.2	18.824	28.803
05 Mar 05	1830	1.253	1255.2	18.785	28.647
05 Mar 05	1831	1.239	1255.2	18.746	28.492

Date	Time	Reservoir Storage (ac-ft)	Reservoir Elevation (ft)	Inflow (cfs)	Outflow (cfs)
05 Mar 05	1832	1.226	1255.2	18.706	28.338
05 Mar 05	1833	1.213	1255.2	18.665	28.185
05 Mar 05	1834	1.200	1255.2	18.624	28.034
05 Mar 05	1835	1.187	1255.2	18.585	27.883
05 Mar 05	1836	1.174	1255.2	18.545	27.733
05 Mar 05	1837	1.161	1255.2	18.505	27.584
05 Mar 05	1838	1.149	1255.2	18.465	27.436
05 Mar 05	1839	1.137	1255.2	18.425	27.289
05 Mar 05	1840	1.125	1255.2	18.386	27.143
05 Mar 05	1841	1.113	1255.2	18.346	26.997
05 Mar 05	1842	1.101	1255.2	18.307	26.853
05 Mar 05	1843	1.089	1255.2	18.267	26.710
05 Mar 05	1844	1.077	1255.2	18.227	26.568
05 Mar 05	1845	1.066	1255.2	18.188	26.427
05 Mar 05	1846	1.055	1255.2	18.149	26.287
05 Mar 05	1847	1.044	1255.1	18.109	26.148
05 Mar 05	1848	1.033	1255.1	18.070	26.009
05 Mar 05	1849	1.022	1255.1	18.030	25.872
05 Mar 05	1850	1.011	1255.1	17.991	25.736
05 Mar 05	1851	1.000	1255.1	17.952	25.601
05 Mar 05	1852	0.990	1255.1	17.913	25.466
05 Mar 05	1853	0.980	1255.1	17.873	25.333
05 Mar 05	1854	0.969	1255.1	17.833	25.200
05 Mar 05	1855	0.959	1255.1	17.794	25.069
05 Mar 05	1856	0.949	1255.1	17.754	24.939
05 Mar 05	1857	0.939	1255.1	17.714	24.809
05 Mar 05	1858	0.930	1255.1	17.673	24.681
05 Mar 05	1859	0.920	1255.1	17.633	24.553
05 Mar 05	1900	0.911	1255.1	17.594	24.426
05 Mar 05	1901	0.901	1255.1	17.554	24.300
05 Mar 05	1902	0.892	1255.1	17.512	24.176
05 Mar 05	1903	0.883	1255.1	17.472	24.052
05 Mar 05	1904	0.874	1255.1	17.433	23.929
05 Mar 05	1905	0.865	1255.1	17.393	23.807
05 Mar 05	1906	0.856	1255.1	17.353	23.686
05 Mar 05	1907	0.848	1255.1	17.313	23.565
05 Mar 05	1908	0.839	1255.1	17.273	23.446
05 Mar 05	1909	0.831	1255.1	17.234	23.328
05 Mar 05	1910	0.822	1255.1	17.194	23.211
05 Mar 05	1911	0.814	1255.1	17.155	23.094
05 Mar 05	1912	0.806	1255.1	17.116	22.978
05 Mar 05	1913	0.798	1255.1	17.077	22.864
05 Mar 05	1914	0.790	1255.1	17.038	22.750
05 Mar 05	1915	0.782	1255.1	16.998	22.637
05 Mar 05	1916	0.774	1255.1	16.959	22.525
05 Mar 05	1917	0.767	1255.1	16.918	22.414
05 Mar 05	1918	0.759	1255.1	16.879	22.304
05 Mar 05	1919	0.752	1255.1	16.839	22.195
05 Mar 05	1920	0.745	1255.1	16.800	22.086
05 Mar 05	1921	0.737	1255.1	16.761	21.979
05 Mar 05	1922	0.730	1255.1	16.721	21.872

Date	Time	Reservoir Storage (ac-ft)	Reservoir Elevation (ft)	Inflow (cfs)	Outflow (cfs)
05 Mar 05	1923	0.723	1255.1	16.682	21.766
05 Mar 05	1924	0.716	1255.1	16.642	21.661
05 Mar 05	1925	0.709	1255.1	16.605	21.557
05 Mar 05	1926	0.703	1255.1	16.566	21.454
05 Mar 05	1927	0.696	1255.1	16.527	21.352
05 Mar 05	1928	0.689	1255.1	16.487	21.250
05 Mar 05	1929	0.683	1255.1	16.450	21.149
05 Mar 05	1930	0.676	1255.1	16.411	21.049
05 Mar 05	1931	0.670	1255.1	16.372	20.950
05 Mar 05	1932	0.664	1255.1	16.334	20.852
05 Mar 05	1933	0.658	1255.1	16.295	20.755
05 Mar 05	1934	0.651	1255.1	16.257	20.658
05 Mar 05	1935	0.645	1255.1	16.218	20.563
05 Mar 05	1936	0.639	1255.1	16.178	20.468
05 Mar 05	1937	0.634	1255.1	16.140	20.373
05 Mar 05	1938	0.628	1255.1	16.102	20.280
05 Mar 05	1939	0.622	1255.1	16.063	20.188
05 Mar 05	1940	0.616	1255.1	16.025	20.096
05 Mar 05	1941	0.611	1255.1	15.986	20.005
05 Mar 05	1942	0.605	1255.1	15.947	19.914
05 Mar 05	1943	0.600	1255.1	15.909	19.825
05 Mar 05	1944	0.595	1255.1	15.871	19.736
05 Mar 05	1945	0.589	1255.1	15.831	19.648
05 Mar 05	1946	0.584	1255.1	15.791	19.561
05 Mar 05	1947	0.579	1255.1	15.753	19.474
05 Mar 05	1948	0.574	1255.1	15.712	19.388
05 Mar 05	1949	0.569	1255.1	15.672	19.303
05 Mar 05	1950	0.564	1255.1	15.631	19.219
05 Mar 05	1951	0.559	1255.1	15.591	19.135
05 Mar 05	1952	0.554	1255.1	15.550	19.052
05 Mar 05	1953	0.549	1255.1	15.508	18.969
05 Mar 05	1954	0.544	1255.1	15.467	18.887
05 Mar 05	1955	0.540	1255.1	15.426	18.805
05 Mar 05	1956	0.535	1255.1	15.385	18.725
05 Mar 05	1957	0.531	1255.1	15.342	18.645
05 Mar 05	1958	0.526	1255.1	15.301	18.565
05 Mar 05	1959	0.522	1255.1	15.259	18.486
05 Mar 05	2000	0.517	1255.1	15.218	18.407
05 Mar 05	2001	0.513	1255.1	15.176	18.329
05 Mar 05	2002	0.509	1255.1	15.134	18.252
05 Mar 05	2003	0.504	1255.1	15.093	18.175
05 Mar 05	2004	0.500	1255.1	15.052	18.099
05 Mar 05	2005	0.496	1255.1	15.011	18.023
05 Mar 05	2006	0.492	1255.1	14.970	17.948
05 Mar 05	2007	0.488	1255.1	14.929	17.874
05 Mar 05	2008	0.484	1255.1	14.887	17.800
05 Mar 05	2009	0.480	1255.1	14.847	17.726
05 Mar 05	2010	0.476	1255.1	14.806	17.653
05 Mar 05	2011	0.472	1255.1	14.765	17.580
05 Mar 05	2012	0.468	1255.1	14.724	17.508
05 Mar 05	2013	0.464	1255.1	14.683	17.437

Date	Time	Reservoir Storage (ac-ft)	Reservoir Elevation (ft)	Inflow (cfs)	Outflow (cfs)
05 Mar 05	2014	0.460	1255.1	14.642	17.366
05 Mar 05	2015	0.457	1255.1	14.602	17.295
05 Mar 05	2016	0.453	1255.1	14.563	17.225
05 Mar 05	2017	0.449	1255.1	14.524	17.156
05 Mar 05	2018	0.446	1255.1	14.485	17.087
05 Mar 05	2019	0.442	1255.1	14.445	17.019
05 Mar 05	2020	0.439	1255.1	14.407	16.951
05 Mar 05	2021	0.435	1255.1	14.371	16.883
05 Mar 05	2022	0.432	1255.1	14.333	16.816
05 Mar 05	2023	0.428	1255.1	14.296	16.750
05 Mar 05	2024	0.425	1255.1	14.259	16.684
05 Mar 05	2025	0.422	1255.1	14.222	16.619
05 Mar 05	2026	0.418	1255.1	14.186	16.554
05 Mar 05	2027	0.415	1255.1	14.150	16.490
05 Mar 05	2028	0.412	1255.1	14.114	16.426
05 Mar 05	2029	0.409	1255.1	14.078	16.363
05 Mar 05	2030	0.406	1255.1	14.043	16.300
05 Mar 05	2031	0.402	1255.1	14.007	16.238
05 Mar 05	2032	0.399	1255.1	13.972	16.176
05 Mar 05	2033	0.396	1255.1	13.937	16.115
05 Mar 05	2034	0.393	1255.1	13.904	16.054
05 Mar 05	2035	0.390	1255.1	13.872	15.994
05 Mar 05	2036	0.388	1255.1	13.839	15.934
05 Mar 05	2037	0.385	1255.1	13.807	15.875
05 Mar 05	2038	0.382	1255.1	13.775	15.817
05 Mar 05	2039	0.379	1255.1	13.746	15.759
05 Mar 05	2040	0.376	1255.1	13.717	15.701
05 Mar 05	2041	0.374	1255.1	13.687	15.645
05 Mar 05	2042	0.371	1255.1	13.657	15.589
05 Mar 05	2043	0.368	1255.1	13.628	15.533
05 Mar 05	2044	0.366	1255.1	13.601	15.478
05 Mar 05	2045	0.363	1255.1	13.573	15.423
05 Mar 05	2046	0.361	1255.1	13.545	15.370
05 Mar 05	2047	0.358	1255.1	13.517	15.316
05 Mar 05	2048	0.356	1255.1	13.490	15.264
05 Mar 05	2049	0.353	1255.1	13.462	15.211
05 Mar 05	2050	0.351	1255.1	13.435	15.160
05 Mar 05	2051	0.348	1255.0	13.409	15.109
05 Mar 05	2052	0.346	1255.0	13.385	15.058
05 Mar 05	2053	0.344	1255.0	13.360	15.009
05 Mar 05	2054	0.342	1255.0	13.335	14.959
05 Mar 05	2055	0.339	1255.0	13.311	14.911
05 Mar 05	2056	0.337	1255.0	13.288	14.862
05 Mar 05	2057	0.335	1255.0	13.265	14.815
05 Mar 05	2058	0.333	1255.0	13.243	14.768
05 Mar 05	2059	0.331	1255.0	13.220	14.722
05 Mar 05	2100	0.329	1255.0	13.199	14.676
05 Mar 05	2101	0.327	1255.0	13.178	14.631
05 Mar 05	2102	0.325	1255.0	13.156	14.586
05 Mar 05	2103	0.323	1255.0	13.135	14.542
05 Mar 05	2104	0.321	1255.0	13.116	14.499

Date	Time	Reservoir Storage (ac-ft)	Reservoir Elevation (ft)	Inflow (cfs)	Outflow (cfs)
05 Mar 05	2105	0.319	1255.0	13.097	14.456
05 Mar 05	2106	0.317	1255.0	13.077	14.414
05 Mar 05	2107	0.315	1255.0	13.057	14.373
05 Mar 05	2108	0.314	1255.0	13.039	14.332
05 Mar 05	2109	0.312	1255.0	13.022	14.291
05 Mar 05	2110	0.310	1255.0	13.006	14.251
05 Mar 05	2111	0.308	1255.0	12.987	14.212
05 Mar 05	2112	0.307	1255.0	12.970	14.174
05 Mar 05	2113	0.305	1255.0	12.953	14.136
05 Mar 05	2114	0.303	1255.0	12.937	14.098
05 Mar 05	2115	0.302	1255.0	12.920	14.061
05 Mar 05	2116	0.300	1255.0	12.904	14.025
05 Mar 05	2117	0.299	1255.0	12.889	13.989
05 Mar 05	2118	0.297	1255.0	12.874	13.954
05 Mar 05	2119	0.296	1255.0	12.859	13.919
05 Mar 05	2120	0.294	1255.0	12.844	13.885
05 Mar 05	2121	0.293	1255.0	12.830	13.852
05 Mar 05	2122	0.291	1255.0	12.817	13.819
05 Mar 05	2123	0.290	1255.0	12.804	13.786
05 Mar 05	2124	0.289	1255.0	12.790	13.754
05 Mar 05	2125	0.287	1255.0	12.777	13.723
05 Mar 05	2126	0.286	1255.0	12.764	13.692
05 Mar 05	2127	0.285	1255.0	12.752	13.662
05 Mar 05	2128	0.284	1255.0	12.740	13.632
05 Mar 05	2129	0.282	1255.0	12.728	13.603
05 Mar 05	2130	0.281	1255.0	12.716	13.574
05 Mar 05	2131	0.280	1255.0	12.704	13.546
05 Mar 05	2132	0.279	1255.0	12.692	13.518
05 Mar 05	2133	0.278	1255.0	12.680	13.491
05 Mar 05	2134	0.277	1255.0	12.670	13.464
05 Mar 05	2135	0.276	1255.0	12.661	13.437
05 Mar 05	2136	0.275	1255.0	12.651	13.412
05 Mar 05	2137	0.274	1255.0	12.641	13.386
05 Mar 05	2138	0.273	1255.0	12.632	13.361
05 Mar 05	2139	0.272	1255.0	12.625	13.337
05 Mar 05	2140	0.271	1255.0	12.617	13.313
05 Mar 05	2141	0.270	1255.0	12.608	13.290
05 Mar 05	2142	0.269	1255.0	12.600	13.267
05 Mar 05	2143	0.268	1255.0	12.591	13.244
05 Mar 05	2144	0.267	1255.0	12.582	13.222
05 Mar 05	2145	0.266	1255.0	12.572	13.201
05 Mar 05	2146	0.265	1255.0	12.563	13.179
05 Mar 05	2147	0.264	1255.0	12.554	13.158
05 Mar 05	2148	0.263	1255.0	12.545	13.138
05 Mar 05	2149	0.263	1255.0	12.536	13.118
05 Mar 05	2150	0.262	1255.0	12.527	13.098
05 Mar 05	2151	0.261	1255.0	12.519	13.078
05 Mar 05	2152	0.260	1255.0	12.512	13.059
05 Mar 05	2153	0.260	1255.0	12.504	13.041
05 Mar 05	2154	0.259	1255.0	12.496	13.022
05 Mar 05	2155	0.258	1255.0	12.488	13.004

Date	Time	Reservoir Storage (ac-ft)	Reservoir Elevation (ft)	Inflow (cfs)	Outflow (cfs)
05 Mar 05	2156	0.257	1255.0	12.481	12.986
05 Mar 05	2157	0.257	1255.0	12.473	12.969
05 Mar 05	2158	0.256	1255.0	12.465	12.952
05 Mar 05	2159	0.255	1255.0	12.458	12.935
05 Mar 05	2200	0.255	1255.0	12.449	12.919
05 Mar 05	2201	0.254	1255.0	12.442	12.902
05 Mar 05	2202	0.253	1255.0	12.434	12.886
05 Mar 05	2203	0.253	1255.0	12.426	12.871
05 Mar 05	2204	0.252	1255.0	12.418	12.855
05 Mar 05	2205	0.252	1255.0	12.410	12.840
05 Mar 05	2206	0.251	1255.0	12.402	12.825
05 Mar 05	2207	0.250	1255.0	12.393	12.810
05 Mar 05	2208	0.250	1255.0	12.385	12.796
05 Mar 05	2209	0.249	1255.0	12.376	12.781
05 Mar 05	2210	0.249	1255.0	12.367	12.767
05 Mar 05	2211	0.248	1255.0	12.359	12.753
05 Mar 05	2212	0.248	1255.0	12.350	12.739
05 Mar 05	2213	0.247	1255.0	12.341	12.725
05 Mar 05	2214	0.247	1255.0	12.332	12.712
05 Mar 05	2215	0.246	1255.0	12.322	12.698
05 Mar 05	2216	0.246	1255.0	12.313	12.685
05 Mar 05	2217	0.245	1255.0	12.304	12.672
05 Mar 05	2218	0.245	1255.0	12.295	12.659
05 Mar 05	2219	0.244	1255.0	12.286	12.646
05 Mar 05	2220	0.244	1255.0	12.277	12.633
05 Mar 05	2221	0.243	1255.0	12.269	12.621
05 Mar 05	2222	0.243	1255.0	12.261	12.608
05 Mar 05	2223	0.242	1255.0	12.252	12.596
05 Mar 05	2224	0.242	1255.0	12.243	12.583
05 Mar 05	2225	0.241	1255.0	12.234	12.571
05 Mar 05	2226	0.241	1255.0	12.226	12.559
05 Mar 05	2227	0.240	1255.0	12.217	12.547
05 Mar 05	2228	0.240	1255.0	12.208	12.535
05 Mar 05	2229	0.239	1255.0	12.199	12.524
05 Mar 05	2230	0.239	1255.0	12.191	12.512
05 Mar 05	2231	0.239	1255.0	12.182	12.501
05 Mar 05	2232	0.238	1255.0	12.174	12.489
05 Mar 05	2233	0.238	1255.0	12.165	12.478
05 Mar 05	2234	0.237	1255.0	12.157	12.467
05 Mar 05	2235	0.237	1255.0	12.149	12.455
05 Mar 05	2236	0.236	1255.0	12.141	12.444
05 Mar 05	2237	0.236	1255.0	12.133	12.433
05 Mar 05	2238	0.236	1255.0	12.124	12.422
05 Mar 05	2239	0.235	1255.0	12.116	12.412
05 Mar 05	2240	0.235	1255.0	12.108	12.401
05 Mar 05	2241	0.234	1255.0	12.099	12.390
05 Mar 05	2242	0.234	1255.0	12.091	12.380
05 Mar 05	2243	0.234	1255.0	12.082	12.369
05 Mar 05	2244	0.233	1255.0	12.074	12.359
05 Mar 05	2245	0.233	1255.0	12.065	12.348
05 Mar 05	2246	0.232	1255.0	12.055	12.338

Date	Time	Reservoir Storage (ac-ft)	Reservoir Elevation (ft)	Inflow (cfs)	Outflow (cfs)
05 Mar 05	2247	0.232	1255.0	12.046	12.328
05 Mar 05	2248	0.232	1255.0	12.037	12.318
05 Mar 05	2249	0.231	1255.0	12.028	12.307
05 Mar 05	2250	0.231	1255.0	12.019	12.297
05 Mar 05	2251	0.230	1255.0	12.009	12.287
05 Mar 05	2252	0.230	1255.0	12.000	12.277
05 Mar 05	2253	0.230	1255.0	11.990	12.266
05 Mar 05	2254	0.229	1255.0	11.981	12.256
05 Mar 05	2255	0.229	1255.0	11.972	12.246
05 Mar 05	2256	0.229	1255.0	11.963	12.236
05 Mar 05	2257	0.228	1255.0	11.954	12.226
05 Mar 05	2258	0.228	1255.0	11.944	12.216
05 Mar 05	2259	0.227	1255.0	11.935	12.206
05 Mar 05	2300	0.227	1255.0	11.927	12.196
05 Mar 05	2301	0.227	1255.0	11.918	12.186
05 Mar 05	2302	0.226	1255.0	11.909	12.176
05 Mar 05	2303	0.226	1255.0	11.899	12.166
05 Mar 05	2304	0.226	1255.0	11.890	12.156
05 Mar 05	2305	0.225	1255.0	11.882	12.146
05 Mar 05	2306	0.225	1255.0	11.873	12.137
05 Mar 05	2307	0.224	1255.0	11.865	12.127
05 Mar 05	2308	0.224	1255.0	11.855	12.117
05 Mar 05	2309	0.224	1255.0	11.847	12.107
05 Mar 05	2310	0.223	1255.0	11.839	12.098
05 Mar 05	2311	0.223	1255.0	11.829	12.088
05 Mar 05	2312	0.223	1255.0	11.821	12.078
05 Mar 05	2313	0.222	1255.0	11.812	12.069
05 Mar 05	2314	0.222	1255.0	11.804	12.059
05 Mar 05	2315	0.222	1255.0	11.795	12.050
05 Mar 05	2316	0.221	1255.0	11.785	12.040
05 Mar 05	2317	0.221	1255.0	11.777	12.031
05 Mar 05	2318	0.221	1255.0	11.770	12.021
05 Mar 05	2319	0.220	1255.0	11.762	12.012
05 Mar 05	2320	0.220	1255.0	11.754	12.002
05 Mar 05	2321	0.220	1255.0	11.746	11.993
05 Mar 05	2322	0.219	1255.0	11.738	11.984
05 Mar 05	2323	0.219	1255.0	11.731	11.975
05 Mar 05	2324	0.219	1255.0	11.724	11.965
05 Mar 05	2325	0.218	1255.0	11.716	11.956
05 Mar 05	2326	0.218	1255.0	11.710	11.947
05 Mar 05	2327	0.218	1255.0	11.702	11.938
05 Mar 05	2328	0.217	1255.0	11.695	11.930
05 Mar 05	2329	0.217	1255.0	11.687	11.921
05 Mar 05	2330	0.217	1255.0	11.681	11.912
05 Mar 05	2331	0.216	1255.0	11.673	11.903
05 Mar 05	2332	0.216	1255.0	11.666	11.894
05 Mar 05	2333	0.216	1255.0	11.658	11.886
05 Mar 05	2334	0.215	1255.0	11.652	11.877
05 Mar 05	2335	0.215	1255.0	11.645	11.869
05 Mar 05	2336	0.215	1255.0	11.639	11.860
05 Mar 05	2337	0.214	1255.0	11.633	11.852

Date	Time	Reservoir Storage (ac-ft)	Reservoir Elevation (ft)	Inflow (cfs)	Outflow (cfs)
05 Mar 05	2338	0.214	1255.0	11.628	11.844
05 Mar 05	2339	0.214	1255.0	11.624	11.835
05 Mar 05	2340	0.214	1255.0	11.618	11.827
05 Mar 05	2341	0.213	1255.0	11.611	11.819
05 Mar 05	2342	0.213	1255.0	11.606	11.812
05 Mar 05	2343	0.213	1255.0	11.600	11.804
05 Mar 05	2344	0.212	1255.0	11.595	11.796
05 Mar 05	2345	0.212	1255.0	11.586	11.788
05 Mar 05	2346	0.212	1255.0	11.578	11.781
05 Mar 05	2347	0.212	1255.0	11.572	11.773
05 Mar 05	2348	0.211	1255.0	11.565	11.765
05 Mar 05	2349	0.211	1255.0	11.559	11.757
05 Mar 05	2350	0.211	1255.0	11.551	11.750
05 Mar 05	2351	0.210	1255.0	11.545	11.742
05 Mar 05	2352	0.210	1255.0	11.538	11.735
05 Mar 05	2353	0.210	1255.0	11.531	11.727
05 Mar 05	2354	0.210	1255.0	11.525	11.720
05 Mar 05	2355	0.209	1255.0	11.519	11.712
05 Mar 05	2356	0.209	1255.0	11.514	11.705
05 Mar 05	2357	0.209	1255.0	11.507	11.697
05 Mar 05	2358	0.209	1255.0	11.499	11.690
05 Mar 05	2359	0.208	1255.0	11.493	11.683
05 Mar 05	2400	0.208	1255.0	11.487	11.675
06 Mar 05	0001	0.208	1255.0	11.480	11.668
06 Mar 05	0002	0.208	1255.0	11.470	11.661
06 Mar 05	0003	0.207	1255.0	11.459	11.653
06 Mar 05	0004	0.207	1255.0	11.447	11.646
06 Mar 05	0005	0.207	1255.0	11.434	11.638
06 Mar 05	0006	0.206	1255.0	11.416	11.630
06 Mar 05	0007	0.206	1255.0	11.396	11.621
06 Mar 05	0008	0.206	1255.0	11.374	11.612
06 Mar 05	0009	0.205	1255.0	11.349	11.603
06 Mar 05	0010	0.205	1255.0	11.319	11.593
06 Mar 05	0011	0.205	1255.0	11.284	11.581
06 Mar 05	0012	0.204	1255.0	11.248	11.569
06 Mar 05	0013	0.204	1255.0	11.209	11.556
06 Mar 05	0014	0.203	1255.0	11.165	11.542
06 Mar 05	0015	0.203	1255.0	11.114	11.527
06 Mar 05	0016	0.202	1255.0	11.059	11.510
06 Mar 05	0017	0.202	1255.0	11.000	11.491
06 Mar 05	0018	0.201	1255.0	10.937	11.471
06 Mar 05	0019	0.200	1255.0	10.868	11.449
06 Mar 05	0020	0.199	1255.0	10.791	11.425
06 Mar 05	0021	0.198	1255.0	10.709	11.399
06 Mar 05	0022	0.197	1255.0	10.621	11.371
06 Mar 05	0023	0.196	1255.0	10.525	11.339
06 Mar 05	0024	0.195	1255.0	10.423	11.306
06 Mar 05	0025	0.194	1255.0	10.312	11.269
06 Mar 05	0026	0.192	1255.0	10.195	11.229
06 Mar 05	0027	0.191	1255.0	10.069	11.186
06 Mar 05	0028	0.189	1255.0	9.936	11.139

Date	Time	Reservoir Storage (ac-ft)	Reservoir Elevation (ft)	Inflow (cfs)	Outflow (cfs)
06 Mar 05	0029	0.188	1255.0	9.798	11.088
06 Mar 05	0030	0.186	1255.0	9.654	11.034
06 Mar 05	0031	0.184	1255.0	9.504	10.975
06 Mar 05	0032	0.182	1255.0	9.348	10.913
06 Mar 05	0033	0.180	1255.0	9.188	10.846
06 Mar 05	0034	0.177	1255.0	9.023	10.775
06 Mar 05	0035	0.175	1255.0	8.855	10.699
06 Mar 05	0036	0.172	1255.0	8.682	10.619
06 Mar 05	0037	0.169	1255.0	8.506	10.535
06 Mar 05	0038	0.167	1255.0	8.328	10.445
06 Mar 05	0039	0.164	1255.0	8.148	10.352
06 Mar 05	0040	0.160	1255.0	7.964	10.253
06 Mar 05	0041	0.157	1255.0	7.778	10.150
06 Mar 05	0042	0.154	1255.0	7.592	10.043
06 Mar 05	0043	0.151	1255.0	7.407	9.930
06 Mar 05	0044	0.147	1255.0	7.220	9.813
06 Mar 05	0045	0.143	1255.0	7.033	9.692
06 Mar 05	0046	0.140	1255.0	6.846	9.566
06 Mar 05	0047	0.136	1255.0	6.661	9.435
06 Mar 05	0048	0.132	1255.0	6.476	9.301
06 Mar 05	0049	0.128	1255.0	6.292	9.161
06 Mar 05	0050	0.124	1255.0	6.108	9.018
06 Mar 05	0051	0.120	1255.0	5.927	8.870
06 Mar 05	0052	0.116	1255.0	5.748	8.719
06 Mar 05	0053	0.112	1255.0	5.572	8.563
06 Mar 05	0054	0.108	1255.0	5.398	8.403
06 Mar 05	0055	0.104	1255.0	5.227	8.240
06 Mar 05	0056	0.099	1255.0	5.060	8.074
06 Mar 05	0057	0.095	1255.0	4.895	7.904
06 Mar 05	0058	0.091	1255.0	4.732	7.730
06 Mar 05	0059	0.087	1255.0	4.572	7.554
06 Mar 05	0100	0.083	1255.0	4.416	7.374
06 Mar 05	0101	0.079	1255.0	4.263	7.192
06 Mar 05	0102	0.075	1255.0	4.114	7.007
06 Mar 05	0103	0.071	1255.0	3.967	6.819
06 Mar 05	0104	0.067	1255.0	3.825	6.630
06 Mar 05	0105	0.063	1255.0	3.686	6.438
06 Mar 05	0106	0.060	1255.0	3.552	6.244
06 Mar 05	0107	0.056	1255.0	3.422	6.049
06 Mar 05	0108	0.052	1255.0	3.296	5.852
06 Mar 05	0109	0.049	1255.0	3.174	5.655
06 Mar 05	0110	0.045	1255.0	3.057	5.457
06 Mar 05	0111	0.042	1255.0	2.945	5.258
06 Mar 05	0112	0.039	1255.0	2.837	5.060
06 Mar 05	0113	0.036	1255.0	2.735	4.862
06 Mar 05	0114	0.033	1255.0	2.636	4.665
06 Mar 05	0115	0.030	1255.0	2.542	4.470
06 Mar 05	0116	0.028	1255.0	2.451	4.276
06 Mar 05	0117	0.025	1255.0	2.365	4.085
06 Mar 05	0118	0.023	1255.0	2.281	3.896
06 Mar 05	0119	0.021	1255.0	2.201	3.711

Date	Time	Reservoir Storage (ac-ft)	Reservoir Elevation (ft)	Inflow (cfs)	Outflow (cfs)
06 Mar 05	0120	0.019	1255.0	2.123	3.529
06 Mar 05	0121	0.017	1255.0	2.049	3.352
06 Mar 05	0122	0.015	1255.0	1.977	3.179
06 Mar 05	0123	0.014	1255.0	1.908	3.011
06 Mar 05	0124	0.012	1255.0	1.841	2.848
06 Mar 05	0125	0.011	1255.0	1.776	2.692
06 Mar 05	0126	0.010	1255.0	1.714	2.542
06 Mar 05	0127	0.009	1255.0	1.654	2.398
06 Mar 05	0128	0.008	1255.0	1.597	2.262
06 Mar 05	0129	0.007	1255.0	1.541	2.133
06 Mar 05	0130	0.006	1255.0	1.487	2.012
06 Mar 05	0131	0.005	1255.0	1.435	1.898
06 Mar 05	0132	0.005	1255.0	1.385	1.792
06 Mar 05	0133	0.004	1255.0	1.336	1.693
06 Mar 05	0134	0.004	1255.0	1.289	1.602
06 Mar 05	0135	0.004	1255.0	1.243	1.517
06 Mar 05	0136	0.003	1255.0	1.199	1.439
06 Mar 05	0137	0.003	1255.0	1.156	1.367
06 Mar 05	0138	0.003	1255.0	1.115	1.301
06 Mar 05	0139	0.002	1255.0	1.075	1.239
06 Mar 05	0140	0.002	1255.0	1.036	1.182
06 Mar 05	0141	0.002	1255.0	0.999	1.129
06 Mar 05	0142	0.002	1255.0	0.963	1.080
06 Mar 05	0143	0.002	1255.0	0.929	1.033
06 Mar 05	0144	0.001	1255.0	0.895	0.990
06 Mar 05	0145	0.001	1255.0	0.863	0.949
06 Mar 05	0146	0.001	1255.0	0.832	0.910
06 Mar 05	0147	0.001	1255.0	0.802	0.873
06 Mar 05	0148	0.001	1255.0	0.773	0.839
06 Mar 05	0149	0.001	1255.0	0.746	0.806
06 Mar 05	0150	0.001	1255.0	0.720	0.775
06 Mar 05	0151	0.001	1255.0	0.694	0.745
06 Mar 05	0152	0.001	1255.0	0.669	0.716
06 Mar 05	0153	0.001	1255.0	0.645	0.689
06 Mar 05	0154	0.001	1255.0	0.622	0.662
06 Mar 05	0155	0.001	1255.0	0.599	0.637
06 Mar 05	0156	0.001	1255.0	0.578	0.613
06 Mar 05	0157	0.001	1255.0	0.557	0.590
06 Mar 05	0158	0.000	1255.0	0.537	0.567
06 Mar 05	0159	0.000	1255.0	0.517	0.546
06 Mar 05	0200	0.000	1255.0	0.499	0.526
06 Mar 05	0201	0.000	1255.0	0.481	0.506
06 Mar 05	0202	0.000	1255.0	0.463	0.487
06 Mar 05	0203	0.000	1255.0	0.446	0.468
06 Mar 05	0204	0.000	1255.0	0.430	0.451
06 Mar 05	0205	0.000	1255.0	0.414	0.434
06 Mar 05	0206	0.000	1255.0	0.399	0.418
06 Mar 05	0207	0.000	1255.0	0.385	0.402
06 Mar 05	0208	0.000	1255.0	0.371	0.387
06 Mar 05	0209	0.000	1255.0	0.357	0.373
06 Mar 05	0210	0.000	1255.0	0.344	0.359

Date	Time	Reservoir Storage (ac-ft)	Reservoir Elevation (ft)	Inflow (cfs)	Outflow (cfs)
06 Mar 05	0211	0.000	1255.0	0.332	0.346
06 Mar 05	0212	0.000	1255.0	0.320	0.333
06 Mar 05	0213	0.000	1255.0	0.308	0.320
06 Mar 05	0214	0.000	1255.0	0.297	0.309
06 Mar 05	0215	0.000	1255.0	0.286	0.297
06 Mar 05	0216	0.000	1255.0	0.275	0.286
06 Mar 05	0217	0.000	1255.0	0.265	0.270
06 Mar 05	0218	0.000	1255.0	0.256	0.259
06 Mar 05	0219	0.000	1255.0	0.246	0.249
06 Mar 05	0220	0.000	1255.0	0.237	0.239
06 Mar 05	0221	0.000	1255.0	0.228	0.229
06 Mar 05	0222	0.000	1255.0	0.220	0.220
06 Mar 05	0223	0.000	1255.0	0.212	0.211
06 Mar 05	0224	0.000	1255.0	0.204	0.203
06 Mar 05	0225	0.000	1255.0	0.196	0.194
06 Mar 05	0226	0.000	1255.0	0.189	0.186
06 Mar 05	0227	0.000	1255.0	0.182	0.178
06 Mar 05	0228	0.000	1255.0	0.175	0.178
06 Mar 05	0229	0.000	1255.0	0.169	0.162
06 Mar 05	0230	0.000	1255.0	0.162	0.162
06 Mar 05	0231	0.000	1255.0	0.156	0.172
06 Mar 05	0232	0.000	1255.0	0.150	0.163
06 Mar 05	0233	0.000	1255.0	0.144	0.157
06 Mar 05	0234	0.000	1255.0	0.139	0.152
06 Mar 05	0235	0.000	1255.0	0.133	0.172
06 Mar 05	0236	0.000	1255.0	0.128	0.167
06 Mar 05	0237	0.000	1255.0	0.123	0.170
06 Mar 05	0238	0.000	1255.0	0.119	0.139
06 Mar 05	0239	0.000	1255.0	0.114	0.147
06 Mar 05	0240	0.000	1255.0	0.109	0.164
06 Mar 05	0241	0.000	1255.0	0.105	0.129
06 Mar 05	0242	0.000	1255.0	0.101	0.149
06 Mar 05	0243	0.000	1255.0	0.097	0.152
06 Mar 05	0244	0.000	1255.0	0.093	0.165
06 Mar 05	0245	0.000	1255.0	0.089	0.162
06 Mar 05	0246	0.000	1255.0	0.086	0.172
06 Mar 05	0247	0.000	1255.0	0.082	0.168
06 Mar 05	0248	0.000	1255.0	0.079	0.162
06 Mar 05	0249	0.000	1255.0	0.076	0.156
06 Mar 05	0250	0.000	1255.0	0.072	0.149
06 Mar 05	0251	0.000	1255.0	0.069	0.143
06 Mar 05	0252	0.000	1255.0	0.067	0.137
06 Mar 05	0253	0.000	1255.0	0.064	0.131
06 Mar 05	0254	0.000	1255.0	0.061	0.126
06 Mar 05	0255	0.000	1255.0	0.059	0.120
06 Mar 05	0256	0.000	1255.0	0.056	0.115
06 Mar 05	0257	0.000	1255.0	0.054	0.110
06 Mar 05	0258	0.000	1255.0	0.051	0.105
06 Mar 05	0259	0.000	1255.0	0.049	0.101
06 Mar 05	0300	0.000	1255.0	0.047	0.096
06 Mar 05	0301	0.000	1255.0	0.045	0.092

Date	Time	Reservoir Storage (ac-ft)	Reservoir Elevation (ft)	Inflow (cfs)	Outflow (cfs)
06 Mar 05	0302	0.000	1255.0	0.043	0.087
06 Mar 05	0303	0.000	1255.0	0.041	0.087
06 Mar 05	0304	0.000	1255.0	0.039	0.087
06 Mar 05	0305	0.000	1255.0	0.037	0.087
06 Mar 05	0306	0.000	1255.0	0.035	0.087
06 Mar 05	0307	0.000	1255.0	0.033	0.087
06 Mar 05	0308	0.000	1255.0	0.032	0.087
06 Mar 05	0309	0.000	1255.0	0.030	0.087
06 Mar 05	0310	0.000	1255.0	0.028	0.087
06 Mar 05	0311	0.000	1255.0	0.027	0.087
06 Mar 05	0312	0.000	1255.0	0.025	0.087
06 Mar 05	0313	0.000	1255.0	0.024	0.087
06 Mar 05	0314	0.000	1255.0	0.022	0.087
06 Mar 05	0315	0.000	1255.0	0.021	0.087
06 Mar 05	0316	0.000	1255.0	0.019	0.087
06 Mar 05	0317	0.000	1255.0	0.018	0.087
06 Mar 05	0318	0.000	1255.0	0.017	0.087
06 Mar 05	0319	0.000	1255.0	0.016	0.087
06 Mar 05	0320	0.000	1255.0	0.015	0.087
06 Mar 05	0321	0.000	1255.0	0.014	0.087
06 Mar 05	0322	0.000	1255.0	0.012	0.087
06 Mar 05	0323	0.000	1255.0	0.011	0.087
06 Mar 05	0324	0.000	1255.0	0.011	0.087
06 Mar 05	0325	0.000	1255.0	0.010	0.087
06 Mar 05	0326	0.000	1255.0	0.009	0.087
06 Mar 05	0327	0.000	1255.0	0.008	0.087
06 Mar 05	0328	0.000	1255.0	0.007	0.087
06 Mar 05	0329	0.000	1255.0	0.006	0.087
06 Mar 05	0330	0.000	1255.0	0.006	0.087
06 Mar 05	0331	0.000	1255.0	0.005	0.087
06 Mar 05	0332	0.000	1255.0	0.004	0.087
06 Mar 05	0333	0.000	1255.0	0.004	0.087
06 Mar 05	0334	0.000	1255.0	0.003	0.087
06 Mar 05	0335	0.000	1255.0	0.003	0.087
06 Mar 05	0336	0.000	1255.0	0.002	0.087
06 Mar 05	0337	0.000	1255.0	0.002	0.087
06 Mar 05	0338	0.000	1255.0	0.002	0.087
06 Mar 05	0339	0.000	1255.0	0.001	0.087
06 Mar 05	0340	0.000	1255.0	0.001	0.087
06 Mar 05	0341	0.000	1255.0	0.001	0.087
06 Mar 05	0342	0.000	1255.0	0.001	0.087
06 Mar 05	0343	0.000	1255.0	0.000	0.087
06 Mar 05	0344	0.000	1255.0	0.000	0.087
06 Mar 05	0345	0.000	1255.0	0.000	0.087
06 Mar 05	0346	0.000	1255.0	0.000	0.087
06 Mar 05	0347	0.000	1255.0	0.000	0.087
06 Mar 05	0348	0.000	1255.0	0.000	0.087
06 Mar 05	0349	0.000	1255.0	0.000	0.087
06 Mar 05	0350	0.000	1255.0	0.000	0.087
06 Mar 05	0351	0.000	1255.0	0.000	0.087
06 Mar 05	0352	0.000	1255.0	0.000	0.087

Date	Time	Reservoir Storage (ac-ft)	Reservoir Elevation (ft)	Inflow (cfs)	Outflow (cfs)
06 Mar 05	0353	0.000	1255.0	0.000	0.087
06 Mar 05	0354	0.000	1255.0	0.000	0.087
06 Mar 05	0355	0.000	1255.0	0.000	0.087
06 Mar 05	0356	0.000	1255.0	0.000	0.087
06 Mar 05	0357	0.000	1255.0	0.000	0.087
06 Mar 05	0358	0.000	1255.0	0.000	0.087
06 Mar 05	0359	0.000	1255.0	0.000	0.087
06 Mar 05	0400	0.000	1255.0	0.000	0.087
06 Mar 05	0401	0.000	1255.0	0.000	0.087
06 Mar 05	0402	0.000	1255.0	0.000	0.087
06 Mar 05	0403	0.000	1255.0	0.000	0.087
06 Mar 05	0404	0.000	1255.0	0.000	0.087
06 Mar 05	0405	0.000	1255.0	0.000	0.087
06 Mar 05	0406	0.000	1255.0	0.000	0.087
06 Mar 05	0407	0.000	1255.0	0.000	0.087
06 Mar 05	0408	0.000	1255.0	0.000	0.087
06 Mar 05	0409	0.000	1255.0	0.000	0.087
06 Mar 05	0410	0.000	1255.0	0.000	0.087
06 Mar 05	0411	0.000	1255.0	0.000	0.087
06 Mar 05	0412	0.000	1255.0	0.000	0.087
06 Mar 05	0413	0.000	1255.0	0.000	0.087
06 Mar 05	0414	0.000	1255.0	0.000	0.087
06 Mar 05	0415	0.000	1255.0	0.000	0.087
06 Mar 05	0416	0.000	1255.0	0.000	0.087
06 Mar 05	0417	0.000	1255.0	0.000	0.087
06 Mar 05	0418	0.000	1255.0	0.000	0.087
06 Mar 05	0419	0.000	1255.0	0.000	0.087
06 Mar 05	0420	0.000	1255.0	0.000	0.087
06 Mar 05	0421	0.000	1255.0	0.000	0.087
06 Mar 05	0422	0.000	1255.0	0.000	0.087
06 Mar 05	0423	0.000	1255.0	0.000	0.087
06 Mar 05	0424	0.000	1255.0	0.000	0.087
06 Mar 05	0425	0.000	1255.0	0.000	0.087
06 Mar 05	0426	0.000	1255.0	0.000	0.087
06 Mar 05	0427	0.000	1255.0	0.000	0.087
06 Mar 05	0428	0.000	1255.0	0.000	0.087
06 Mar 05	0429	0.000	1255.0	0.000	0.087
06 Mar 05	0430	0.000	1255.0	0.000	0.087
06 Mar 05	0431	0.000	1255.0	0.000	0.087
06 Mar 05	0432	0.000	1255.0	0.000	0.087
06 Mar 05	0433	0.000	1255.0	0.000	0.087
06 Mar 05	0434	0.000	1255.0	0.000	0.087
06 Mar 05	0435	0.000	1255.0	0.000	0.087
06 Mar 05	0436	0.000	1255.0	0.000	0.087
06 Mar 05	0437	0.000	1255.0	0.000	0.087
06 Mar 05	0438	0.000	1255.0	0.000	0.087
06 Mar 05	0439	0.000	1255.0	0.000	0.087
06 Mar 05	0440	0.000	1255.0	0.000	0.087
06 Mar 05	0441	0.000	1255.0	0.000	0.087
06 Mar 05	0442	0.000	1255.0	0.000	0.087
06 Mar 05	0443	0.000	1255.0	0.000	0.087

Date	Time	Reservoir Storage (ac-ft)	Reservoir Elevation (ft)	Inflow (cfs)	Outflow (cfs)
06 Mar 05	0444	0.000	1255.0	0.000	0.087
06 Mar 05	0445	0.000	1255.0	0.000	0.087
06 Mar 05	0446	0.000	1255.0	0.000	0.087
06 Mar 05	0447	0.000	1255.0	0.000	0.087
06 Mar 05	0448	0.000	1255.0	0.000	0.087
06 Mar 05	0449	0.000	1255.0	0.000	0.087
06 Mar 05	0450	0.000	1255.0	0.000	0.087
06 Mar 05	0451	0.000	1255.0	0.000	0.087
06 Mar 05	0452	0.000	1255.0	0.000	0.087
06 Mar 05	0453	0.000	1255.0	0.000	0.087
06 Mar 05	0454	0.000	1255.0	0.000	0.087
06 Mar 05	0455	0.000	1255.0	0.000	0.087
06 Mar 05	0456	0.000	1255.0	0.000	0.087
06 Mar 05	0457	0.000	1255.0	0.000	0.087
06 Mar 05	0458	0.000	1255.0	0.000	0.087
06 Mar 05	0459	0.000	1255.0	0.000	0.087
06 Mar 05	0500	0.000	1255.0	0.000	0.087
06 Mar 05	0501	0.000	1255.0	0.000	0.087
06 Mar 05	0502	0.000	1255.0	0.000	0.087
06 Mar 05	0503	0.000	1255.0	0.000	0.087
06 Mar 05	0504	0.000	1255.0	0.000	0.087
06 Mar 05	0505	0.000	1255.0	0.000	0.087
06 Mar 05	0506	0.000	1255.0	0.000	0.087
06 Mar 05	0507	0.000	1255.0	0.000	0.087
06 Mar 05	0508	0.000	1255.0	0.000	0.087
06 Mar 05	0509	0.000	1255.0	0.000	0.087
06 Mar 05	0510	0.000	1255.0	0.000	0.087
06 Mar 05	0511	0.000	1255.0	0.000	0.087
06 Mar 05	0512	0.000	1255.0	0.000	0.087
06 Mar 05	0513	0.000	1255.0	0.000	0.087
06 Mar 05	0514	0.000	1255.0	0.000	0.087
06 Mar 05	0515	0.000	1255.0	0.000	0.087
06 Mar 05	0516	0.000	1255.0	0.000	0.087
06 Mar 05	0517	0.000	1255.0	0.000	0.087
06 Mar 05	0518	0.000	1255.0	0.000	0.087
06 Mar 05	0519	0.000	1255.0	0.000	0.087
06 Mar 05	0520	0.000	1255.0	0.000	0.087
06 Mar 05	0521	0.000	1255.0	0.000	0.087
06 Mar 05	0522	0.000	1255.0	0.000	0.087
06 Mar 05	0523	0.000	1255.0	0.000	0.087
06 Mar 05	0524	0.000	1255.0	0.000	0.087
06 Mar 05	0525	0.000	1255.0	0.000	0.087
06 Mar 05	0526	0.000	1255.0	0.000	0.087
06 Mar 05	0527	0.000	1255.0	0.000	0.087
06 Mar 05	0528	0.000	1255.0	0.000	0.087
06 Mar 05	0529	0.000	1255.0	0.000	0.087
06 Mar 05	0530	0.000	1255.0	0.000	0.087
06 Mar 05	0531	0.000	1255.0	0.000	0.087
06 Mar 05	0532	0.000	1255.0	0.000	0.087
06 Mar 05	0533	0.000	1255.0	0.000	0.087
06 Mar 05	0534	0.000	1255.0	0.000	0.087

Date	Time	Reservoir Storage (ac-ft)	Reservoir Elevation (ft)	Inflow (cfs)	Outflow (cfs)
06 Mar 05	0535	0.000	1255.0	0.000	0.087
06 Mar 05	0536	0.000	1255.0	0.000	0.087
06 Mar 05	0537	0.000	1255.0	0.000	0.087
06 Mar 05	0538	0.000	1255.0	0.000	0.087
06 Mar 05	0539	0.000	1255.0	0.000	0.087
06 Mar 05	0540	0.000	1255.0	0.000	0.087
06 Mar 05	0541	0.000	1255.0	0.000	0.087
06 Mar 05	0542	0.000	1255.0	0.000	0.087
06 Mar 05	0543	0.000	1255.0	0.000	0.087
06 Mar 05	0544	0.000	1255.0	0.000	0.087
06 Mar 05	0545	0.000	1255.0	0.000	0.087
06 Mar 05	0546	0.000	1255.0	0.000	0.087
06 Mar 05	0547	0.000	1255.0	0.000	0.087
06 Mar 05	0548	0.000	1255.0	0.000	0.087
06 Mar 05	0549	0.000	1255.0	0.000	0.087
06 Mar 05	0550	0.000	1255.0	0.000	0.087
06 Mar 05	0551	0.000	1255.0	0.000	0.087
06 Mar 05	0552	0.000	1255.0	0.000	0.087
06 Mar 05	0553	0.000	1255.0	0.000	0.087
06 Mar 05	0554	0.000	1255.0	0.000	0.087
06 Mar 05	0555	0.000	1255.0	0.000	0.087
06 Mar 05	0556	0.000	1255.0	0.000	0.087
06 Mar 05	0557	0.000	1255.0	0.000	0.087
06 Mar 05	0558	0.000	1255.0	0.000	0.087
06 Mar 05	0559	0.000	1255.0	0.000	0.087
06 Mar 05	0600	0.000	1255.0	0.000	0.087
06 Mar 05	0601	0.000	1255.0	0.000	0.087
06 Mar 05	0602	0.000	1255.0	0.000	0.087
06 Mar 05	0603	0.000	1255.0	0.000	0.087
06 Mar 05	0604	0.000	1255.0	0.000	0.087
06 Mar 05	0605	0.000	1255.0	0.000	0.087
06 Mar 05	0606	0.000	1255.0	0.000	0.087
06 Mar 05	0607	0.000	1255.0	0.000	0.087
06 Mar 05	0608	0.000	1255.0	0.000	0.087
06 Mar 05	0609	0.000	1255.0	0.000	0.087
06 Mar 05	0610	0.000	1255.0	0.000	0.087
06 Mar 05	0611	0.000	1255.0	0.000	0.087
06 Mar 05	0612	0.000	1255.0	0.000	0.087
06 Mar 05	0613	0.000	1255.0	0.000	0.087
06 Mar 05	0614	0.000	1255.0	0.000	0.087
06 Mar 05	0615	0.000	1255.0	0.000	0.087
06 Mar 05	0616	0.000	1255.0	0.000	0.087
06 Mar 05	0617	0.000	1255.0	0.000	0.087
06 Mar 05	0618	0.000	1255.0	0.000	0.087
06 Mar 05	0619	0.000	1255.0	0.000	0.087
06 Mar 05	0620	0.000	1255.0	0.000	0.087
06 Mar 05	0621	0.000	1255.0	0.000	0.087
06 Mar 05	0622	0.000	1255.0	0.000	0.087
06 Mar 05	0623	0.000	1255.0	0.000	0.087
06 Mar 05	0624	0.000	1255.0	0.000	0.087
06 Mar 05	0625	0.000	1255.0	0.000	0.087

Date	Time	Reservoir Storage (ac-ft)	Reservoir Elevation (ft)	Inflow (cfs)	Outflow (cfs)
06 Mar 05	0626	0.000	1255.0	0.000	0.087
06 Mar 05	0627	0.000	1255.0	0.000	0.087
06 Mar 05	0628	0.000	1255.0	0.000	0.087
06 Mar 05	0629	0.000	1255.0	0.000	0.087
06 Mar 05	0630	0.000	1255.0	0.000	0.087
06 Mar 05	0631	0.000	1255.0	0.000	0.087
06 Mar 05	0632	0.000	1255.0	0.000	0.087
06 Mar 05	0633	0.000	1255.0	0.000	0.087
06 Mar 05	0634	0.000	1255.0	0.000	0.087
06 Mar 05	0635	0.000	1255.0	0.000	0.087
06 Mar 05	0636	0.000	1255.0	0.000	0.087
06 Mar 05	0637	0.000	1255.0	0.000	0.087
06 Mar 05	0638	0.000	1255.0	0.000	0.087
06 Mar 05	0639	0.000	1255.0	0.000	0.087
06 Mar 05	0640	0.000	1255.0	0.000	0.087
06 Mar 05	0641	0.000	1255.0	0.000	0.087
06 Mar 05	0642	0.000	1255.0	0.000	0.087
06 Mar 05	0643	0.000	1255.0	0.000	0.087
06 Mar 05	0644	0.000	1255.0	0.000	0.087
06 Mar 05	0645	0.000	1255.0	0.000	0.087
06 Mar 05	0646	0.000	1255.0	0.000	0.087
06 Mar 05	0647	0.000	1255.0	0.000	0.087
06 Mar 05	0648	0.000	1255.0	0.000	0.087
06 Mar 05	0649	0.000	1255.0	0.000	0.087
06 Mar 05	0650	0.000	1255.0	0.000	0.087
06 Mar 05	0651	0.000	1255.0	0.000	0.087
06 Mar 05	0652	0.000	1255.0	0.000	0.087
06 Mar 05	0653	0.000	1255.0	0.000	0.087
06 Mar 05	0654	0.000	1255.0	0.000	0.087
06 Mar 05	0655	0.000	1255.0	0.000	0.087
06 Mar 05	0656	0.000	1255.0	0.000	0.087
06 Mar 05	0657	0.000	1255.0	0.000	0.087
06 Mar 05	0658	0.000	1255.0	0.000	0.087
06 Mar 05	0659	0.000	1255.0	0.000	0.087
06 Mar 05	0700	0.000	1255.0	0.000	0.087
06 Mar 05	0701	0.000	1255.0	0.000	0.087
06 Mar 05	0702	0.000	1255.0	0.000	0.087
06 Mar 05	0703	0.000	1255.0	0.000	0.087
06 Mar 05	0704	0.000	1255.0	0.000	0.087
06 Mar 05	0705	0.000	1255.0	0.000	0.087
06 Mar 05	0706	0.000	1255.0	0.000	0.087
06 Mar 05	0707	0.000	1255.0	0.000	0.087
06 Mar 05	0708	0.000	1255.0	0.000	0.087
06 Mar 05	0709	0.000	1255.0	0.000	0.087
06 Mar 05	0710	0.000	1255.0	0.000	0.087
06 Mar 05	0711	0.000	1255.0	0.000	0.087
06 Mar 05	0712	0.000	1255.0	0.000	0.087
06 Mar 05	0713	0.000	1255.0	0.000	0.087
06 Mar 05	0714	0.000	1255.0	0.000	0.087
06 Mar 05	0715	0.000	1255.0	0.000	0.087
06 Mar 05	0716	0.000	1255.0	0.000	0.087

Date	Time	Reservoir Storage (ac-ft)	Reservoir Elevation (ft)	Inflow (cfs)	Outflow (cfs)
06 Mar 05	0717	0.000	1255.0	0.000	0.087
06 Mar 05	0718	0.000	1255.0	0.000	0.087
06 Mar 05	0719	0.000	1255.0	0.000	0.087
06 Mar 05	0720	0.000	1255.0	0.000	0.087
06 Mar 05	0721	0.000	1255.0	0.000	0.087
06 Mar 05	0722	0.000	1255.0	0.000	0.087
06 Mar 05	0723	0.000	1255.0	0.000	0.087
06 Mar 05	0724	0.000	1255.0	0.000	0.087
06 Mar 05	0725	0.000	1255.0	0.000	0.087
06 Mar 05	0726	0.000	1255.0	0.000	0.087
06 Mar 05	0727	0.000	1255.0	0.000	0.087
06 Mar 05	0728	0.000	1255.0	0.000	0.087
06 Mar 05	0729	0.000	1255.0	0.000	0.087
06 Mar 05	0730	0.000	1255.0	0.000	0.087
06 Mar 05	0731	0.000	1255.0	0.000	0.087
06 Mar 05	0732	0.000	1255.0	0.000	0.087
06 Mar 05	0733	0.000	1255.0	0.000	0.087
06 Mar 05	0734	0.000	1255.0	0.000	0.087
06 Mar 05	0735	0.000	1255.0	0.000	0.087
06 Mar 05	0736	0.000	1255.0	0.000	0.087
06 Mar 05	0737	0.000	1255.0	0.000	0.087
06 Mar 05	0738	0.000	1255.0	0.000	0.087
06 Mar 05	0739	0.000	1255.0	0.000	0.087
06 Mar 05	0740	0.000	1255.0	0.000	0.087
06 Mar 05	0741	0.000	1255.0	0.000	0.087
06 Mar 05	0742	0.000	1255.0	0.000	0.087
06 Mar 05	0743	0.000	1255.0	0.000	0.087
06 Mar 05	0744	0.000	1255.0	0.000	0.087
06 Mar 05	0745	0.000	1255.0	0.000	0.087
06 Mar 05	0746	0.000	1255.0	0.000	0.087
06 Mar 05	0747	0.000	1255.0	0.000	0.087
06 Mar 05	0748	0.000	1255.0	0.000	0.087
06 Mar 05	0749	0.000	1255.0	0.000	0.087
06 Mar 05	0750	0.000	1255.0	0.000	0.087
06 Mar 05	0751	0.000	1255.0	0.000	0.087
06 Mar 05	0752	0.000	1255.0	0.000	0.087
06 Mar 05	0753	0.000	1255.0	0.000	0.087
06 Mar 05	0754	0.000	1255.0	0.000	0.087
06 Mar 05	0755	0.000	1255.0	0.000	0.087
06 Mar 05	0756	0.000	1255.0	0.000	0.087
06 Mar 05	0757	0.000	1255.0	0.000	0.087
06 Mar 05	0758	0.000	1255.0	0.000	0.087
06 Mar 05	0759	0.000	1255.0	0.000	0.087
06 Mar 05	0800	0.000	1255.0	0.000	0.087
06 Mar 05	0801	0.000	1255.0	0.000	0.087
06 Mar 05	0802	0.000	1255.0	0.000	0.087
06 Mar 05	0803	0.000	1255.0	0.000	0.087
06 Mar 05	0804	0.000	1255.0	0.000	0.087
06 Mar 05	0805	0.000	1255.0	0.000	0.087
06 Mar 05	0806	0.000	1255.0	0.000	0.087
06 Mar 05	0807	0.000	1255.0	0.000	0.087

Date	Time	Reservoir Storage (ac-ft)	Reservoir Elevation (ft)	Inflow (cfs)	Outflow (cfs)
06 Mar 05	0808	0.000	1255.0	0.000	0.087
06 Mar 05	0809	0.000	1255.0	0.000	0.087
06 Mar 05	0810	0.000	1255.0	0.000	0.087
06 Mar 05	0811	0.000	1255.0	0.000	0.087
06 Mar 05	0812	0.000	1255.0	0.000	0.087
06 Mar 05	0813	0.000	1255.0	0.000	0.087
06 Mar 05	0814	0.000	1255.0	0.000	0.087
06 Mar 05	0815	0.000	1255.0	0.000	0.087
06 Mar 05	0816	0.000	1255.0	0.000	0.087
06 Mar 05	0817	0.000	1255.0	0.000	0.087
06 Mar 05	0818	0.000	1255.0	0.000	0.087
06 Mar 05	0819	0.000	1255.0	0.000	0.087
06 Mar 05	0820	0.000	1255.0	0.000	0.087
06 Mar 05	0821	0.000	1255.0	0.000	0.087
06 Mar 05	0822	0.000	1255.0	0.000	0.087
06 Mar 05	0823	0.000	1255.0	0.000	0.087
06 Mar 05	0824	0.000	1255.0	0.000	0.087
06 Mar 05	0825	0.000	1255.0	0.000	0.087
06 Mar 05	0826	0.000	1255.0	0.000	0.087
06 Mar 05	0827	0.000	1255.0	0.000	0.087
06 Mar 05	0828	0.000	1255.0	0.000	0.087
06 Mar 05	0829	0.000	1255.0	0.000	0.087
06 Mar 05	0830	0.000	1255.0	0.000	0.087
06 Mar 05	0831	0.000	1255.0	0.000	0.087
06 Mar 05	0832	0.000	1255.0	0.000	0.087
06 Mar 05	0833	0.000	1255.0	0.000	0.087
06 Mar 05	0834	0.000	1255.0	0.000	0.087
06 Mar 05	0835	0.000	1255.0	0.000	0.087
06 Mar 05	0836	0.000	1255.0	0.000	0.087
06 Mar 05	0837	0.000	1255.0	0.000	0.087
06 Mar 05	0838	0.000	1255.0	0.000	0.087
06 Mar 05	0839	0.000	1255.0	0.000	0.087
06 Mar 05	0840	0.000	1255.0	0.000	0.087
06 Mar 05	0841	0.000	1255.0	0.000	0.087
06 Mar 05	0842	0.000	1255.0	0.000	0.087
06 Mar 05	0843	0.000	1255.0	0.000	0.087
06 Mar 05	0844	0.000	1255.0	0.000	0.087
06 Mar 05	0845	0.000	1255.0	0.000	0.087
06 Mar 05	0846	0.000	1255.0	0.000	0.087
06 Mar 05	0847	0.000	1255.0	0.000	0.087
06 Mar 05	0848	0.000	1255.0	0.000	0.087
06 Mar 05	0849	0.000	1255.0	0.000	0.087
06 Mar 05	0850	0.000	1255.0	0.000	0.087
06 Mar 05	0851	0.000	1255.0	0.000	0.087
06 Mar 05	0852	0.000	1255.0	0.000	0.087
06 Mar 05	0853	0.000	1255.0	0.000	0.087
06 Mar 05	0854	0.000	1255.0	0.000	0.087
06 Mar 05	0855	0.000	1255.0	0.000	0.087
06 Mar 05	0856	0.000	1255.0	0.000	0.087
06 Mar 05	0857	0.000	1255.0	0.000	0.087
06 Mar 05	0858	0.000	1255.0	0.000	0.087

Date	Time	Reservoir Storage (ac-ft)	Reservoir Elevation (ft)	Inflow (cfs)	Outflow (cfs)
06 Mar 05	0859	0.000	1255.0	0.000	0.087
06 Mar 05	0900	0.000	1255.0	0.000	0.087
06 Mar 05	0901	0.000	1255.0	0.000	0.087
06 Mar 05	0902	0.000	1255.0	0.000	0.087
06 Mar 05	0903	0.000	1255.0	0.000	0.087
06 Mar 05	0904	0.000	1255.0	0.000	0.087
06 Mar 05	0905	0.000	1255.0	0.000	0.087
06 Mar 05	0906	0.000	1255.0	0.000	0.087
06 Mar 05	0907	0.000	1255.0	0.000	0.087
06 Mar 05	0908	0.000	1255.0	0.000	0.087
06 Mar 05	0909	0.000	1255.0	0.000	0.087
06 Mar 05	0910	0.000	1255.0	0.000	0.087
06 Mar 05	0911	0.000	1255.0	0.000	0.087
06 Mar 05	0912	0.000	1255.0	0.000	0.087
06 Mar 05	0913	0.000	1255.0	0.000	0.087
06 Mar 05	0914	0.000	1255.0	0.000	0.087
06 Mar 05	0915	0.000	1255.0	0.000	0.087
06 Mar 05	0916	0.000	1255.0	0.000	0.087
06 Mar 05	0917	0.000	1255.0	0.000	0.087
06 Mar 05	0918	0.000	1255.0	0.000	0.087
06 Mar 05	0919	0.000	1255.0	0.000	0.087
06 Mar 05	0920	0.000	1255.0	0.000	0.087
06 Mar 05	0921	0.000	1255.0	0.000	0.087
06 Mar 05	0922	0.000	1255.0	0.000	0.087
06 Mar 05	0923	0.000	1255.0	0.000	0.087
06 Mar 05	0924	0.000	1255.0	0.000	0.087
06 Mar 05	0925	0.000	1255.0	0.000	0.087
06 Mar 05	0926	0.000	1255.0	0.000	0.087
06 Mar 05	0927	0.000	1255.0	0.000	0.087
06 Mar 05	0928	0.000	1255.0	0.000	0.087
06 Mar 05	0929	0.000	1255.0	0.000	0.087
06 Mar 05	0930	0.000	1255.0	0.000	0.087
06 Mar 05	0931	0.000	1255.0	0.000	0.087
06 Mar 05	0932	0.000	1255.0	0.000	0.087
06 Mar 05	0933	0.000	1255.0	0.000	0.087
06 Mar 05	0934	0.000	1255.0	0.000	0.087
06 Mar 05	0935	0.000	1255.0	0.000	0.087
06 Mar 05	0936	0.000	1255.0	0.000	0.087
06 Mar 05	0937	0.000	1255.0	0.000	0.087
06 Mar 05	0938	0.000	1255.0	0.000	0.087
06 Mar 05	0939	0.000	1255.0	0.000	0.087
06 Mar 05	0940	0.000	1255.0	0.000	0.087
06 Mar 05	0941	0.000	1255.0	0.000	0.087
06 Mar 05	0942	0.000	1255.0	0.000	0.087
06 Mar 05	0943	0.000	1255.0	0.000	0.087
06 Mar 05	0944	0.000	1255.0	0.000	0.087
06 Mar 05	0945	0.000	1255.0	0.000	0.087
06 Mar 05	0946	0.000	1255.0	0.000	0.087
06 Mar 05	0947	0.000	1255.0	0.000	0.087
06 Mar 05	0948	0.000	1255.0	0.000	0.087
06 Mar 05	0949	0.000	1255.0	0.000	0.087

Date	Time	Reservoir Storage (ac-ft)	Reservoir Elevation (ft)	Inflow (cfs)	Outflow (cfs)
06 Mar 05	0950	0.000	1255.0	0.000	0.087
06 Mar 05	0951	0.000	1255.0	0.000	0.087
06 Mar 05	0952	0.000	1255.0	0.000	0.087
06 Mar 05	0953	0.000	1255.0	0.000	0.087
06 Mar 05	0954	0.000	1255.0	0.000	0.087
06 Mar 05	0955	0.000	1255.0	0.000	0.087
06 Mar 05	0956	0.000	1255.0	0.000	0.087
06 Mar 05	0957	0.000	1255.0	0.000	0.087
06 Mar 05	0958	0.000	1255.0	0.000	0.087
06 Mar 05	0959	0.000	1255.0	0.000	0.087
06 Mar 05	1000	0.000	1255.0	0.000	0.087
06 Mar 05	1001	0.000	1255.0	0.000	0.087
06 Mar 05	1002	0.000	1255.0	0.000	0.087
06 Mar 05	1003	0.000	1255.0	0.000	0.087
06 Mar 05	1004	0.000	1255.0	0.000	0.087
06 Mar 05	1005	0.000	1255.0	0.000	0.087
06 Mar 05	1006	0.000	1255.0	0.000	0.087
06 Mar 05	1007	0.000	1255.0	0.000	0.087
06 Mar 05	1008	0.000	1255.0	0.000	0.087
06 Mar 05	1009	0.000	1255.0	0.000	0.087
06 Mar 05	1010	0.000	1255.0	0.000	0.087
06 Mar 05	1011	0.000	1255.0	0.000	0.087
06 Mar 05	1012	0.000	1255.0	0.000	0.087
06 Mar 05	1013	0.000	1255.0	0.000	0.087
06 Mar 05	1014	0.000	1255.0	0.000	0.087
06 Mar 05	1015	0.000	1255.0	0.000	0.087
06 Mar 05	1016	0.000	1255.0	0.000	0.087
06 Mar 05	1017	0.000	1255.0	0.000	0.087
06 Mar 05	1018	0.000	1255.0	0.000	0.087
06 Mar 05	1019	0.000	1255.0	0.000	0.087
06 Mar 05	1020	0.000	1255.0	0.000	0.087
06 Mar 05	1021	0.000	1255.0	0.000	0.087
06 Mar 05	1022	0.000	1255.0	0.000	0.087
06 Mar 05	1023	0.000	1255.0	0.000	0.087
06 Mar 05	1024	0.000	1255.0	0.000	0.087
06 Mar 05	1025	0.000	1255.0	0.000	0.087
06 Mar 05	1026	0.000	1255.0	0.000	0.087
06 Mar 05	1027	0.000	1255.0	0.000	0.087
06 Mar 05	1028	0.000	1255.0	0.000	0.087
06 Mar 05	1029	0.000	1255.0	0.000	0.087
06 Mar 05	1030	0.000	1255.0	0.000	0.087
06 Mar 05	1031	0.000	1255.0	0.000	0.087
06 Mar 05	1032	0.000	1255.0	0.000	0.087
06 Mar 05	1033	0.000	1255.0	0.000	0.087
06 Mar 05	1034	0.000	1255.0	0.000	0.087
06 Mar 05	1035	0.000	1255.0	0.000	0.087
06 Mar 05	1036	0.000	1255.0	0.000	0.087
06 Mar 05	1037	0.000	1255.0	0.000	0.087
06 Mar 05	1038	0.000	1255.0	0.000	0.087
06 Mar 05	1039	0.000	1255.0	0.000	0.087
06 Mar 05	1040	0.000	1255.0	0.000	0.087

Date	Time	Reservoir Storage (ac-ft)	Reservoir Elevation (ft)	Inflow (cfs)	Outflow (cfs)
06 Mar 05	1041	0.000	1255.0	0.000	0.087
06 Mar 05	1042	0.000	1255.0	0.000	0.087
06 Mar 05	1043	0.000	1255.0	0.000	0.087
06 Mar 05	1044	0.000	1255.0	0.000	0.087
06 Mar 05	1045	0.000	1255.0	0.000	0.087
06 Mar 05	1046	0.000	1255.0	0.000	0.087
06 Mar 05	1047	0.000	1255.0	0.000	0.087
06 Mar 05	1048	0.000	1255.0	0.000	0.087
06 Mar 05	1049	0.000	1255.0	0.000	0.087
06 Mar 05	1050	0.000	1255.0	0.000	0.087
06 Mar 05	1051	0.000	1255.0	0.000	0.087
06 Mar 05	1052	0.000	1255.0	0.000	0.087
06 Mar 05	1053	0.000	1255.0	0.000	0.087
06 Mar 05	1054	0.000	1255.0	0.000	0.087
06 Mar 05	1055	0.000	1255.0	0.000	0.087
06 Mar 05	1056	0.000	1255.0	0.000	0.087
06 Mar 05	1057	0.000	1255.0	0.000	0.087
06 Mar 05	1058	0.000	1255.0	0.000	0.087
06 Mar 05	1059	0.000	1255.0	0.000	0.087
06 Mar 05	1100	0.000	1255.0	0.000	0.087
06 Mar 05	1101	0.000	1255.0	0.000	0.087
06 Mar 05	1102	0.000	1255.0	0.000	0.087
06 Mar 05	1103	0.000	1255.0	0.000	0.087
06 Mar 05	1104	0.000	1255.0	0.000	0.087
06 Mar 05	1105	0.000	1255.0	0.000	0.087
06 Mar 05	1106	0.000	1255.0	0.000	0.087
06 Mar 05	1107	0.000	1255.0	0.000	0.087
06 Mar 05	1108	0.000	1255.0	0.000	0.087
06 Mar 05	1109	0.000	1255.0	0.000	0.087
06 Mar 05	1110	0.000	1255.0	0.000	0.087
06 Mar 05	1111	0.000	1255.0	0.000	0.087
06 Mar 05	1112	0.000	1255.0	0.000	0.087
06 Mar 05	1113	0.000	1255.0	0.000	0.087
06 Mar 05	1114	0.000	1255.0	0.000	0.087
06 Mar 05	1115	0.000	1255.0	0.000	0.087
06 Mar 05	1116	0.000	1255.0	0.000	0.087
06 Mar 05	1117	0.000	1255.0	0.000	0.087
06 Mar 05	1118	0.000	1255.0	0.000	0.087
06 Mar 05	1119	0.000	1255.0	0.000	0.087
06 Mar 05	1120	0.000	1255.0	0.000	0.087
06 Mar 05	1121	0.000	1255.0	0.000	0.087
06 Mar 05	1122	0.000	1255.0	0.000	0.087
06 Mar 05	1123	0.000	1255.0	0.000	0.087
06 Mar 05	1124	0.000	1255.0	0.000	0.087
06 Mar 05	1125	0.000	1255.0	0.000	0.087
06 Mar 05	1126	0.000	1255.0	0.000	0.087
06 Mar 05	1127	0.000	1255.0	0.000	0.087
06 Mar 05	1128	0.000	1255.0	0.000	0.087
06 Mar 05	1129	0.000	1255.0	0.000	0.087
06 Mar 05	1130	0.000	1255.0	0.000	0.087
06 Mar 05	1131	0.000	1255.0	0.000	0.087

Date	Time	Reservoir Storage (ac-ft)	Reservoir Elevation (ft)	Inflow (cfs)	Outflow (cfs)
06 Mar 05	1132	0.000	1255.0	0.000	0.087
06 Mar 05	1133	0.000	1255.0	0.000	0.087
06 Mar 05	1134	0.000	1255.0	0.000	0.087
06 Mar 05	1135	0.000	1255.0	0.000	0.087
06 Mar 05	1136	0.000	1255.0	0.000	0.087
06 Mar 05	1137	0.000	1255.0	0.000	0.087
06 Mar 05	1138	0.000	1255.0	0.000	0.087
06 Mar 05	1139	0.000	1255.0	0.000	0.087
06 Mar 05	1140	0.000	1255.0	0.000	0.087
06 Mar 05	1141	0.000	1255.0	0.000	0.087
06 Mar 05	1142	0.000	1255.0	0.000	0.087
06 Mar 05	1143	0.000	1255.0	0.000	0.087
06 Mar 05	1144	0.000	1255.0	0.000	0.087
06 Mar 05	1145	0.000	1255.0	0.000	0.087
06 Mar 05	1146	0.000	1255.0	0.000	0.087
06 Mar 05	1147	0.000	1255.0	0.000	0.087
06 Mar 05	1148	0.000	1255.0	0.000	0.087
06 Mar 05	1149	0.000	1255.0	0.000	0.087
06 Mar 05	1150	0.000	1255.0	0.000	0.087
06 Mar 05	1151	0.000	1255.0	0.000	0.087
06 Mar 05	1152	0.000	1255.0	0.000	0.087
06 Mar 05	1153	0.000	1255.0	0.000	0.087
06 Mar 05	1154	0.000	1255.0	0.000	0.087
06 Mar 05	1155	0.000	1255.0	0.000	0.087
06 Mar 05	1156	0.000	1255.0	0.000	0.087
06 Mar 05	1157	0.000	1255.0	0.000	0.087
06 Mar 05	1158	0.000	1255.0	0.000	0.087
06 Mar 05	1159	0.000	1255.0	0.000	0.087
06 Mar 05	1200	0.000	1255.0	0.000	0.087
06 Mar 05	1201	0.000	1255.0	0.000	0.087
06 Mar 05	1202	0.000	1255.0	0.000	0.087
06 Mar 05	1203	0.000	1255.0	0.000	0.087
06 Mar 05	1204	0.000	1255.0	0.000	0.087
06 Mar 05	1205	0.000	1255.0	0.000	0.087
06 Mar 05	1206	0.000	1255.0	0.000	0.087
06 Mar 05	1207	0.000	1255.0	0.000	0.087
06 Mar 05	1208	0.000	1255.0	0.000	0.087
06 Mar 05	1209	0.000	1255.0	0.000	0.087
06 Mar 05	1210	0.000	1255.0	0.000	0.087
06 Mar 05	1211	0.000	1255.0	0.000	0.087
06 Mar 05	1212	0.000	1255.0	0.000	0.087
06 Mar 05	1213	0.000	1255.0	0.000	0.087
06 Mar 05	1214	0.000	1255.0	0.000	0.087
06 Mar 05	1215	0.000	1255.0	0.000	0.087
06 Mar 05	1216	0.000	1255.0	0.000	0.087
06 Mar 05	1217	0.000	1255.0	0.000	0.087
06 Mar 05	1218	0.000	1255.0	0.000	0.087
06 Mar 05	1219	0.000	1255.0	0.000	0.087
06 Mar 05	1220	0.000	1255.0	0.000	0.087
06 Mar 05	1221	0.000	1255.0	0.000	0.087
06 Mar 05	1222	0.000	1255.0	0.000	0.087

Date	Time	Reservoir Storage (ac-ft)	Reservoir Elevation (ft)	Inflow (cfs)	Outflow (cfs)
06 Mar 05	1223	0.000	1255.0	0.000	0.087
06 Mar 05	1224	0.000	1255.0	0.000	0.087
06 Mar 05	1225	0.000	1255.0	0.000	0.087
06 Mar 05	1226	0.000	1255.0	0.000	0.087
06 Mar 05	1227	0.000	1255.0	0.000	0.087
06 Mar 05	1228	0.000	1255.0	0.000	0.087
06 Mar 05	1229	0.000	1255.0	0.000	0.087
06 Mar 05	1230	0.000	1255.0	0.000	0.087
06 Mar 05	1231	0.000	1255.0	0.000	0.087
06 Mar 05	1232	0.000	1255.0	0.000	0.087
06 Mar 05	1233	0.000	1255.0	0.000	0.087
06 Mar 05	1234	0.000	1255.0	0.000	0.087
06 Mar 05	1235	0.000	1255.0	0.000	0.087
06 Mar 05	1236	0.000	1255.0	0.000	0.087
06 Mar 05	1237	0.000	1255.0	0.000	0.087
06 Mar 05	1238	0.000	1255.0	0.000	0.087
06 Mar 05	1239	0.000	1255.0	0.000	0.087
06 Mar 05	1240	0.000	1255.0	0.000	0.087
06 Mar 05	1241	0.000	1255.0	0.000	0.087
06 Mar 05	1242	0.000	1255.0	0.000	0.087
06 Mar 05	1243	0.000	1255.0	0.000	0.087
06 Mar 05	1244	0.000	1255.0	0.000	0.087
06 Mar 05	1245	0.000	1255.0	0.000	0.087
06 Mar 05	1246	0.000	1255.0	0.000	0.087
06 Mar 05	1247	0.000	1255.0	0.000	0.087
06 Mar 05	1248	0.000	1255.0	0.000	0.087
06 Mar 05	1249	0.000	1255.0	0.000	0.087
06 Mar 05	1250	0.000	1255.0	0.000	0.087
06 Mar 05	1251	0.000	1255.0	0.000	0.087
06 Mar 05	1252	0.000	1255.0	0.000	0.087
06 Mar 05	1253	0.000	1255.0	0.000	0.087
06 Mar 05	1254	0.000	1255.0	0.000	0.087
06 Mar 05	1255	0.000	1255.0	0.000	0.087
06 Mar 05	1256	0.000	1255.0	0.000	0.087
06 Mar 05	1257	0.000	1255.0	0.000	0.087
06 Mar 05	1258	0.000	1255.0	0.000	0.087
06 Mar 05	1259	0.000	1255.0	0.000	0.087
06 Mar 05	1300	0.000	1255.0	0.000	0.087
06 Mar 05	1301	0.000	1255.0	0.000	0.087
06 Mar 05	1302	0.000	1255.0	0.000	0.087
06 Mar 05	1303	0.000	1255.0	0.000	0.087
06 Mar 05	1304	0.000	1255.0	0.000	0.087
06 Mar 05	1305	0.000	1255.0	0.000	0.087
06 Mar 05	1306	0.000	1255.0	0.000	0.087
06 Mar 05	1307	0.000	1255.0	0.000	0.087
06 Mar 05	1308	0.000	1255.0	0.000	0.087
06 Mar 05	1309	0.000	1255.0	0.000	0.087
06 Mar 05	1310	0.000	1255.0	0.000	0.087
06 Mar 05	1311	0.000	1255.0	0.000	0.087
06 Mar 05	1312	0.000	1255.0	0.000	0.087
06 Mar 05	1313	0.000	1255.0	0.000	0.087

Date	Time	Reservoir Storage (ac-ft)	Reservoir Elevation (ft)	Inflow (cfs)	Outflow (cfs)
06 Mar 05	1314	0.000	1255.0	0.000	0.087
06 Mar 05	1315	0.000	1255.0	0.000	0.087
06 Mar 05	1316	0.000	1255.0	0.000	0.087
06 Mar 05	1317	0.000	1255.0	0.000	0.087
06 Mar 05	1318	0.000	1255.0	0.000	0.087
06 Mar 05	1319	0.000	1255.0	0.000	0.087
06 Mar 05	1320	0.000	1255.0	0.000	0.087
06 Mar 05	1321	0.000	1255.0	0.000	0.087
06 Mar 05	1322	0.000	1255.0	0.000	0.087
06 Mar 05	1323	0.000	1255.0	0.000	0.087
06 Mar 05	1324	0.000	1255.0	0.000	0.087
06 Mar 05	1325	0.000	1255.0	0.000	0.087
06 Mar 05	1326	0.000	1255.0	0.000	0.087
06 Mar 05	1327	0.000	1255.0	0.000	0.087
06 Mar 05	1328	0.000	1255.0	0.000	0.087
06 Mar 05	1329	0.000	1255.0	0.000	0.087
06 Mar 05	1330	0.000	1255.0	0.000	0.087
06 Mar 05	1331	0.000	1255.0	0.000	0.087
06 Mar 05	1332	0.000	1255.0	0.000	0.087
06 Mar 05	1333	0.000	1255.0	0.000	0.087
06 Mar 05	1334	0.000	1255.0	0.000	0.087
06 Mar 05	1335	0.000	1255.0	0.000	0.087
06 Mar 05	1336	0.000	1255.0	0.000	0.087
06 Mar 05	1337	0.000	1255.0	0.000	0.087
06 Mar 05	1338	0.000	1255.0	0.000	0.087
06 Mar 05	1339	0.000	1255.0	0.000	0.087
06 Mar 05	1340	0.000	1255.0	0.000	0.087
06 Mar 05	1341	0.000	1255.0	0.000	0.087
06 Mar 05	1342	0.000	1255.0	0.000	0.087
06 Mar 05	1343	0.000	1255.0	0.000	0.087
06 Mar 05	1344	0.000	1255.0	0.000	0.087
06 Mar 05	1345	0.000	1255.0	0.000	0.087
06 Mar 05	1346	0.000	1255.0	0.000	0.087
06 Mar 05	1347	0.000	1255.0	0.000	0.087
06 Mar 05	1348	0.000	1255.0	0.000	0.087
06 Mar 05	1349	0.000	1255.0	0.000	0.087
06 Mar 05	1350	0.000	1255.0	0.000	0.087
06 Mar 05	1351	0.000	1255.0	0.000	0.087
06 Mar 05	1352	0.000	1255.0	0.000	0.087
06 Mar 05	1353	0.000	1255.0	0.000	0.087
06 Mar 05	1354	0.000	1255.0	0.000	0.087
06 Mar 05	1355	0.000	1255.0	0.000	0.087
06 Mar 05	1356	0.000	1255.0	0.000	0.087
06 Mar 05	1357	0.000	1255.0	0.000	0.087
06 Mar 05	1358	0.000	1255.0	0.000	0.087
06 Mar 05	1359	0.000	1255.0	0.000	0.087
06 Mar 05	1400	0.000	1255.0	0.000	0.087
06 Mar 05	1401	0.000	1255.0	0.000	0.087
06 Mar 05	1402	0.000	1255.0	0.000	0.087
06 Mar 05	1403	0.000	1255.0	0.000	0.087
06 Mar 05	1404	0.000	1255.0	0.000	0.087

Date	Time	Reservoir Storage (ac-ft)	Reservoir Elevation (ft)	Inflow (cfs)	Outflow (cfs)
06 Mar 05	1405	0.000	1255.0	0.000	0.087
06 Mar 05	1406	0.000	1255.0	0.000	0.087
06 Mar 05	1407	0.000	1255.0	0.000	0.087
06 Mar 05	1408	0.000	1255.0	0.000	0.087
06 Mar 05	1409	0.000	1255.0	0.000	0.087
06 Mar 05	1410	0.000	1255.0	0.000	0.087
06 Mar 05	1411	0.000	1255.0	0.000	0.087
06 Mar 05	1412	0.000	1255.0	0.000	0.087
06 Mar 05	1413	0.000	1255.0	0.000	0.087
06 Mar 05	1414	0.000	1255.0	0.000	0.087
06 Mar 05	1415	0.000	1255.0	0.000	0.087
06 Mar 05	1416	0.000	1255.0	0.000	0.087
06 Mar 05	1417	0.000	1255.0	0.000	0.087
06 Mar 05	1418	0.000	1255.0	0.000	0.087
06 Mar 05	1419	0.000	1255.0	0.000	0.087
06 Mar 05	1420	0.000	1255.0	0.000	0.087
06 Mar 05	1421	0.000	1255.0	0.000	0.087
06 Mar 05	1422	0.000	1255.0	0.000	0.087
06 Mar 05	1423	0.000	1255.0	0.000	0.087
06 Mar 05	1424	0.000	1255.0	0.000	0.087
06 Mar 05	1425	0.000	1255.0	0.000	0.087
06 Mar 05	1426	0.000	1255.0	0.000	0.087
06 Mar 05	1427	0.000	1255.0	0.000	0.087
06 Mar 05	1428	0.000	1255.0	0.000	0.087
06 Mar 05	1429	0.000	1255.0	0.000	0.087
06 Mar 05	1430	0.000	1255.0	0.000	0.087
06 Mar 05	1431	0.000	1255.0	0.000	0.087
06 Mar 05	1432	0.000	1255.0	0.000	0.087
06 Mar 05	1433	0.000	1255.0	0.000	0.087
06 Mar 05	1434	0.000	1255.0	0.000	0.087
06 Mar 05	1435	0.000	1255.0	0.000	0.087
06 Mar 05	1436	0.000	1255.0	0.000	0.087
06 Mar 05	1437	0.000	1255.0	0.000	0.087
06 Mar 05	1438	0.000	1255.0	0.000	0.087
06 Mar 05	1439	0.000	1255.0	0.000	0.087
06 Mar 05	1440	0.000	1255.0	0.000	0.087
06 Mar 05	1441	0.000	1255.0	0.000	0.087
06 Mar 05	1442	0.000	1255.0	0.000	0.087
06 Mar 05	1443	0.000	1255.0	0.000	0.087
06 Mar 05	1444	0.000	1255.0	0.000	0.087
06 Mar 05	1445	0.000	1255.0	0.000	0.087
06 Mar 05	1446	0.000	1255.0	0.000	0.087
06 Mar 05	1447	0.000	1255.0	0.000	0.087
06 Mar 05	1448	0.000	1255.0	0.000	0.087
06 Mar 05	1449	0.000	1255.0	0.000	0.087
06 Mar 05	1450	0.000	1255.0	0.000	0.087
06 Mar 05	1451	0.000	1255.0	0.000	0.087
06 Mar 05	1452	0.000	1255.0	0.000	0.087
06 Mar 05	1453	0.000	1255.0	0.000	0.087
06 Mar 05	1454	0.000	1255.0	0.000	0.087
06 Mar 05	1455	0.000	1255.0	0.000	0.087

Date	Time	Reservoir Storage (ac-ft)	Reservoir Elevation (ft)	Inflow (cfs)	Outflow (cfs)
06 Mar 05	1456	0.000	1255.0	0.000	0.087
06 Mar 05	1457	0.000	1255.0	0.000	0.087
06 Mar 05	1458	0.000	1255.0	0.000	0.087
06 Mar 05	1459	0.000	1255.0	0.000	0.087
06 Mar 05	1500	0.000	1255.0	0.000	0.087
06 Mar 05	1501	0.000	1255.0	0.000	0.087
06 Mar 05	1502	0.000	1255.0	0.000	0.087
06 Mar 05	1503	0.000	1255.0	0.000	0.087
06 Mar 05	1504	0.000	1255.0	0.000	0.087
06 Mar 05	1505	0.000	1255.0	0.000	0.087
06 Mar 05	1506	0.000	1255.0	0.000	0.087
06 Mar 05	1507	0.000	1255.0	0.000	0.087
06 Mar 05	1508	0.000	1255.0	0.000	0.087
06 Mar 05	1509	0.000	1255.0	0.000	0.087
06 Mar 05	1510	0.000	1255.0	0.000	0.087
06 Mar 05	1511	0.000	1255.0	0.000	0.087
06 Mar 05	1512	0.000	1255.0	0.000	0.087
06 Mar 05	1513	0.000	1255.0	0.000	0.087
06 Mar 05	1514	0.000	1255.0	0.000	0.087
06 Mar 05	1515	0.000	1255.0	0.000	0.087
06 Mar 05	1516	0.000	1255.0	0.000	0.087
06 Mar 05	1517	0.000	1255.0	0.000	0.087
06 Mar 05	1518	0.000	1255.0	0.000	0.087
06 Mar 05	1519	0.000	1255.0	0.000	0.087
06 Mar 05	1520	0.000	1255.0	0.000	0.087
06 Mar 05	1521	0.000	1255.0	0.000	0.087
06 Mar 05	1522	0.000	1255.0	0.000	0.087
06 Mar 05	1523	0.000	1255.0	0.000	0.087
06 Mar 05	1524	0.000	1255.0	0.000	0.087
06 Mar 05	1525	0.000	1255.0	0.000	0.087
06 Mar 05	1526	0.000	1255.0	0.000	0.087
06 Mar 05	1527	0.000	1255.0	0.000	0.087
06 Mar 05	1528	0.000	1255.0	0.000	0.087
06 Mar 05	1529	0.000	1255.0	0.000	0.087
06 Mar 05	1530	0.000	1255.0	0.000	0.087
06 Mar 05	1531	0.000	1255.0	0.000	0.087
06 Mar 05	1532	0.000	1255.0	0.000	0.087
06 Mar 05	1533	0.000	1255.0	0.000	0.087
06 Mar 05	1534	0.000	1255.0	0.000	0.087
06 Mar 05	1535	0.000	1255.0	0.000	0.087
06 Mar 05	1536	0.000	1255.0	0.000	0.087
06 Mar 05	1537	0.000	1255.0	0.000	0.087
06 Mar 05	1538	0.000	1255.0	0.000	0.087
06 Mar 05	1539	0.000	1255.0	0.000	0.087
06 Mar 05	1540	0.000	1255.0	0.000	0.087
06 Mar 05	1541	0.000	1255.0	0.000	0.087
06 Mar 05	1542	0.000	1255.0	0.000	0.087
06 Mar 05	1543	0.000	1255.0	0.000	0.087
06 Mar 05	1544	0.000	1255.0	0.000	0.087
06 Mar 05	1545	0.000	1255.0	0.000	0.087
06 Mar 05	1546	0.000	1255.0	0.000	0.087

Date	Time	Reservoir Storage (ac-ft)	Reservoir Elevation (ft)	Inflow (cfs)	Outflow (cfs)
06 Mar 05	1547	0.000	1255.0	0.000	0.087
06 Mar 05	1548	0.000	1255.0	0.000	0.087
06 Mar 05	1549	0.000	1255.0	0.000	0.087
06 Mar 05	1550	0.000	1255.0	0.000	0.087
06 Mar 05	1551	0.000	1255.0	0.000	0.087
06 Mar 05	1552	0.000	1255.0	0.000	0.087
06 Mar 05	1553	0.000	1255.0	0.000	0.087
06 Mar 05	1554	0.000	1255.0	0.000	0.087
06 Mar 05	1555	0.000	1255.0	0.000	0.087
06 Mar 05	1556	0.000	1255.0	0.000	0.087
06 Mar 05	1557	0.000	1255.0	0.000	0.087
06 Mar 05	1558	0.000	1255.0	0.000	0.087
06 Mar 05	1559	0.000	1255.0	0.000	0.087
06 Mar 05	1600	0.000	1255.0	0.000	0.087
06 Mar 05	1601	0.000	1255.0	0.000	0.087
06 Mar 05	1602	0.000	1255.0	0.000	0.087
06 Mar 05	1603	0.000	1255.0	0.000	0.087
06 Mar 05	1604	0.000	1255.0	0.000	0.087
06 Mar 05	1605	0.000	1255.0	0.000	0.087
06 Mar 05	1606	0.000	1255.0	0.000	0.087
06 Mar 05	1607	0.000	1255.0	0.000	0.087
06 Mar 05	1608	0.000	1255.0	0.000	0.087
06 Mar 05	1609	0.000	1255.0	0.000	0.087
06 Mar 05	1610	0.000	1255.0	0.000	0.087
06 Mar 05	1611	0.000	1255.0	0.000	0.087
06 Mar 05	1612	0.000	1255.0	0.000	0.087
06 Mar 05	1613	0.000	1255.0	0.000	0.087
06 Mar 05	1614	0.000	1255.0	0.000	0.087
06 Mar 05	1615	0.000	1255.0	0.000	0.087
06 Mar 05	1616	0.000	1255.0	0.000	0.087
06 Mar 05	1617	0.000	1255.0	0.000	0.087
06 Mar 05	1618	0.000	1255.0	0.000	0.087
06 Mar 05	1619	0.000	1255.0	0.000	0.087
06 Mar 05	1620	0.000	1255.0	0.000	0.087
06 Mar 05	1621	0.000	1255.0	0.000	0.087
06 Mar 05	1622	0.000	1255.0	0.000	0.087
06 Mar 05	1623	0.000	1255.0	0.000	0.087
06 Mar 05	1624	0.000	1255.0	0.000	0.087
06 Mar 05	1625	0.000	1255.0	0.000	0.087
06 Mar 05	1626	0.000	1255.0	0.000	0.087
06 Mar 05	1627	0.000	1255.0	0.000	0.087
06 Mar 05	1628	0.000	1255.0	0.000	0.087
06 Mar 05	1629	0.000	1255.0	0.000	0.087
06 Mar 05	1630	0.000	1255.0	0.000	0.087
06 Mar 05	1631	0.000	1255.0	0.000	0.087
06 Mar 05	1632	0.000	1255.0	0.000	0.087
06 Mar 05	1633	0.000	1255.0	0.000	0.087
06 Mar 05	1634	0.000	1255.0	0.000	0.087
06 Mar 05	1635	0.000	1255.0	0.000	0.087
06 Mar 05	1636	0.000	1255.0	0.000	0.087
06 Mar 05	1637	0.000	1255.0	0.000	0.087

Date	Time	Reservoir Storage (ac-ft)	Reservoir Elevation (ft)	Inflow (cfs)	Outflow (cfs)
06 Mar 05	1638	0.000	1255.0	0.000	0.087
06 Mar 05	1639	0.000	1255.0	0.000	0.087
06 Mar 05	1640	0.000	1255.0	0.000	0.087
06 Mar 05	1641	0.000	1255.0	0.000	0.087
06 Mar 05	1642	0.000	1255.0	0.000	0.087
06 Mar 05	1643	0.000	1255.0	0.000	0.087
06 Mar 05	1644	0.000	1255.0	0.000	0.087
06 Mar 05	1645	0.000	1255.0	0.000	0.087
06 Mar 05	1646	0.000	1255.0	0.000	0.087
06 Mar 05	1647	0.000	1255.0	0.000	0.087
06 Mar 05	1648	0.000	1255.0	0.000	0.087
06 Mar 05	1649	0.000	1255.0	0.000	0.087
06 Mar 05	1650	0.000	1255.0	0.000	0.087
06 Mar 05	1651	0.000	1255.0	0.000	0.087
06 Mar 05	1652	0.000	1255.0	0.000	0.087
06 Mar 05	1653	0.000	1255.0	0.000	0.087
06 Mar 05	1654	0.000	1255.0	0.000	0.087
06 Mar 05	1655	0.000	1255.0	0.000	0.087
06 Mar 05	1656	0.000	1255.0	0.000	0.087
06 Mar 05	1657	0.000	1255.0	0.000	0.087
06 Mar 05	1658	0.000	1255.0	0.000	0.087
06 Mar 05	1659	0.000	1255.0	0.000	0.087
06 Mar 05	1700	0.000	1255.0	0.000	0.087
06 Mar 05	1701	0.000	1255.0	0.000	0.087
06 Mar 05	1702	0.000	1255.0	0.000	0.087
06 Mar 05	1703	0.000	1255.0	0.000	0.087
06 Mar 05	1704	0.000	1255.0	0.000	0.087
06 Mar 05	1705	0.000	1255.0	0.000	0.087
06 Mar 05	1706	0.000	1255.0	0.000	0.087
06 Mar 05	1707	0.000	1255.0	0.000	0.087
06 Mar 05	1708	0.000	1255.0	0.000	0.087
06 Mar 05	1709	0.000	1255.0	0.000	0.087
06 Mar 05	1710	0.000	1255.0	0.000	0.087
06 Mar 05	1711	0.000	1255.0	0.000	0.087
06 Mar 05	1712	0.000	1255.0	0.000	0.087
06 Mar 05	1713	0.000	1255.0	0.000	0.087
06 Mar 05	1714	0.000	1255.0	0.000	0.087
06 Mar 05	1715	0.000	1255.0	0.000	0.087
06 Mar 05	1716	0.000	1255.0	0.000	0.087
06 Mar 05	1717	0.000	1255.0	0.000	0.087
06 Mar 05	1718	0.000	1255.0	0.000	0.087
06 Mar 05	1719	0.000	1255.0	0.000	0.087
06 Mar 05	1720	0.000	1255.0	0.000	0.087
06 Mar 05	1721	0.000	1255.0	0.000	0.087
06 Mar 05	1722	0.000	1255.0	0.000	0.087
06 Mar 05	1723	0.000	1255.0	0.000	0.087
06 Mar 05	1724	0.000	1255.0	0.000	0.087
06 Mar 05	1725	0.000	1255.0	0.000	0.087
06 Mar 05	1726	0.000	1255.0	0.000	0.087
06 Mar 05	1727	0.000	1255.0	0.000	0.087
06 Mar 05	1728	0.000	1255.0	0.000	0.087

Date	Time	Reservoir Storage (ac-ft)	Reservoir Elevation (ft)	Inflow (cfs)	Outflow (cfs)
06 Mar 05	1729	0.000	1255.0	0.000	0.087
06 Mar 05	1730	0.000	1255.0	0.000	0.087
06 Mar 05	1731	0.000	1255.0	0.000	0.087
06 Mar 05	1732	0.000	1255.0	0.000	0.087
06 Mar 05	1733	0.000	1255.0	0.000	0.087
06 Mar 05	1734	0.000	1255.0	0.000	0.087
06 Mar 05	1735	0.000	1255.0	0.000	0.087
06 Mar 05	1736	0.000	1255.0	0.000	0.087
06 Mar 05	1737	0.000	1255.0	0.000	0.087
06 Mar 05	1738	0.000	1255.0	0.000	0.087
06 Mar 05	1739	0.000	1255.0	0.000	0.087
06 Mar 05	1740	0.000	1255.0	0.000	0.087
06 Mar 05	1741	0.000	1255.0	0.000	0.087
06 Mar 05	1742	0.000	1255.0	0.000	0.087
06 Mar 05	1743	0.000	1255.0	0.000	0.087
06 Mar 05	1744	0.000	1255.0	0.000	0.087
06 Mar 05	1745	0.000	1255.0	0.000	0.087
06 Mar 05	1746	0.000	1255.0	0.000	0.087
06 Mar 05	1747	0.000	1255.0	0.000	0.087
06 Mar 05	1748	0.000	1255.0	0.000	0.087
06 Mar 05	1749	0.000	1255.0	0.000	0.087
06 Mar 05	1750	0.000	1255.0	0.000	0.087
06 Mar 05	1751	0.000	1255.0	0.000	0.087
06 Mar 05	1752	0.000	1255.0	0.000	0.087
06 Mar 05	1753	0.000	1255.0	0.000	0.087
06 Mar 05	1754	0.000	1255.0	0.000	0.087
06 Mar 05	1755	0.000	1255.0	0.000	0.087
06 Mar 05	1756	0.000	1255.0	0.000	0.087
06 Mar 05	1757	0.000	1255.0	0.000	0.087
06 Mar 05	1758	0.000	1255.0	0.000	0.087
06 Mar 05	1759	0.000	1255.0	0.000	0.087
06 Mar 05	1800	0.000	1255.0	0.000	0.087
06 Mar 05	1801	0.000	1255.0	0.000	0.087
06 Mar 05	1802	0.000	1255.0	0.000	0.087
06 Mar 05	1803	0.000	1255.0	0.000	0.087
06 Mar 05	1804	0.000	1255.0	0.000	0.087
06 Mar 05	1805	0.000	1255.0	0.000	0.087
06 Mar 05	1806	0.000	1255.0	0.000	0.087
06 Mar 05	1807	0.000	1255.0	0.000	0.087
06 Mar 05	1808	0.000	1255.0	0.000	0.087
06 Mar 05	1809	0.000	1255.0	0.000	0.087
06 Mar 05	1810	0.000	1255.0	0.000	0.087
06 Mar 05	1811	0.000	1255.0	0.000	0.087
06 Mar 05	1812	0.000	1255.0	0.000	0.087
06 Mar 05	1813	0.000	1255.0	0.000	0.087
06 Mar 05	1814	0.000	1255.0	0.000	0.087
06 Mar 05	1815	0.000	1255.0	0.000	0.087
06 Mar 05	1816	0.000	1255.0	0.000	0.087
06 Mar 05	1817	0.000	1255.0	0.000	0.087
06 Mar 05	1818	0.000	1255.0	0.000	0.087
06 Mar 05	1819	0.000	1255.0	0.000	0.087

Date	Time	Reservoir Storage (ac-ft)	Reservoir Elevation (ft)	Inflow (cfs)	Outflow (cfs)
06 Mar 05	1820	0.000	1255.0	0.000	0.087
06 Mar 05	1821	0.000	1255.0	0.000	0.087
06 Mar 05	1822	0.000	1255.0	0.000	0.087
06 Mar 05	1823	0.000	1255.0	0.000	0.087
06 Mar 05	1824	0.000	1255.0	0.000	0.087
06 Mar 05	1825	0.000	1255.0	0.000	0.087
06 Mar 05	1826	0.000	1255.0	0.000	0.087
06 Mar 05	1827	0.000	1255.0	0.000	0.087
06 Mar 05	1828	0.000	1255.0	0.000	0.087
06 Mar 05	1829	0.000	1255.0	0.000	0.087
06 Mar 05	1830	0.000	1255.0	0.000	0.087
06 Mar 05	1831	0.000	1255.0	0.000	0.087
06 Mar 05	1832	0.000	1255.0	0.000	0.087
06 Mar 05	1833	0.000	1255.0	0.000	0.087
06 Mar 05	1834	0.000	1255.0	0.000	0.087
06 Mar 05	1835	0.000	1255.0	0.000	0.087
06 Mar 05	1836	0.000	1255.0	0.000	0.087
06 Mar 05	1837	0.000	1255.0	0.000	0.087
06 Mar 05	1838	0.000	1255.0	0.000	0.087
06 Mar 05	1839	0.000	1255.0	0.000	0.087
06 Mar 05	1840	0.000	1255.0	0.000	0.087
06 Mar 05	1841	0.000	1255.0	0.000	0.087
06 Mar 05	1842	0.000	1255.0	0.000	0.087
06 Mar 05	1843	0.000	1255.0	0.000	0.087
06 Mar 05	1844	0.000	1255.0	0.000	0.087
06 Mar 05	1845	0.000	1255.0	0.000	0.087
06 Mar 05	1846	0.000	1255.0	0.000	0.087
06 Mar 05	1847	0.000	1255.0	0.000	0.087
06 Mar 05	1848	0.000	1255.0	0.000	0.087
06 Mar 05	1849	0.000	1255.0	0.000	0.087
06 Mar 05	1850	0.000	1255.0	0.000	0.087
06 Mar 05	1851	0.000	1255.0	0.000	0.087
06 Mar 05	1852	0.000	1255.0	0.000	0.087
06 Mar 05	1853	0.000	1255.0	0.000	0.087
06 Mar 05	1854	0.000	1255.0	0.000	0.087
06 Mar 05	1855	0.000	1255.0	0.000	0.087
06 Mar 05	1856	0.000	1255.0	0.000	0.087
06 Mar 05	1857	0.000	1255.0	0.000	0.087
06 Mar 05	1858	0.000	1255.0	0.000	0.087
06 Mar 05	1859	0.000	1255.0	0.000	0.087
06 Mar 05	1900	0.000	1255.0	0.000	0.087
06 Mar 05	1901	0.000	1255.0	0.000	0.087
06 Mar 05	1902	0.000	1255.0	0.000	0.087
06 Mar 05	1903	0.000	1255.0	0.000	0.087
06 Mar 05	1904	0.000	1255.0	0.000	0.087
06 Mar 05	1905	0.000	1255.0	0.000	0.087
06 Mar 05	1906	0.000	1255.0	0.000	0.087
06 Mar 05	1907	0.000	1255.0	0.000	0.087
06 Mar 05	1908	0.000	1255.0	0.000	0.087
06 Mar 05	1909	0.000	1255.0	0.000	0.087
06 Mar 05	1910	0.000	1255.0	0.000	0.087

Date	Time	Reservoir Storage (ac-ft)	Reservoir Elevation (ft)	Inflow (cfs)	Outflow (cfs)
06 Mar 05	1911	0.000	1255.0	0.000	0.087
06 Mar 05	1912	0.000	1255.0	0.000	0.087
06 Mar 05	1913	0.000	1255.0	0.000	0.087
06 Mar 05	1914	0.000	1255.0	0.000	0.087
06 Mar 05	1915	0.000	1255.0	0.000	0.087
06 Mar 05	1916	0.000	1255.0	0.000	0.087
06 Mar 05	1917	0.000	1255.0	0.000	0.087
06 Mar 05	1918	0.000	1255.0	0.000	0.087
06 Mar 05	1919	0.000	1255.0	0.000	0.087
06 Mar 05	1920	0.000	1255.0	0.000	0.087
06 Mar 05	1921	0.000	1255.0	0.000	0.087
06 Mar 05	1922	0.000	1255.0	0.000	0.087
06 Mar 05	1923	0.000	1255.0	0.000	0.087
06 Mar 05	1924	0.000	1255.0	0.000	0.087
06 Mar 05	1925	0.000	1255.0	0.000	0.087
06 Mar 05	1926	0.000	1255.0	0.000	0.087
06 Mar 05	1927	0.000	1255.0	0.000	0.087
06 Mar 05	1928	0.000	1255.0	0.000	0.087
06 Mar 05	1929	0.000	1255.0	0.000	0.087
06 Mar 05	1930	0.000	1255.0	0.000	0.087
06 Mar 05	1931	0.000	1255.0	0.000	0.087
06 Mar 05	1932	0.000	1255.0	0.000	0.087
06 Mar 05	1933	0.000	1255.0	0.000	0.087
06 Mar 05	1934	0.000	1255.0	0.000	0.087
06 Mar 05	1935	0.000	1255.0	0.000	0.087
06 Mar 05	1936	0.000	1255.0	0.000	0.087
06 Mar 05	1937	0.000	1255.0	0.000	0.087
06 Mar 05	1938	0.000	1255.0	0.000	0.087
06 Mar 05	1939	0.000	1255.0	0.000	0.087
06 Mar 05	1940	0.000	1255.0	0.000	0.087
06 Mar 05	1941	0.000	1255.0	0.000	0.087
06 Mar 05	1942	0.000	1255.0	0.000	0.087
06 Mar 05	1943	0.000	1255.0	0.000	0.087
06 Mar 05	1944	0.000	1255.0	0.000	0.087
06 Mar 05	1945	0.000	1255.0	0.000	0.087
06 Mar 05	1946	0.000	1255.0	0.000	0.087
06 Mar 05	1947	0.000	1255.0	0.000	0.087
06 Mar 05	1948	0.000	1255.0	0.000	0.087
06 Mar 05	1949	0.000	1255.0	0.000	0.087
06 Mar 05	1950	0.000	1255.0	0.000	0.087
06 Mar 05	1951	0.000	1255.0	0.000	0.087
06 Mar 05	1952	0.000	1255.0	0.000	0.087
06 Mar 05	1953	0.000	1255.0	0.000	0.087
06 Mar 05	1954	0.000	1255.0	0.000	0.087
06 Mar 05	1955	0.000	1255.0	0.000	0.087
06 Mar 05	1956	0.000	1255.0	0.000	0.087
06 Mar 05	1957	0.000	1255.0	0.000	0.087
06 Mar 05	1958	0.000	1255.0	0.000	0.087
06 Mar 05	1959	0.000	1255.0	0.000	0.087
06 Mar 05	2000	0.000	1255.0	0.000	0.087
06 Mar 05	2001	0.000	1255.0	0.000	0.087

Date	Time	Reservoir Storage (ac-ft)	Reservoir Elevation (ft)	Inflow (cfs)	Outflow (cfs)
06 Mar 05	2002	0.000	1255.0	0.000	0.087
06 Mar 05	2003	0.000	1255.0	0.000	0.087
06 Mar 05	2004	0.000	1255.0	0.000	0.087
06 Mar 05	2005	0.000	1255.0	0.000	0.087
06 Mar 05	2006	0.000	1255.0	0.000	0.087
06 Mar 05	2007	0.000	1255.0	0.000	0.087
06 Mar 05	2008	0.000	1255.0	0.000	0.087
06 Mar 05	2009	0.000	1255.0	0.000	0.087
06 Mar 05	2010	0.000	1255.0	0.000	0.087
06 Mar 05	2011	0.000	1255.0	0.000	0.087
06 Mar 05	2012	0.000	1255.0	0.000	0.087
06 Mar 05	2013	0.000	1255.0	0.000	0.087
06 Mar 05	2014	0.000	1255.0	0.000	0.087
06 Mar 05	2015	0.000	1255.0	0.000	0.087
06 Mar 05	2016	0.000	1255.0	0.000	0.087
06 Mar 05	2017	0.000	1255.0	0.000	0.087
06 Mar 05	2018	0.000	1255.0	0.000	0.087
06 Mar 05	2019	0.000	1255.0	0.000	0.087
06 Mar 05	2020	0.000	1255.0	0.000	0.087
06 Mar 05	2021	0.000	1255.0	0.000	0.087
06 Mar 05	2022	0.000	1255.0	0.000	0.087
06 Mar 05	2023	0.000	1255.0	0.000	0.087
06 Mar 05	2024	0.000	1255.0	0.000	0.087
06 Mar 05	2025	0.000	1255.0	0.000	0.087
06 Mar 05	2026	0.000	1255.0	0.000	0.087
06 Mar 05	2027	0.000	1255.0	0.000	0.087
06 Mar 05	2028	0.000	1255.0	0.000	0.087
06 Mar 05	2029	0.000	1255.0	0.000	0.087
06 Mar 05	2030	0.000	1255.0	0.000	0.087
06 Mar 05	2031	0.000	1255.0	0.000	0.087
06 Mar 05	2032	0.000	1255.0	0.000	0.087
06 Mar 05	2033	0.000	1255.0	0.000	0.087
06 Mar 05	2034	0.000	1255.0	0.000	0.087
06 Mar 05	2035	0.000	1255.0	0.000	0.087
06 Mar 05	2036	0.000	1255.0	0.000	0.087
06 Mar 05	2037	0.000	1255.0	0.000	0.087
06 Mar 05	2038	0.000	1255.0	0.000	0.087
06 Mar 05	2039	0.000	1255.0	0.000	0.087
06 Mar 05	2040	0.000	1255.0	0.000	0.087
06 Mar 05	2041	0.000	1255.0	0.000	0.087
06 Mar 05	2042	0.000	1255.0	0.000	0.087
06 Mar 05	2043	0.000	1255.0	0.000	0.087
06 Mar 05	2044	0.000	1255.0	0.000	0.087
06 Mar 05	2045	0.000	1255.0	0.000	0.087
06 Mar 05	2046	0.000	1255.0	0.000	0.087
06 Mar 05	2047	0.000	1255.0	0.000	0.087
06 Mar 05	2048	0.000	1255.0	0.000	0.087
06 Mar 05	2049	0.000	1255.0	0.000	0.087
06 Mar 05	2050	0.000	1255.0	0.000	0.087
06 Mar 05	2051	0.000	1255.0	0.000	0.087
06 Mar 05	2052	0.000	1255.0	0.000	0.087

Date	Time	Reservoir Storage (ac-ft)	Reservoir Elevation (ft)	Inflow (cfs)	Outflow (cfs)
06 Mar 05	2053	0.000	1255.0	0.000	0.087
06 Mar 05	2054	0.000	1255.0	0.000	0.087
06 Mar 05	2055	0.000	1255.0	0.000	0.087
06 Mar 05	2056	0.000	1255.0	0.000	0.087
06 Mar 05	2057	0.000	1255.0	0.000	0.087
06 Mar 05	2058	0.000	1255.0	0.000	0.087
06 Mar 05	2059	0.000	1255.0	0.000	0.087
06 Mar 05	2100	0.000	1255.0	0.000	0.087
06 Mar 05	2101	0.000	1255.0	0.000	0.087
06 Mar 05	2102	0.000	1255.0	0.000	0.087
06 Mar 05	2103	0.000	1255.0	0.000	0.087
06 Mar 05	2104	0.000	1255.0	0.000	0.087
06 Mar 05	2105	0.000	1255.0	0.000	0.087
06 Mar 05	2106	0.000	1255.0	0.000	0.087
06 Mar 05	2107	0.000	1255.0	0.000	0.087
06 Mar 05	2108	0.000	1255.0	0.000	0.087
06 Mar 05	2109	0.000	1255.0	0.000	0.087
06 Mar 05	2110	0.000	1255.0	0.000	0.087
06 Mar 05	2111	0.000	1255.0	0.000	0.087
06 Mar 05	2112	0.000	1255.0	0.000	0.087
06 Mar 05	2113	0.000	1255.0	0.000	0.087
06 Mar 05	2114	0.000	1255.0	0.000	0.087
06 Mar 05	2115	0.000	1255.0	0.000	0.087
06 Mar 05	2116	0.000	1255.0	0.000	0.087
06 Mar 05	2117	0.000	1255.0	0.000	0.087
06 Mar 05	2118	0.000	1255.0	0.000	0.087
06 Mar 05	2119	0.000	1255.0	0.000	0.087
06 Mar 05	2120	0.000	1255.0	0.000	0.087
06 Mar 05	2121	0.000	1255.0	0.000	0.087
06 Mar 05	2122	0.000	1255.0	0.000	0.087
06 Mar 05	2123	0.000	1255.0	0.000	0.087
06 Mar 05	2124	0.000	1255.0	0.000	0.087
06 Mar 05	2125	0.000	1255.0	0.000	0.087
06 Mar 05	2126	0.000	1255.0	0.000	0.087
06 Mar 05	2127	0.000	1255.0	0.000	0.087
06 Mar 05	2128	0.000	1255.0	0.000	0.087
06 Mar 05	2129	0.000	1255.0	0.000	0.087
06 Mar 05	2130	0.000	1255.0	0.000	0.087
06 Mar 05	2131	0.000	1255.0	0.000	0.087
06 Mar 05	2132	0.000	1255.0	0.000	0.087
06 Mar 05	2133	0.000	1255.0	0.000	0.087
06 Mar 05	2134	0.000	1255.0	0.000	0.087
06 Mar 05	2135	0.000	1255.0	0.000	0.087
06 Mar 05	2136	0.000	1255.0	0.000	0.087
06 Mar 05	2137	0.000	1255.0	0.000	0.087
06 Mar 05	2138	0.000	1255.0	0.000	0.087
06 Mar 05	2139	0.000	1255.0	0.000	0.087
06 Mar 05	2140	0.000	1255.0	0.000	0.087
06 Mar 05	2141	0.000	1255.0	0.000	0.087
06 Mar 05	2142	0.000	1255.0	0.000	0.087
06 Mar 05	2143	0.000	1255.0	0.000	0.087

Date	Time	Reservoir Storage (ac-ft)	Reservoir Elevation (ft)	Inflow (cfs)	Outflow (cfs)
06 Mar 05	2144	0.000	1255.0	0.000	0.087
06 Mar 05	2145	0.000	1255.0	0.000	0.087
06 Mar 05	2146	0.000	1255.0	0.000	0.087
06 Mar 05	2147	0.000	1255.0	0.000	0.087
06 Mar 05	2148	0.000	1255.0	0.000	0.087
06 Mar 05	2149	0.000	1255.0	0.000	0.087
06 Mar 05	2150	0.000	1255.0	0.000	0.087
06 Mar 05	2151	0.000	1255.0	0.000	0.087
06 Mar 05	2152	0.000	1255.0	0.000	0.087
06 Mar 05	2153	0.000	1255.0	0.000	0.087
06 Mar 05	2154	0.000	1255.0	0.000	0.087
06 Mar 05	2155	0.000	1255.0	0.000	0.087
06 Mar 05	2156	0.000	1255.0	0.000	0.087
06 Mar 05	2157	0.000	1255.0	0.000	0.087
06 Mar 05	2158	0.000	1255.0	0.000	0.087
06 Mar 05	2159	0.000	1255.0	0.000	0.087
06 Mar 05	2200	0.000	1255.0	0.000	0.087
06 Mar 05	2201	0.000	1255.0	0.000	0.087
06 Mar 05	2202	0.000	1255.0	0.000	0.087
06 Mar 05	2203	0.000	1255.0	0.000	0.087
06 Mar 05	2204	0.000	1255.0	0.000	0.087
06 Mar 05	2205	0.000	1255.0	0.000	0.087
06 Mar 05	2206	0.000	1255.0	0.000	0.087
06 Mar 05	2207	0.000	1255.0	0.000	0.087
06 Mar 05	2208	0.000	1255.0	0.000	0.087
06 Mar 05	2209	0.000	1255.0	0.000	0.087
06 Mar 05	2210	0.000	1255.0	0.000	0.087
06 Mar 05	2211	0.000	1255.0	0.000	0.087
06 Mar 05	2212	0.000	1255.0	0.000	0.087
06 Mar 05	2213	0.000	1255.0	0.000	0.087
06 Mar 05	2214	0.000	1255.0	0.000	0.087
06 Mar 05	2215	0.000	1255.0	0.000	0.087
06 Mar 05	2216	0.000	1255.0	0.000	0.087
06 Mar 05	2217	0.000	1255.0	0.000	0.087
06 Mar 05	2218	0.000	1255.0	0.000	0.087
06 Mar 05	2219	0.000	1255.0	0.000	0.087
06 Mar 05	2220	0.000	1255.0	0.000	0.087
06 Mar 05	2221	0.000	1255.0	0.000	0.087
06 Mar 05	2222	0.000	1255.0	0.000	0.087
06 Mar 05	2223	0.000	1255.0	0.000	0.087
06 Mar 05	2224	0.000	1255.0	0.000	0.087
06 Mar 05	2225	0.000	1255.0	0.000	0.087
06 Mar 05	2226	0.000	1255.0	0.000	0.087
06 Mar 05	2227	0.000	1255.0	0.000	0.087
06 Mar 05	2228	0.000	1255.0	0.000	0.087
06 Mar 05	2229	0.000	1255.0	0.000	0.087
06 Mar 05	2230	0.000	1255.0	0.000	0.087
06 Mar 05	2231	0.000	1255.0	0.000	0.087
06 Mar 05	2232	0.000	1255.0	0.000	0.087
06 Mar 05	2233	0.000	1255.0	0.000	0.087
06 Mar 05	2234	0.000	1255.0	0.000	0.087

Date	Time	Reservoir Storage (ac-ft)	Reservoir Elevation (ft)	Inflow (cfs)	Outflow (cfs)
06 Mar 05	2235	0.000	1255.0	0.000	0.087
06 Mar 05	2236	0.000	1255.0	0.000	0.087
06 Mar 05	2237	0.000	1255.0	0.000	0.087
06 Mar 05	2238	0.000	1255.0	0.000	0.087
06 Mar 05	2239	0.000	1255.0	0.000	0.087
06 Mar 05	2240	0.000	1255.0	0.000	0.087
06 Mar 05	2241	0.000	1255.0	0.000	0.087
06 Mar 05	2242	0.000	1255.0	0.000	0.087
06 Mar 05	2243	0.000	1255.0	0.000	0.087
06 Mar 05	2244	0.000	1255.0	0.000	0.087
06 Mar 05	2245	0.000	1255.0	0.000	0.087
06 Mar 05	2246	0.000	1255.0	0.000	0.087
06 Mar 05	2247	0.000	1255.0	0.000	0.087
06 Mar 05	2248	0.000	1255.0	0.000	0.087
06 Mar 05	2249	0.000	1255.0	0.000	0.087
06 Mar 05	2250	0.000	1255.0	0.000	0.087
06 Mar 05	2251	0.000	1255.0	0.000	0.087
06 Mar 05	2252	0.000	1255.0	0.000	0.087
06 Mar 05	2253	0.000	1255.0	0.000	0.087
06 Mar 05	2254	0.000	1255.0	0.000	0.087
06 Mar 05	2255	0.000	1255.0	0.000	0.087
06 Mar 05	2256	0.000	1255.0	0.000	0.087
06 Mar 05	2257	0.000	1255.0	0.000	0.087
06 Mar 05	2258	0.000	1255.0	0.000	0.087
06 Mar 05	2259	0.000	1255.0	0.000	0.087
06 Mar 05	2300	0.000	1255.0	0.000	0.087
06 Mar 05	2301	0.000	1255.0	0.000	0.087
06 Mar 05	2302	0.000	1255.0	0.000	0.087
06 Mar 05	2303	0.000	1255.0	0.000	0.087
06 Mar 05	2304	0.000	1255.0	0.000	0.087
06 Mar 05	2305	0.000	1255.0	0.000	0.087
06 Mar 05	2306	0.000	1255.0	0.000	0.087
06 Mar 05	2307	0.000	1255.0	0.000	0.087
06 Mar 05	2308	0.000	1255.0	0.000	0.087
06 Mar 05	2309	0.000	1255.0	0.000	0.087
06 Mar 05	2310	0.000	1255.0	0.000	0.087
06 Mar 05	2311	0.000	1255.0	0.000	0.087
06 Mar 05	2312	0.000	1255.0	0.000	0.087
06 Mar 05	2313	0.000	1255.0	0.000	0.087
06 Mar 05	2314	0.000	1255.0	0.000	0.087
06 Mar 05	2315	0.000	1255.0	0.000	0.087
06 Mar 05	2316	0.000	1255.0	0.000	0.087
06 Mar 05	2317	0.000	1255.0	0.000	0.087
06 Mar 05	2318	0.000	1255.0	0.000	0.087
06 Mar 05	2319	0.000	1255.0	0.000	0.087
06 Mar 05	2320	0.000	1255.0	0.000	0.087
06 Mar 05	2321	0.000	1255.0	0.000	0.087
06 Mar 05	2322	0.000	1255.0	0.000	0.087
06 Mar 05	2323	0.000	1255.0	0.000	0.087
06 Mar 05	2324	0.000	1255.0	0.000	0.087
06 Mar 05	2325	0.000	1255.0	0.000	0.087

Date	Time	Reservoir Storage (ac-ft)	Reservoir Elevation (ft)	Inflow (cfs)	Outflow (cfs)
06 Mar 05	2326	0.000	1255.0	0.000	0.087
06 Mar 05	2327	0.000	1255.0	0.000	0.087
06 Mar 05	2328	0.000	1255.0	0.000	0.087
06 Mar 05	2329	0.000	1255.0	0.000	0.087
06 Mar 05	2330	0.000	1255.0	0.000	0.087
06 Mar 05	2331	0.000	1255.0	0.000	0.087
06 Mar 05	2332	0.000	1255.0	0.000	0.087
06 Mar 05	2333	0.000	1255.0	0.000	0.087
06 Mar 05	2334	0.000	1255.0	0.000	0.087
06 Mar 05	2335	0.000	1255.0	0.000	0.087
06 Mar 05	2336	0.000	1255.0	0.000	0.087
06 Mar 05	2337	0.000	1255.0	0.000	0.087
06 Mar 05	2338	0.000	1255.0	0.000	0.087
06 Mar 05	2339	0.000	1255.0	0.000	0.087
06 Mar 05	2340	0.000	1255.0	0.000	0.087
06 Mar 05	2341	0.000	1255.0	0.000	0.087
06 Mar 05	2342	0.000	1255.0	0.000	0.087
06 Mar 05	2343	0.000	1255.0	0.000	0.087
06 Mar 05	2344	0.000	1255.0	0.000	0.087
06 Mar 05	2345	0.000	1255.0	0.000	0.087
06 Mar 05	2346	0.000	1255.0	0.000	0.087
06 Mar 05	2347	0.000	1255.0	0.000	0.087
06 Mar 05	2348	0.000	1255.0	0.000	0.087
06 Mar 05	2349	0.000	1255.0	0.000	0.087
06 Mar 05	2350	0.000	1255.0	0.000	0.087
06 Mar 05	2351	0.000	1255.0	0.000	0.087
06 Mar 05	2352	0.000	1255.0	0.000	0.087
06 Mar 05	2353	0.000	1255.0	0.000	0.087
06 Mar 05	2354	0.000	1255.0	0.000	0.087
06 Mar 05	2355	0.000	1255.0	0.000	0.087
06 Mar 05	2356	0.000	1255.0	0.000	0.087
06 Mar 05	2357	0.000	1255.0	0.000	0.087
06 Mar 05	2358	0.000	1255.0	0.000	0.087
06 Mar 05	2359	0.000	1255.0	0.000	0.087
06 Mar 05	2400	0.000	1255.0	0.000	0.087