

STAFF REPORT  
(Preliminary Plat)

CASE NUMBER: S/D 99-56 - ECK 6<sup>TH</sup> ADDITION

OWNER/APPLICANT: KCE, Inc., Attn: Matt Eck, 5512 W. Central, Wichita, KS 67212

SURVEYOR/ENGINEER: Baughman Company, P.A., 315 Ellis, Wichita, KS 67211

LOCATION: Southeast corner of 183<sup>rd</sup> St. West and Central Avenue

SITE SIZE: 75.87 acres

NUMBER OF LOTS

Residential:	12
Office:	
Commercial:	
Industrial:	
Total:	<u>12</u>

MINIMUM LOT AREA: 5.03 acres

CURRENT ZONING: RR, Rural Residential

PROPOSED ZONING: Same

VICINITY MAP

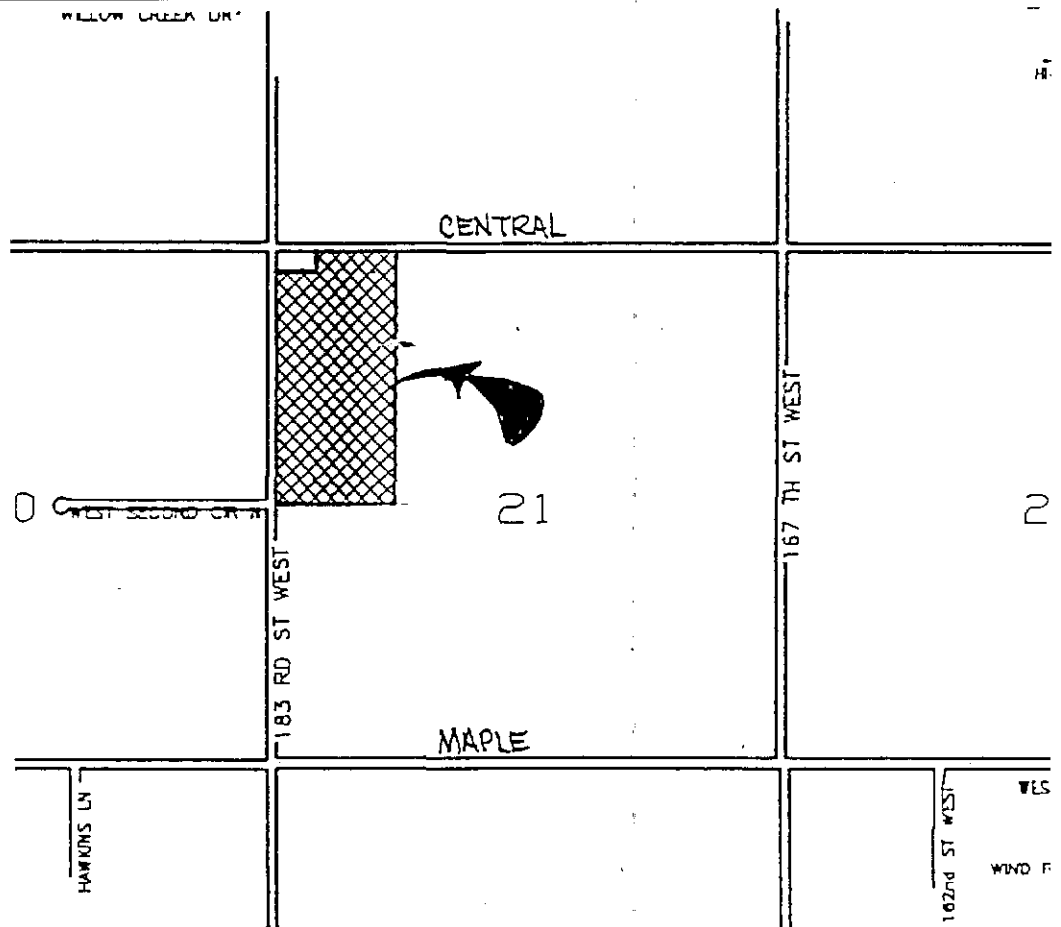

Note: The site is located in the County within three miles of Wichita's city limits. The site is located in an area designated as "agricultural" by the Wichita-Sedgwick County Comprehensive Plan. Lot developments of this type are contrary to the intent of the Comprehensive Plan; however, the MAPC and County Commission have chosen not to create an Agricultural Zoning District to protect against this type of development. It is located in the Goddard Area of Influence. The site is located within the 100-year floodplain.

STAFF COMMENTS:

- A. Since neither municipal water nor sanitary sewer is available to serve this property, the applicant shall contact the Environmental Health Division of the Health Department to find out what tests may be necessary and what standards are to be met for approval of on-site sewerage facilities and water wells. A memorandum shall be obtained specifying approval. Health Department shall comment on the feasibility of on-lot systems for lots encumbered by the floodway reserve.
- B. If improvements are guaranteed by petition, a notarized certificate listing the petitions shall be submitted to the Planning department for recording.
- C. County Engineering needs to comment on the status of the applicant's drainage concept.
- D. County Engineering needs to comment on the access controls. The plat proposes three joint access openings along 183rd St. West and one access opening along Central.
- E. County Fire Department needs to comment on the street name.
- F. The Applicant is reminded that a platting binder is required with the final plat. Approval of this plat will be subject to submittal of this binder and any relevant conditions found by such a review.
- G. County Fire shall comment on the length of the interior street (1800 ft) which exceeds the 1200-ft limitation imposed by the Subdivision regulations.
- H. On the final plat, the standard floodway language needs to be included on the plat's text.
- I. The applicant shall revise the legal description on the final plat to reference the "west 533.98 feet".
- J. Provisions shall be made for ownership and maintenance of the proposed reserves. The applicant shall either form a lot owners' association prior to recording the plat or shall submit a covenant stating when the association will be formed, when the reserves will be deeded to the association and who is to own and maintain the reserves prior to the association taking over those responsibilities.

- K. For those reserves being platted for floodway purposes, the required covenant which provides for ownership and maintenance of the reserves shall grant, to the appropriate governing body, the authority to maintain the reserves in the event the owner(s) fail to do so. The covenant shall provide for the cost of such maintenance to be charged back to the owner(s) by the governing body.
- L. The platting text shall include language that a drainage plan has been developed for the plat and that all drainage easements, rights-of-way, or reserves shall remain at established grades or as modified with the approval of the applicable City or County Engineer, and unobstructed to allow for the conveyance of stormwater.
- M. The applicant shall guarantee the installation of the proposed interior street to the suburban street standard.
- N. The applicant shall install or guarantee the installation of all utilities and facilities which are applicable and described in Article 8 of the MAPC Subdivision Regulations. (Water service and fire hydrants required by Article 8 for fire protection shall be as per the direction and approval of the Chief of the Fire Department.)
- O. The applicant's engineer is advised that the Register of Deeds is requiring the name(s) of the notary public, who acknowledges the signatures on this plat, to be printed beneath the notary's signature.
- P. To receive mail delivery without delay, and to avoid unnecessary expense, the applicant is advised of the necessity to meet with the U.S. Postal Service Growth Management Coordinator (phone 316-729-0102) prior to development of the plat so that the type of delivery, and the tentative mailbox locations can be determined.
- Q. The applicant is advised that various State and Federal requirements [specifically but not limited to the Army Corps of Engineers, Kanopolis Project Office, Rt. 1, Box 317, Valley Center, KS 67147] for the control of soil and wind erosion and the protection of wetlands may impact how this site can be developed. It is the applicant's responsibility to contact all appropriate agencies to determine any such requirements.
- R. The owner of the subdivision should be aware of the fact that the development of any subdivision greater than five (5) acres ~~in~~ size may require an NPDES Storm Water Discharge Permit from the Kansas Department of Health and Environment in Topeka. Further, on all construction sites, the City of Wichita requires that best management practices be used to reduce pollutant loadings in storm water runoffs.
- S. Perimeter closure computations shall be submitted with the final plat tracing.
- T. Recording of the plat within thirty (30) days after approval by the City Council and/or County Commission.

- U. The representatives from the utility companies should be prepared to comment on the need for any additional utility easements to be platted on this property.
- V. The applicant is reminded that a disk shall be submitted with the final plat tracing to the Planning Department detailing this plat in digital format in Release 13 version of AutoCAD. This will be used by the City and County GIS Department.

STAFF REPORT  
(Final Plat, Preliminary Plat Approved 8/19/99)

CASE NUMBER: S/D 99-56 - ECK 6<sup>TH</sup> ADDITION

OWNER/APPLICANT: KCE, Inc., Attn: Matt Eck, 5512 W. Central, Wichita, KS 67212

SURVEYOR/ENGINEER: Baughman Company, P.A., 315 Ellis, Wichita, KS 67211

LOCATION: Southeast corner of 183<sup>rd</sup> St. West and Central Avenue

SITE SIZE: 75.87 acres

NUMBER OF LOTS

Residential:	12
Office:	
Commercial:	
Industrial:	
Total:	12

MINIMUM LOT AREA: 5.03 acres

CURRENT ZONING: RR, Rural Residential

PROPOSED ZONING: Same

VICINITY MAP

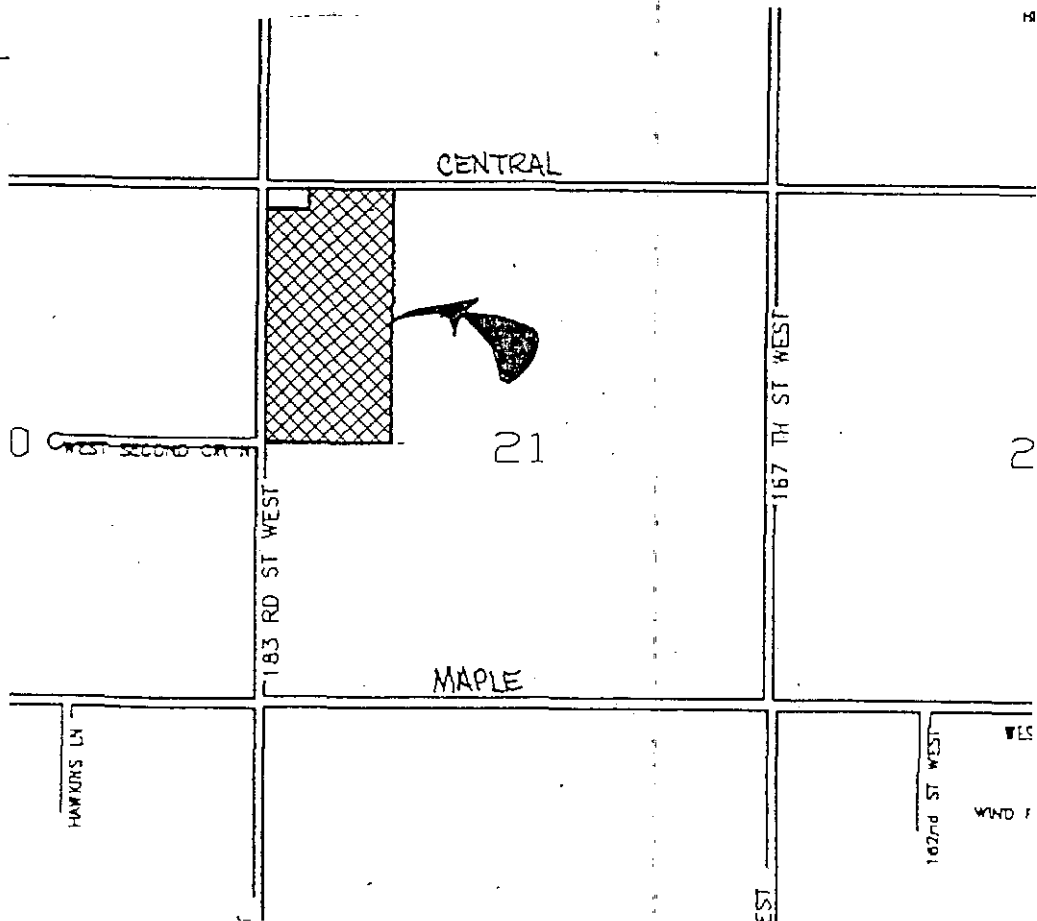

Note: The site is located in the County within three miles of Wichita's city limits. The site is located in an area designated as "agricultural" by the Wichita-Sedgwick County Comprehensive Plan. Lot developments of this type are contrary to the intent of the Comprehensive Plan; however, the MAPC and County Commission have chosen not to create an Agricultural Zoning District to protect against this type of development. It is located in the Goddard Area of Influence. The site is located within the 100-year floodplain.

STAFF COMMENTS:

- A. Since sanitary sewer is not available to serve this property, the applicant shall contact the Environmental Health Division of the Health Department to find out what tests may be necessary and what standards are to be met for approval of on-site sewerage facilities. A memorandum shall be obtained specifying approval. Health Department shall comment on the feasibility of on-lot systems for lots encumbered by the floodway reserve. Health Department has required the submittal of a restrictive covenant denoting the layout of the sewage lagoons for Lots 3,5,7,and 9.
- B. The site is currently served by Rural Water District No. 4. The applicant shall contact this water district to determine the ability of this property being platted to connect to their water line and submit a letter from the water district to that effect.
- C. County Engineering needs to comment on the status of the applicant's drainage plan.
- D. County Engineering needs to comment on the access controls. The plat proposes three joint access openings along 183rd St. West and one access opening along Central. The access controls are acceptable.
- E. County Fire Department needs to comment on the street name. The street name has been changed to 179<sup>th</sup> St. West in accordance with County Fire's request.
- F. County Fire shall comment on the length of the interior street (1800 ft) which exceeds the 1200-ft limitation imposed by the Subdivision regulations. The development of property to the east shall provide a connection to 179<sup>th</sup> St. West.
- G. Provisions shall be made for ownership and maintenance of the proposed reserves. The applicant shall either form a lot owners' association prior to recording the plat or shall submit a covenant stating when the association will be formed, when the reserves will be deeded to the association and who is to own and maintain the reserves prior to the association taking over those responsibilities.
- H. For those reserves being platted for floodway purposes, the required covenant which provides for ownership and maintenance of the reserves shall grant, to the appropriate governing body, the authority to maintain the reserves in the event the owner(s) fail to do so. The covenant shall provide for the cost of such maintenance to be charged back to the owner(s) by the governing body.
- I. The plat's text shall include language that a drainage plan has been developed for the plat and that all drainage easements, rights-of-way, or reserves shall remain as established.

- grades or as modified with the approval of the applicable City or County Engineer, and unobstructed to allow for the conveyance of stormwater.
- J. The applicant shall guarantee the installation of the proposed interior street to the suburban street standard. The street shall be constructed to the 36-ft rock standard.
- K. A County Commissioner signature block needs to be added as this site is located within the County.
- L. The MAPC Chairman needs to be revised to reference "Frank Garofalo".
- M. The applicant shall install or guarantee the installation of all utilities and facilities which are applicable and described in Article 8 of the MAPC Subdivision Regulations. (Water service and fire hydrants required by Article 8 for fire protection shall be as per the direction and approval of the Chief of the Fire Department.)
- N. The applicant's engineer is advised that the Register of Deeds is requiring the name(s) of the notary public, who acknowledges the signatures on this plat, to be printed beneath the notary's signature.
- O. To receive mail delivery without delay, and to avoid unnecessary expense, the applicant is advised of the necessity to meet with the U.S. Postal Service Growth Management Coordinator (phone 316-729-0102) prior to development of the plat so that the type of delivery, and the tentative mailbox locations can be determined.
- P. The applicant is advised that various State and Federal requirements [specifically but not limited to the Army Corps of Engineers, Kanopolis Project Office, Rt. 1, Box 317, Valley Center, KS 67147] for the control of soil and wind erosion and the protection of wetlands may impact how this site can be developed. It is the applicant's responsibility to contact all appropriate agencies to determine any such requirements.
- Q. The owner of the subdivision should be aware of the fact that the development of any subdivision greater than five (5) acres in size may require an NPDES Storm Water Discharge Permit from the Kansas Department of Health and Environment in Topeka. Further, on all construction sites, the City of Wichita requires that best management practices be used to reduce pollutant loadings in storm water runoffs.
- R. Perimeter closure computations shall be submitted with the final plat tracing.
- S. Recording of the plat within thirty (30) days after approval by the City Council and/or County Commission.
- T. The representatives from the utility companies should be prepared to comment on the need for any additional utility easements to be platted on this property.
- U. The applicant is reminded that a disk shall be submitted with the final plat tracing to the Planning Department detailing this plat in digital format in Release 13 version of AutoCAD. This will be used by the City and County GIS Department.